The South's Standard Newspaper

THE ATLANTA CONSTITUTION

Largest Circulation of Any Daily Newspaper, Morning or Evening, in Atlanta

A. P. Service United Press N. A. N. A.

VOL. LXIII., No. 272. ONLY MORNING NEWSPAPER PUBLISHED IN ATLANTA. ATLANTA, GA., SATURDAY MORNING, MARCH 14, 1931. Entered at Atlanta Postoffice As Second-Class Matter. Single Copies: Daily, 5c; Sunday, 10c. Daily and Sunday: Weekly 20c; Monthly 90c.

BANDIT CAUGHT AFTER DRUGSTORE HOLDUP; TRIO TAKE PAY ROLL IN DAYLIGHT ROBBERY

Ex-Councilman McLendon Acquitted in Larceny Case

JUDGE POMEROY DIRECTS VERDICT ON DEFENSE PLEA

Former Official Accused of Taking $600 From Woodrow Ave. Firms To Push Paving Project.

RAGSDALE CALLED AS STATE WITNESS

Ex-Mayor Tells of Conversation in Which Councilman Cooper Was Absolved by McLendon.

Ex-Councilman W. Chester McLendon, Jr., Friday night was found not guilty of a charge of simple larceny, when Judge Edgar E. Pomeroy, of Fulton superior court, directed a verdict in McLendon's favor following argument by Defense Attorney Paul S. Etheridge, who contended that evidence presented during the day by the state did not justify further consideration of the case.

Judge Pomeroy announced his decision on the motion for a directed verdict following a supper recess. The jury had been sent from the courtroom when argument on the motion began, and later, when Judge Pomeroy concluded hearing argument on the motion, he adjourned court for supper and sent the jury out to its meal. On the return from supper, Judge Pomeroy said he had arrived at a decision, and he directed the foreman of the jury to sign a verdict of acquittal.

In arguing for a directed verdict of acquittal, Attorney Etheridge, aided by his son, Paul S. Etheridge, Jr., contended that there could be no larceny where there was no loss. Etheridge said that the case was not larceny for the reason that the people knowingly gave McLendon money and got what they gave it for.

Solicitor-General John A. Boykin fighting the motion, argued that where a person wrongfully got possession of money and later converted it to his own use, thereby obtaining the money fraudulently, the offense was simple larceny. Boykin brought in the bunco practices and the Fall and Doheny Teapot Dome cases.

The defense did not offer any demurrers when the case was called, but went immediately into a fight to prove McLendon innocent of simple larceny by the evidence.

The trial began Friday morning and the day was spent in obtaining a jury and presenting the state's evidence. Several lengthy and heated clashes were caused by objection to certain portions of evidence the state sought to inject.

Ex-Mayor I. N. Ragsdale was among the witnesses called Friday by the state. He testified in connection with a conversation with McLendon and Councilman Garland Cooper, in which McLendon absolved Cooper of any connection with the $600 McLendon is said to have received prior to taking office as a councilman.

The charge against McLendon was that he took the $600 from E. D. Ellis, who collected it from four Woodrow avenue firms, on the representation that it was needed to put through council the paving of Woodrow. McLendon had been elected to council, but had not taken his seat, at the time, it was said.

Ellis, who formerly was employed by Crawford & Slaton, testified that McLendon told him it would take $1,000 to get the street paved, and Ellis told him that was too high. Ellis said that McLendon came back the next day and said that he would have to divide the money with councilmen, but he would get the street paved for $600. The street was paved soon after the money was paid, Ellis said.

On cross-examination, the defense brought out that Ellis, who recently was indicted on a charge of embezzlement from Crawford & Slaton, went on McLendon's bond.

The $600 was raised, it was said, as follows: $250 from Crawford &

Continued in Page 6, Column 8.

Former Councilman Is Freed After All-Day Trial

Intent on testimony being given in his trial a short while before he was freed on a charge of simple larceny, ex-Councilman W. C. McLendon, Jr., and relatives are shown above. At the left, wearing a white hat, is Mrs. McLendon. Next is McLendon's brother, Charles S. McLendon. Paul S. Etheridge, defense attorney, is at the extreme right, and McLendon is leaning forward just to the left of Etheridge. Staff photo by George Cornett.

DENISON IS FREED ON LIQUOR CHARGE

Washington Jurors Acquit Ex-Congressman in One Hour.

WASHINGTON, March 13.—(AP)—Edward E. Denison, a member of he house from Illinois for 16 years before he was defeated for re-election last November, today was acquitted of liquor charges by a jury of eight men and four women in District of Columbia supreme court.

The jury, given the case on the third day of the trial, deliberated one hour and took three ballots before reaching its verdict.

The trial grew out of the finding of 24 bottles of liquor in an army locker trunk in Denison's rooms at the house office building more than two years ago after he had returned from a trip to Panama with his nephew, Charles E. Lane, Jr., of St. Louis.

Called "Fairy Story."

Denison contended the wrong baggage had been delivered and that the army locker trunk he purchased at Balboa contained dishes for some friends and relatives in this city and St. Louis.

Testimony regarding the dishes was described as a "fairy story" by John J. Sirica, one of two assistant district-attorneys in charge of the prosecution, in his closing argument.

William E. Leahy, closing for the defense, described the prohibition unit's handling of the case as a "comedy of errors."

He said the government bureau had "passed the buck to these two boys sitting here," referring to Sirica and Irving Goldstein, the other prosecution attorney.

Denison, who was present in court throughout the trial, expressed elation over the result and charged he had been "persecuted and not prosecuted" by the prohibition unit. He shook hands with his three attorneys and each of the jurors and then told newspapermen he was starting on a

Continued in Page 6, Column 4.

Britain's Princes Find Ship's Bathroom 'Foxy'

SOUTHAMPTON, England, March 13.—(AP)—A pink bathroom for the Prince of Wales and a green one for Prince George have been installed on the liner Arlanza, which sailed today for Buenos Aires to bring the princes home from their tour of South America.

The reception room, paneled in apple-green and fitted with oak furniture of the Tudor period, also was installed in the liner for the royal travelers.

STATE WILL PAY FUND TO STEINER

$100,000 To Be Available Soon, Governor Hardman Tells City Officials.

Enlargement of cancer facilities offered by the Albert Steiner clinic of Atlanta, the only institution devoted strictly to cancer in the state, so that its research, knowledge and professional services may become available to every citizen of Georgia, was a step nearer Friday, following announcement of Governor L. G. Hardman that the $100,000 fund appropriated by the state for that purpose will become available within a short time.

Governor Hardman's decision followed a conference between the chief executive, borough government heads and officials of the state board of health.

When the fund becomes available, it is the intention of trustees to enlarge hospitalization facilities so that a total of 100 beds will be put in operation through erection of another building. At the present time there are 30 beds, according to Milton Liebman, trustee of the Albert Steiner fund.

"The new building will be turned over to Atlanta on the same basis that

Continued in Page 6, Column 6.

$750,000 IN GEMS STOLEN IN FLORIDA

Palm Beach Branch of New York House Looted of Fortune.

PALM BEACH, Fla., March 13—(AP)—Robbers who had the key to the door and combination of the safe, entered the Palm Beach branch of Charlton & Company, New York jewelers, last night, and escaped with loot estimated between $650,000 and $750,000. Some officials said the total might reach $1,000,000.

Otto Wegener, local manager and trusted employe of the firm for 20 years, told authorities he gave the key and combination to three of four men who kidnaped him last night and threatened his life unless he obeyed their commands.

No arrests had been made tonight, but Sheriff R. C. Baker said Wegener and D. H. Odum, night watchman at the store, were still being questioned. The sheriff said some details of Wegener's story varied.

Gems Most of Loot.

Diamonds and costly gems were said to have composed the bulk of the loot, which was quietly removed from the store in the shadow of the exclusive Everglades club and palatial winter homes of the wealthy.

No exact check of the stolen jewelry had been made, but insurance men and company officials were preparing a detailed list. The first estimate was made by G. A. Peacock, New York member of the firm, and Sheriff Baker said the loss might run lower or as high as $1,000,000.

Wegener told officers he was seized in front of his hotel in West Palm Beach by persons who called him "Otto." He was taken to a vacant house in southern West Palm Beach, where he was gagged and tied to the sink in a deserted kitchen, after being forced to give up the key and combination.

The manager asserted he was held prisoner there until early this morning when his guard left for about 40 minutes, when he managed to extricate himself and make a report to officers.

"We know you have a boy going to college and have something to live for," Wegener quoted one of the men saying to him. "You won't be harmed if you give us this combination."

He also told the sheriff the kidnapers returned sometime during the night and related they had trouble with a watchman and had to hit him over the head.

Odum Found Sleeping.

The sheriff went to Odum's rooms, found him sleeping and unharmed. Odum told the sheriff the store had not been molested when he went off duty this morning. However, when John Cassidy, the day watchman, arrived at 8 o'clock to take his turn of duty the robbery was discovered.

Officials did not make the robbery public until after noon.

A member of the firm who declined

Continued in Page 6, Column 5.

WORK COMPLETED ON SIX MEASURES BY STATE HOUSES

Adjournment Feared, Assembly Rushes Business. Measure To Purchase Prison Farm Approved.

BY R. E. POWELL.

Speeding its work through a mass fear that a quick sine die adjournment may follow Governor Hardman's veto of the Battle-Allen bill to discount railroad rentals, the general assembly Friday completed action on six of the seven measures which have been brought to a final vote since the session convened January 6.

Two of them are potentially far-reaching in effect. After tacking on an amendment that would take the $200,000 appropriated from the state highway board, the senate approved the house committee substitute authorizing a legislative commission to purchase a new state prison farm and industrialize it.

Without a single dissenting vote the house passed the resolution of Representative Gus Huddleston, of Meriwether county, authorizing the appointment of a commission to probe state departments between now and the regular session in June and report back a measure to "bring about economy in operation of the state government which the people at the polls have demonstrated they want." The house also approved the budget bill, previously passed in the senate, after striking out a provision which would have given the governor authority to allocate highway funds into the general treasury.

Veto Not Signed.

Governor Hardman's veto of the Battle-Allen bill is not expected to reach the assembly before midday Monday. Late Friday it had not been signed by Speaker Russell and after the speaker signs it it has to go back to the senate for President W. Cecil Neill's signature. The latter went to Columbus, his home, late Friday for the week-end.

The Russell reorganization move was launched in the house several days ago with the resolution to authorize a sweeping investigation of departments, naming particularly the school department and the banking department.

No Action on Report.

No action was taken in either branch upon the report of the joint conference committee which has recommended that the assembly adjourn sine die next Saturday if and when each branch has passed upon measures that were, on Thursday, pending in one house following passage in the other.

Strategy of the advocates of the rentals discount bill, which the governor has said he would reject when it reached him, remained uncertain as the special session ended a busy week. Noses have been counted both by proponents and opponents with the latter asserting that their lines will hold against a senate attempt to override the veto. The house, its leaders said, can muster enough votes to pass the bill without the signature of the governor.

Whatever happens—whether the veto is overridden or not, or, as some members thought remotely probable, Governor Hardman decides to sign the bill—there will be a determined effort Monday to bring about an immediate sine die adjournment.

Action on Amendments.

Little else that this session is inclined to act upon remains now but for the house to concur in the senate amendment to the prison farm purchase bill and for the senate to concur in the house amendment to the budget bill. By a margin of only one vote, 78 to 77, the house indicated its temper Friday when it rejected the motion of Representative Alexander, of DeKalb, to instruct the ways and means committee to bring out, in view of the governor's announced purpose to veto the rentals bill, additional revenue-raising measures.

Two appropriation bills passed. One provides $17,000 to pay for advertising the constitutional amendments last fall and the other, approved by the house as amended in the senate, while the other, already passed by the house, clarifying the pension act, was approved in the senate.

Druggist, Policeman Foil Holdup

John F. Aldridge, traffic patrolman at Peachtree street and Ponce de Leon avenue, with E. W. Everitt, of 378 Seventh street, N. E., captured by the officer early Friday night, after Everitt is alleged to have held up a Lane's drug store at Ponce de Leon and Juniper and escaped in a shower of small shot from a shotgun in the hands of M. E. Flowers, manager. He was held Friday night by police on a technical charge of suspicion. Staff photo by Bill Mason.

NORRIS SEES AID FROM DEMOCRATS

Republican Says Progressives' Only Hope Lies With Democratic Party.

WASHINGTON, March 13.—(AP)—An open flirtation between democratic leaders and independent republicans looking toward the 1932 presidential campaign developed today as an aftermath to the progressives' conference.

Senator Norris, republican, Nebraska, chairman and sponsor of the conference, said the progressives' only hope for a liberal presidential candidate lies with the democratic party.

This was followed by a statement from Senator Hull, of Tennessee, former chairman of the democratic national committee, pointing out what he described as similarities between the progressive program and the policies of his party.

Both belittled the possibility or practicability of a third party movement.

Senator Caraway, democrat, Arkansas, joined in with a statement that he would like to see Governor Roosevelt of New York nominated by the

Continued in Page 6, Column 7.

FRANCE MAY FREE AMERICAN BEAUTY

Sentiment at Nice, Scene of Nirdlinger Killing, Favors Young Widow.

NICE, France, March 13.—(UP)—Developments in the inquiry into the violent death of Fred G. Nixon-Nirdlinger, shot by his wife, the former Charlotte Nash, St. Louis bathing beauty, indicated today that the wealthy Philadelphia theatrical magnate had forebodings of tragedy.

One was a strange sidelight uncovered when the United Press correspondent found one of Nixon-Nirdlinger's 1930 Christmas cards. It contained a cartoon of the middle-aged husband, not being shot, but himself shooting his wife. Engraved on the first page of the Christmas card folder was the inscription: "As you sow, so shall ye reap."

The card was a double sheet with the inscription on the front page inside. On one side between a picture of Eiffel tower forming an arch with the New York stock exchange, were the words: "Badly bent and just holding our own." Underneath was a group picture of Nixon-Nirdlinger

Continued in Page 6, Column 8.

Great Health Giving Qualities In Cornpone, Noted Doctor Says

CHICAGO, March 13.—(AP)—The health-building aspects of the cornpone and potlikker questions have convinced Dr. Lloyd Arnold that the debating governors of several southern commonwealths are doing very well as far as they go—but they're not talking about the same cornpone.

There are two types of pones, said Dr. Arnold, who is professor of bacteriology and preventive medicines at the University of Illinois College of Medicine.

One type, he declared, defies crumbling. Prepared with coarsely ground whole meal and water, this type would require more than the average human strength to crumble it into potlikker.

The other type, to which eggs and clabbered milk are added, would crumble before it reached the likker.

Arnold became almost poetic in his praise of the health-giving qualities of these southern combinations.

"A more nourishing, health-giving, disease-preventing food can hardly be found," he declared.

"Potlikker is a concentrate of vitamins, salts and other essential foods," he said. "Iron, calcium, magnesium and other salts, extracted by boiling the leafy parts of turnips, wild dock and thistle plants, builds good red blood cells. It's good for anaemias."

Real cornpones of both types, he said, when made from whole cornmeal, are rich in the growth promoting and vitality-giving vitamins. If milk and eggs are added, so much the

Continued in Page 6, Column 5.

Mother Hurls Three Children Into Ocean, Leaps in Herself

MATTAPOISETT, Mass., March 13.—(AP)—Mrs. William Chester Allinson, 35, of Saylesville, R. I., drove her three children to a dock here tonight on the pretense of showing them the New York boat and then hurled them into the water and jumped to her death after them.

The tragic story was told by one of the children, Wayne, 11, after he was found a mile from the scene of the accident in an exhausted condition. The boy said his mother had thrown him, his sister, Hope, 6, and his baby brother, De Witt, 3, from the edge of the dock. Search was started for the bodies.

An automobile parked near the edge of the dock bore mute testimony to the truth of the boy's story. Wayne said his mother had been ill and that she frequently had "bad spells." Late today she told the children, he said, that she'd give them a treat and take them to see the New York boat. She drove the family car to Barstow's wharf here. All got out at the mother's direction and walked to the edge of the wharf. Each child was pushed in and the mother jumped after them, Wayne said.

The boy was unable to swim but managed to cling to rocks beneath the wharf and then pulled himself ashore. The vicinity was deserted so he started to walk for help.

The husband and father, at Saylesville, was unaware of anything wrong until he returned from his employment.

Lovely Women In Roto

The rotogravure section of Sunday's Constitution is replete with pictures of beautiful girls and women—from Atlanta, Georgia, the United States and all over the world.

Schoolgirls, society leaders, striking motion picture stars, they are all there, engaged in all sorts of pursuits, from university co-eds standing on their heads, to a group of Atlanta debutantes formally dressed and beautifully posed.

The section has its usual news interest, with pictures of all kinds of news developments all over the world.

One of the Leaping Horde

Lord Greystoke, in his tree house in the jungle, was awakened by the blood-chilling cries of the apes in their mad, weird dance of the dum dum . . . with the speed of Usha, the Wind, he swung through the trees to join his savage companions.

Follow the new adventures of Tarzan of the Apes. The most colorful of modern romances now becomes the most colorful of color pages.

Beginning in Sunday's Constitution

Time Limit Extended For Local Taxpayers

Taxpayers Friday were granted 10 days of grace in making their returns. Although the books were scheduled to close March 15, the time was extended until March 25 by order of tax assessors. Scores have crowded the corridors of the city hall for the past few days attempting to make their returns. The extension will be granted without penalty, it was said.

In Other Pages

	Page
Editorials	6
Hollywood in Person	6
Robert Quillen's Letter to Flapper Daughter	6
Pershing's War Story	8
News of Georgia	9
Full Page of Comics	12
Atlanta and Southern Society	13-14-15
Ed Danforth's "Mawnin'"	16
Other Sports	16-17
Complete Financial Reports	18-19
"Tarzan"	20

Captain Keely's War Diary—

A gripping, engrossing account of Civil War battles and incidents begins in Sunday's Constitution. It is one of the most remarkable documents ever published on the conflict between the states.

Gouverneur Morris and Charles Hanson Towne are two of the outstanding contributors to this issue of The Constitution Magazine, which is filled from cover to cover with a wide assortment of unusually interesting features.

INTRUDER ROUTED BY SHOTGUN BLAST FLEES TO STREET

Woman Faints During Daring "Stick Up" of Lane Store at Ponce de Leon and Juniper.

PAY ROLL OF $154 TAKEN BY BANDITS

Employe of John H. Harland Co. Is Held Up by White Man and Two Negroes.

One man identified as a bandit whose holdup attempt at the Lane Drug store, Ponce de Leon and Juniper, met with a badly aimed blast from a shotgun Friday night, was in police custody, while officers sought another white man and two negroes wanted for the robbery of the John H. Harland Company pay roll late Friday afternoon.

A soda dispenser and the night manager of a Lane's Drug store, at the corner of Ponce de Leon avenue and Juniper street, early Friday night frustrated a holdup and caused the apprehension of E. W. Everitt, 27-year-old World War veteran, of 378 Seventh street, N. E., charged with having attempted to rob the store and approximately eight customers, two of whom were women.

Dr. M. E. Flowers, of Clarkston, and George L. Rudd, 149 Third street, the store employes, had often planned just what they would do in the event anyone attempted to hold up the store at night. Therefore, shortly after 9 o'clock Friday night when a white man weighing about 200 pounds walked into the store and began to act suspiciously, Dr. Flowers stepped into the rear of the prescription counter, picked up a shotgun and crept silently to a balcony overlooking the inside of the store.

8 Customers in Store.

There were about eight customers in the store, and several rose to pay their checks, Rudd moving toward the cash register. The stranger walked to him and pulled a pistol from under his overcoat, the soda clerk asserted. The man then rifled the cash register and, craming $70.19 into his coat pocket, turned on the customers and, with abusive language, began to kick several of the men on their shins, Rudd said. One of the women fainted.

Dr. Flowers, crouched in the balcony with the shotgun, vainly endeavored to attract the attention of the customers and to get them to move out of his line of fire. The man suddenly turned towards the door and started out, however, and the way was clear for a shot. Dr. Flowers raised the gun—and three youths walked in the door. Too late to stop his trigger finger, he swung the gun up, shooting a large ceiling light and breaking a transom over the door.

The bandit then fled down Juniper street, mingling with a crowd of theater-goers who were returning from the Fox theater a short distance away. A taxi driver, A. B. Dumas, of 1315

Continued in Page 6, Column 7.

The Weather

CLOUDY AND WARMER

WASHINGTON—Forecast: **Georgia—Cloudy and warmer Saturday and Sunday.**

Weather forecast for all cotton states may be found on market pages.

Local Weather Report.

Highest temperature	68
Lowest temperature	43
Mean temperature	56
Normal temperature	51
Rainfall in past 12 hrs., ins.	.00
Deficiency since 1st of mo., ins.	1.62
Deficiency since Jan. 1, ins.	6.92
Total rainfall since Jan. 1, ins.	5.58

	7 a.m.	Noon	7 p.m.
Dry temperature	45	61	62
Wet bulb	35	44	49
Relative humidity	34	21	38

Reports of Weather Bureau Stations.

STATIONS AND STATE OF WEATHER.	Temperature 7 pm.	Temperature High	Rain 12 hrs Ins.
ATLANTA, cldy.	62	68	.00
Augusta, clear	64	70	.00
Birmingham, clear	64	68	.00
Boston, pt. cldy.	36	42	.00
Buffalo, pt. cldy.	30	30	.00
Charleston, clear	54	58	.00
Denver, rain	40	48	.01
Chicago, cldy.	36	38	T.
Des Moines, pt. cldy.	52	60	.00
Galveston, cldy.	62	66	.00
Hatteras, clear	48	56	.00
Havre, clear	30	34	.00
Jacksonville, pt. cldy	60	74	.00
Kansas City, pt. cldy.	56	60	.00
Memphis, cldy.	64	68	.00
Miami, clear	68	72	.00
Mobile, pt. cldy.	62	68	.00
Montgomery, pt. cldy.	66	70	.00
New Orleans, cldy.	64	70	.00
New York, pt. cldy.	36	42	.00
North Platte, clear	56	62	.00
Oklahoma City, cldy.	62	64	.00
Phoenix, clear	74	76	.00
Pittsburgh, clear	38	42	.00
Raleigh, clear	58	62	.00
San Francisco, clear	64	66	.00
St. Louis, clear	64	68	.00
Salt Lake City, clear	50	50	.00
Savannah, pt. cldy.	56	66	.00
Tampa, clear	62	72	.00
Toledo, cldy.	38	44	.00
Vicksburg, cldy.	66	68	.00
Washington, clear	46	52	.00

C. F. von HERRMANN, Meteorologist, Weather Bureau.

PIGGLY WIGGLY

MAXWELL HOUSE 1-LB. Can **COFFEE 32c**

MEAL or GRITS 5 LBS. 15c or 10 LBS. 25c

VELVO COFFEE LB. 21c | 2-LB. CARTON SUNSWEET PRUNES EA. 17c

PINTO BEANS FANCY STOCK 3 LBS. 13c

STRICTLY FRESH **EGGS** LARGE SELECTED Brookfield in Cartons DOZ. 25c

BUTTER SUNSET GOLD Fresh Daily, Lb. 29c

FRESH FRUITS and VEGETABLES

EXTRA FANCY NO. 1 RED BLISS Potatoes New Crop 4 Lbs. For 25c

FANCY SNOWBALL Cauliflower Lb. 15c

LARGE 100 SIZE BLACK BEN Apples Extra Fancy Doz. 31c

Carrots Long Green Tops Bunch 5c

LARGE, JUICY CALIFORNIA Lemons Doz. 16c

CLEAN, CRISP, GREEN Spinach Lb. 5c

GRADED COBBLER Potatoes 5 Lbs. 15c

Beets Large Fancy Bunches Ea. 7c

See What a Quarter Will Buy?

NO. 2 CAN SAUERKRAUT
NO. 2 CAN Black-Eye Peas
NO. 2 CAN Olympia Limas
NO. 2 CAN CUT BEANS
NO. 2½ CAN HOMINY
FRANCO-AMERICAN Spaghetti
NO. 1½ CAN SILVERDALE Tomatoes
NO. 1 CAN HURF Tomato Juice
CAMPBELL'S REGULAR Pork & Beans

YOUR CHOICE 3 Cans For 25c

PEARS No. 2½ Can Libby's Halves 25c

P&G SOAP 5 Bars 17c

NO. 2 CAN MONTMORENCY PIE CHERRIES Ea. 25c

Omega Flour 24 Lb. Sack $1.05

QUAKER MILK MACARONI, SPAGHETTI OR NOODLES 3 Pkgs. 25c

TALL, BLEACHED STALKS CELERY Ea. 7c

1-LB. JAR TEMPLE GARDEN PEANUT BUTTER Ea. 17c

QUART JARS APPLE BUTTER Ea. 19c

QUALITY MEATS AT VERY ATTRACTIVE PRICES

CHOICE CUTS, TENDER, JUICY, ALL-WESTERN LOIN, ROUND or CLUB STEAKS LB. 29c

FANCY SLICED Breakfast Bacon Rind Off Lb. 23c

WHITE'S ELBERTA PICNIC HAMS Lb. 13c

FRESH, LEAN SHOULDER PORK ROAST Picnic Style Lb. 13c

LEAN, MEATY SPARERIBS Lb. 12½c

WHOLE SHOULDER LAMB ROAST Lb. 12½c

CHOICE CUTS LAMB LEGS Lb. 25c

GENUINE LAMB, ALL CUTS SHOULDER LAMB CHOPS Lb. 25c

GENUINE CALF BRAINS Lb. 15c

SHORT CUTS VEAL OR BEEF CHUCK ROAST Lb. 17c

TENDER, SLICED PIG LIVER Lb. 10c

LARGE, JUICY WIENERS LB. 14c

FULL CREAM DAISY CHEESE Lb. 17c

STREAK O' LEAN WHITE BACON LB. 15c

KINGAN'S RELIABLE SUGAR CURED HAMS Whole or Half Lb. 18c

At All Our Stores—Piggly Wiggly

America's New Dessert Four Flavors KRE-MEL 2 Packages 15c Serves Eight People Ready in 5 Minutes

BANDIT LEAVES BANK WITH $7,335

TAMPA, Fla., March 13.—(AP)—Officers here searched without success tonight for the lone masked bandit who handcuffed two tellers of the Bank of Sulphur Springs in a suburb here this morning and escaped with $7,335 after forcing one of them to open the vault.

The bandit got into the bank by sawing an iron bar in the washroom sometime last night and awaited the arrival of the employes this morning.

Opening Today of

REX Market—Fresh Meats 86 Broad Street, S. W.

FRESH PORK	
Rex Pork CHOPS	13½c
Rex Pork LOIN	16½c
FRESH LAMB	
Rex Lamb LEGS	17½c
Rex Lamb CHOPS	19½c
Rex SPARERIBS	9½c
Rex Boiling MEAT	9½c
Rex CHEESE	17½c
Rex HAMS, Whole or Half	17½c
Rex Picnic HAMS	12½c
Rex Sliced BACON	17½c

LARD	
Rex Pure LARD, Lb.	9½c
Rex Pure Lard NO. 8	90c
FRESH BEEF	
Rex Round STEAK	17½c
Rex Beef ROAST	13½c
Rex HAMS, Center Cut	29c
Rex Pig LIVER	9c
Nut OLEO	11c
Rex Pure Pork SAUSAGE	14½c
Rex WIENERS	16c
Rex Pure COFFEE, Lb.	11½c

—FRESH FISH—

FRESH SNAPPER STEAK	29c
FRESH MULLET	10c
FRESH MACKEREL	12½c
FRESH DRESSED CROAKER	5c

FRESH HOME-DRESSED HENS 21½c

FREE! 5 LBS. SUGAR

WITH EVERY PURCHASE OF $3.00 OR MORE SATURDAY

PIG HAMS .... 13½c | PIG BACKBONE 12½c

RADIO

Tune In "Jest for Fun" and get a load of laughs from the Blue Ribbon Malt Jester every Tuesday night over the Columbia Chain Stations. WBRC-WBT 9:15 P. M. Central Time

The Most The Best!

Blue Ribbon Malt

America's Biggest Seller

MISS FLORA BARNETT SUCCUMBS TO HURTS

Injured by Horse in December, Popular Young Atlanta Girl Dies.

As the result of what apparently were minor injuries received when the horse she was riding fell upon her during a riding party last December, Miss Flora Amelia Barnett, 18-year-old daughter of Mr. and Mrs. W. C. Barnett, 705 Cherokee avenue, S. E., died early Friday at Grady hospital.

Photo by Branson Sisters' Studio.
MISS FLORA AMELIA BARNETT

Death, hospital reports showed, followed efforts of Grady doctors to correct an improperly knitting fracture of the leg by an operation, following which the young woman's condition became rapidly worse, and she died shortly after midnight Thursday.

The injury to Miss Barnett occurred on the morning of December 28 when she, in company with a group of other young persons, was riding in the vicinity of Emory University, where the party was cheduled to participate in a holiday sunrise breakfast. The horse ridden by Miss Barnett stumbled, throwing her down an embankment, the animal falling on her legs. At the time of the accident her condition was not believed to be serious, and she was taken to Grady hospital, the fracture treated and the limb set.

Miss Barnett was very popular in the younger set. A native of Greenville, S. C., she was brought to Atlanta by her parents about 15 years ago. She was educated in the public and high schools of the city. In addition to her parents, Miss Barnett is survived by three sisters, Misses Lessie, Folie and Ossie Mae Barnett; and a brother, C. W. Barnett.

Funeral services will be held Sunday afternoon. Arrangements, which are being made by Blanchard Brothers, have not been completed, but it was announced that interment will be at Lawrenceville.

Budget Approved.

PARIS, March 13.—(AP)—The chamber of deputies today approved the 1931 budget in full by a vote of 460 to 120.

COMMONS VOTE CLOSE FOR M'DONALD'S PARTY

Only Five Votes Save Ministry From Escaping Defeat.

LONDON, March 13.—(AP)—Prime Minister Ramsay MacDonald's labor government had a bad fright in the house of commons today, escaping defeat in an important division by only five votes.

"A hectic half hour," was the way Mr. MacDonald described it in a speech at Northampton tonight, but he added that the majority of five was "good enough to go on with another two years."

The division occurred on a conservative amendment to reduce by 100 pounds (about $500) an estimate of 14,000 pounds (about $70,000) for salaries and expenses of the mines department.

The vote was moved chiefly as a protest against payment of a 7,000-pound a year salary—2,000 pounds more than that of the premier—to Sir Ernest Gowers, chairman of the mines reorganization committee. Nine labor back benches voted against the government, but the administration was saved by 20 liberals, giving the government a total of 173 against 168. Soon afterward the estimate itself was carried by 176 to 78.

FREEDOM GRANTED TO NANCY BOWEN

BUFFALO, N. Y., March 13.—(AP) Nancy Bowen, the second Indian woman to be charged with the murder of Mrs. Clotilde Marchand, wife of the artist, Henri Marchand, in March, 1930, was freed today.

The aged Nancy, who pleaded guilty Tuesday to a reduced charge of manslaughter, first degree, was sentenced by County Judge E. Bret Thorn to imprisonment for one to ten years, but, according to law, was released immediately because she already had been detained in jail for more than the amount of her minimum sentence.

The 66-year-old Seneca seemed slightly dazed by the formal wording of her sentence, but she soon was planning for her return to the reservation, a glow on her face as she told of her plans "to plant things."

Lila Jimerson, indicted jointly with Nancy, was acquitted two weeks ago.

GM MARCH

Ides of March.. on the morrow portend happy journeys for those whose choice well rests with the Oakland or Pontiac.

Making new friends and keeping the old

OAKLAND PONTIAC

TWO FINE CARS

UNITED PROVISION 14 BROAD ST., N. W.

PURE LARD, Lb. 9c	Comp. LARD, Lb. 9c
SALT BOILING MEAT, Lb. 8½c	
Nut Oleo, Lb. 11½c	SUGAR, 10 Lbs. 49c
FLINT RIVER SYRUP, Gal. Can 49c	
Cream Cheese LB. 17c	Sliced Liver LB. 7½c
CAPITOLA FLOUR 24-LB. BAG SOUTH'S FINEST FLOUR 99c	

"Cream the butter and sugar"

In all recipes for cakes, cookies and many other goodies, is the instruction to "cream the butter (or shortening) and sugar." The perfect smoothness of your batter and the success of your baking depends upon how thoroughly this is done. How easy this usually tiresome "creaming" is when DIXIE CRYSTALS is the sugar used. So fresh and free from hard lumps, is this delicious sugar, that it blends easily with your shortening in a very short time. Also use DIXIE CRYSTALS XXXX Powdered Sugar for your icings, and you will be proud of the texture, flavor, and tempting appearance of your cakes.

SAVANNAH SUGAR REFINING CORPORATION
SAVANNAH, GEORGIA

DIXIE CRYSTALS

Ask your Grocer

"THE SWEETEST SUGAR EVER SOLD"

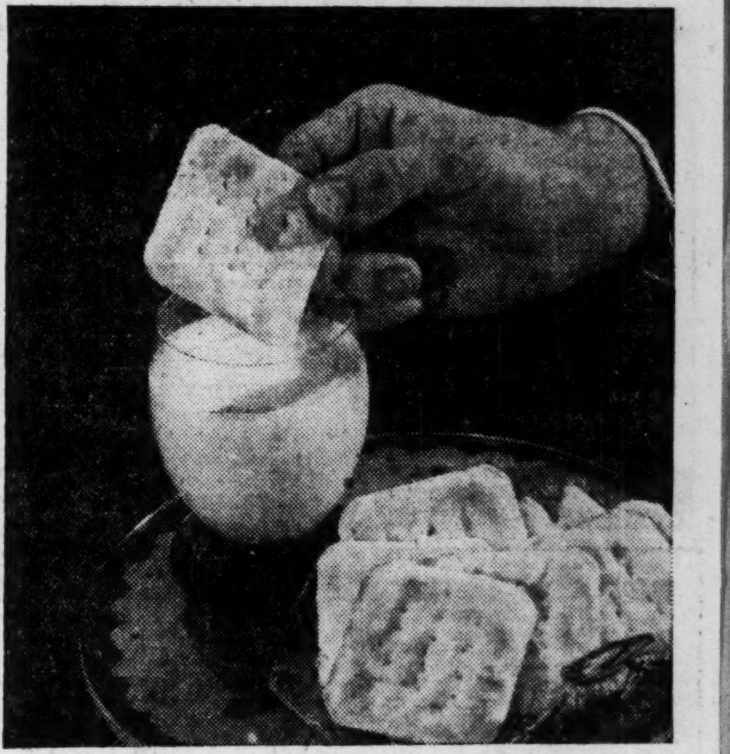

SOME PEOPLE CAN'T DUNK . . . Simply because they don't go at it right

But don't despair of mastering this gentle and graceful accomplishment. Take a glass of milk and a box of Uneeda Biscuit (those grand old dunkets!) to the privacy of your own room.

Practice steadily for ten minutes. Hold the Uneeda Biscuit between the thumb and forefinger. Dip delicately and accurately. Never mind curling your little finger at first. That will come later. Persist. Persevere. You'll be a Dunketeer in spite of all—if your heart's in the right place.

Then you can join the American Society for the Promotion of Dunking and be a Veteran Dunketeer—with full rights and privileges.

N B C Uneeda

UNEEDA BISCUIT

For all the delights of cookies and crackers say the words "Uneeda Bakers" and remember the Red Seal.

NATIONAL BISCUIT COMPANY
Uneeda Bakers

Eggs Add Nourishment to Food

BY JESSIE MARIE DeBOTH

Eggs have not been so cheap at this season in many years, and it has been hard for us to realize that we need not skimp on them during the past two months. Now they are coming in even more freely, and we should take advantage of the situation. It is so easy to increase the nourishment of many foods by adding eggs. Some dishes are improved by beaten egg and some take on hard cooked egg with agreeable results.

Cream soups and most sauces are pleasantly enriched with either beaten yolks or whole egg. Most made dishes can use sliced or chopped cooked egg, both to extend service and add food value. Hard yolks rubbed through a sieve blend so smoothly that their presence is not apparent, but the goodness is there. Still another way of adding egg to certain entrees is in poached or baked form, changing both appearance and flavor. For perfect enjoyment the eggs must be cooked to a nicety—if underdone they are repelling and all delicacy is lost if the white hardens. A shimmering jelly-like consistency is the test of correctly shirred eggs. The little heat-proof dishes for individual use are ideal for such service. They make an attractive appearance, hold heat well, and make possible the use of various otherwise hopeless left-overs. Indeed, one may use different foods in each one, quite easily, this pleasing personal taste, as well as utilizing small amounts of cooked foods. A set of these dishes is an economical investment. Remember though, that cooking continues in these hot little containers after they are out of the ovens; so allow for this, or the egg will be hard instead of a quivering mass. Almost any creamed vegetable may line the buttered dishes before the egg is placed in the center. It is well to have it hot too, or the time required to heat in the oven will overcook the egg. Bits of meat may be scattered through a bland foundation to add character. In this way we use boiled rice, mashed or hashed potato, macaroni and some of the cereals. An agreeable combination consists of crumbled bread, well seasoned and moistened with rich milk, with minced ham or bits of bacon to enliven it. Fish can be used in the same manner, or the savory fish pastes, which add interesting flavor. Minced parsley or a generous sprinkling of paprika brightens the completed dish. Creamed celery, with a cheese topping on the egg, is exceedingly good. Chopped liver, (chicken, calf or beef) makes a savory lining with creamed potato or spaghetti in tomato sauce. Just experiment a bit, and see what good things are possible from a discouraging assortment in the refrigerator. It's a most interesting diversion, and the reaction on your food budget is bound to be gratifying.

Another satisfactory foundation is a scooped-out roll—the plain round ones look best. For something special, dip each roll in warm soup stock, or broth made with bouillon cubes, place egg in the center with a bit of butter, and bake until set. Spread chopped green peppers, sauted in butter, over the top, or minced green onion tops, scalded in cream. Or, line the savory rolls with a fence of asparagus tips and drop the egg in the center. Broccoli or spinach make a tasty lining, if well buttered, and seasoned with a dash of lemon.

We had a particularly pleasing entree at a recent luncheon. A medium sized can of asparagus, four hard cooked eggs, a pint of rich white sauce and half a cup of grated cheese were the ingredients. The asparagus was cut into inch pieces, the eggs were sliced and both mixed gently with the creamy sauce. After placing in a broad shallow glass baker the top was sprinkled with cheese and the dish baked 20 minutes. Of course, it kept piping hot at the table, where it was greatly enjoyed with crisp corn sticks and a snappy relish. The latter was colorful and unusual: Sliced sweet pickles mixed with finely cut celery and chopped unpeeled radishes, seasoned with tarragon vinegar.

Another interesting combination calls for cooked eggs and a can of mock turtle soup. The latter is thickened with butter and flour, then poured over the halved eggs spread in an oven baker. A little tabasco or pepper sauce heightens the flavor and buttered crumbs mask the whole. It is then baked until steaming hot and the top is richly browned. Crisp toast or crusty muffins are good with this tempting dish, and lettuce hearts with French dressing complete a satisfying course.

Chopped green peppers and sliced mushrooms (fresh or canned) make another good savory. In a brown sauce use onion and Worcestershire—in a white one, minced parsley and lemon juice. Scald the peppers after chopping, if combining with canned mushrooms. The American brands have a finer flavor than the foreign ones. Be sure and use the liquor in making the sauce. With fresh mushrooms, the raw peppers will be done at the same time.

Sherry blends well with any mushroom combination. If more convenient, these entrees may be served on toast, in a rice border, or noodle ring. Creamy mashed potato, bound with beaten egg, packed in a buttered bowl and kept over hot water awhile, may be surrounded by the hot savories on a chop plate. Sprinkle the potato with chopped chives for appealing variety.

Custards of all sorts fit into spring menus. Cup custards, with caramel sauce, are easy and wholesome for young and old. Boiled custard rich with egg yolks, and thoroughly chilled, makes a dainty dessert, topped with whipped cream and grated chocolate. Serve with crisp cookies or orange jumbles.

Coffee custard is rather uncommon and extremely good. Scald two cups of milk and add three quarters of a cup of freshly made coffee. Beat three large or four small eggs until well blended, then beat in half a cup of sugar. Add a speck of salt and half a teaspoon of vanilla, then strain into a buttered baking dish. Bake from 50 minutes to an hour in a rather slow oven, 350 degrees, or until a knife blade thrust into the center comes out clean. Place on a rack to cool, then cover and transfer to the refrigerator until required. Serve with cream and a plate of little white cakes and macaroons.

WOMAN IS JAILED IN CONTEMPT CASE

CHICAGO, March 13.—(AP)—Mrs. Shirley E. Kub, once an undercover investigator for the police commissioner, was held in contempt of court today by Chief Justice John P. McGoorty, of the criminal court, and was sentenced to the county jail for four months.

Mrs. Kub was cited for her failure to appear at the call of the special grand jury January 20. She once remarked she had enough knowledge of the Chicago police to "blow up" the entire force. Her testimony was wanted in the grand jury's investigation of corruption and graft in the department.

Judge McGoorty refused to allow her liberty on bond and ordered her sent to jail forthwith.

FIRST MATE'S PURSE DENIED TO WIFE, REWED

SAN FRANCISCO, March 13.—(AP)—No husband is obliged to pay for his wife's second honeymoon, the state district court of appeals ruled today.

The court commented it was against all public policy for a divorced husband to pay alimony after his wife had remarried.

To Jewish People....

All Jewish retail stores will sell Manischevwitzs Matzon this year 13c a pound.

NATIONALLY KNOWN FOR SUPERIOR QUALITY

GET a supply of kitchen towels. Always ask for Godchaux's sugar.

Godchaux's

PURE CANE

SUGAR

BROAD STREET MARKET

112 Broad St., S. W.

PIG HAMS	13½c
FRESH PORK CHOPS	13½c
PURE LARD	9½c
SMALL SUGAR-CURED PICNIC HAMS	12½c
NUT OLEO	11c
KINGAN Sugar-Cured HAMS, Whole or Half	17½c
SMALL LAMB LEGS	17½c
FRESH HOMEMADE PORK SAUSAGE	12½c
CENTER CUT—SLICED HAM	29c
COUNTRY BACKBONE	12½c
FULL CREAM CHEESE	17½c
SLICED BACON, Rind Off	17½c
FRESH SPARERIBS	9½c
BOILING MEAT	9½c

SECURITY SCRATCH FEED

Has No Equal For Quality

INGREDIENTS
Yellow Steel-Cut Corn, Wheat, Whole Oat Groats, 1% Sunflower Seed, Kaffir.

With Your Eyes You Can See Quality Standing Out in Security Scratch.

Security Laying Mash and Baby Chick Feed of Same High Quality.

Atlanta Dealers

NICKAJACK MILLING CO.
390 Marietta St. MA. 9217

G. D. ADAMS
Lakewood & Stewart Aves. CA. 9192

M. O. HEMPERLEY CO.
East Point. CA. 1510

H. A. LEFTWICH
1659 Jonesboro Rd. MA. 2246

J. R. MORRIS
277 Peters St. MA. 2660

M. W. HESTER
874 Flat Shoals Ave. MA. 3716

J. M. HAYNIE
Stone Mountain, Ga.

Harry Collins

20 N. BROAD ST.

Where Low Prices Originate

Round Steak Loin Steak	15c
Tender Beef Roast	14½c
Pork Shoulders	12½c
Pork Chops	15½c
Sliced Bacon	19½c
Spare-ribs	10c
Salt Meat	9½c
Pure Hog Lard	9½c

Kash & Karry

91 HUNTER ST., S. W.
162 HUNTER ST., S. W.
842 HUNTER ST., S. W.

Fresh Pig Heads	5c
Boiling Bacon	10c
Fresh Mullet	10c
Pig Shoulders	11c
Fresh Pig Sides	11c
Fresh Spareribs	11c
Country Backbone	12½c
Picnic Hams	12½c
Pork Shoulders	12½c
Pork Sausage	12½c
Lamb Shoulders	12½c
Fresh Pig Hams	15c
Pork Steak	15c
Side Bacon	15c
Sliced Ham	17½c
Sliced Bacon	17½c
Full Cream Cheese	17½c
Lamb Legs	20c
Lamb Chops	20c
Center-Cut Ham	30c
Brookfield Butter	30c
No. 10 Pure Lard	95c

Newest Styles! Lowest Prices!

Outstanding styles in fine footwear at a real bargain price. See these shoes. You will be amazed at the remarkable values.

Every new style and material included.

$2.95

Plenty of Sizes 2½ to 9

Women's Slippers
Special lot of new women's slippers in straps and pumps.
$1.98

House Slippers
Clean-up of 600 pairs higher priced house slippers. All sizes.
39c

New Shipment Crepe Sole Oxfords

Those soft flexible crepe sole Oxfords for women and growing girls. Ten styles.
$1.98

Sizes 2½ to 8

Black Kid 1-Straps

Just Arrived
Soft Kid uppers, flexible turn leather soles, rubber heels. The finest one-strap obtainable at this low price.
$1.00

Sizes 3 to 8

EDWARDS'
BARGAIN BASEMENT
53 WHITEHALL ST.—CORNER ALABAMA

So thickly rich, so appetizing!

HEINZ tomato ketchup

ONE OF THE 57

It's the simmered-down essence of vine-ripened tomatoes, delicately spiced.

ALAGA

The Quality Syrup

"Good Every Drop"

That wonderful Georgia Cane flavor of ALAGA never fails to make a hit. Its golden-brown goodness has made it a favorite on Southern tables for over 23 years. No other syrup has that delicious taste, that wonderfully blended flavor of ALAGA.

Write today to Alabama-Georgia Syrup Co., Dept. A, Montgomery, Ala., for FREE ALAGA Recipe Book, containing over 100 recipes for dainty desserts, confections and candies.

WHERE SATISFACTION IS A CERTAINTY

★ **ROGERS** ★

QUALITY FOOD SHOPS

Although we are still in the winter season, Rogers brings you FRESH Red Valentine beans and genuine NEW Red Bliss Potatoes---and at about half the price you have been paying!

FRESH RED VALENTINE Snap Beans

Green & Tender
2 POUNDS 25c

GENUINE NEW RED BLISS Potatoes

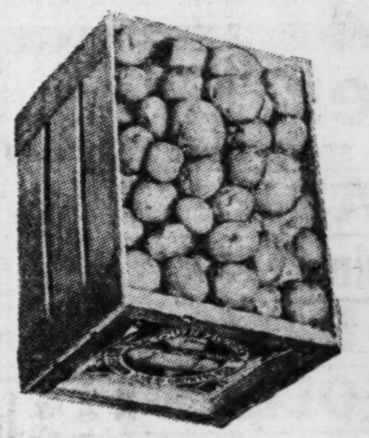

Florida No. 1
3 POUNDS 15c

Fresh Snowball Cauliflower	LB.	15c	*Georgia Spring* Onions	BUNCH	7½c
Tender, New Beets	BUNCH	7½c	*Washington State Winesap* Apples	DOZEN	19c
Large Florida Sealdsweet Grapefruit	EACH	5c	*No. 1 White Irish* Potatoes	5 LBS.	15c
Fresh, Green Cabbage	LB.	2½c	*Fancy Golden Ripe* Bananas	LB.	6c

★ Our Mothers' **Cocoa**
Lb. Carton 12½c
2-Lb. Carton 21c

HERE'S ANOTHER REAL BIG VALUE!
Libby's or Del Monte
Spinach
2 LARGE NO. 2½ CANS 25c

★ Dried **Black-Eye Peas**
Lb. 5c

Our Week-End CARROLL'S Cake Special!
CHOCOLATE **Pecan Cake**
EACH 25c

In Our Meat Dep'ts.

QUALITY BEEF Pot Roast	LB.	15c
BEEF CHUCK Roast	LB.	17c
PORK SHOULDER Roast	LB.	17c
BANQUET SHANKLESS PICNIC Hams	LB.	15c
BANQUET SLICED Bacon	LB.	25c
SPRING Leg-O-Lamb	LB.	25c
LAMB SHOULDER Roast	LB.	12½c
WILSON'S PORK BREAKFAST Sausage	LB.	21c
FRESH GROUND (With Pork) Meat Loaf	LB.	18c
STAR—FIXED FLAVOR (Skinned) Hams	LB.	19c
DRESSED (All Sizes) Hens	LB.	25c

To win new customers, we are offering this special low price!
ROGERS SANTOS **Coffee**
LB. 21c

Blue Ribbon **Malt Syrup**
3-LB. CAN 59c

American Beauty Spaghetti or **Macaroni**
3 PKGS. 25c

Canova—Vacuum Packed **Coffee**
LB. TIN 39c

Tetley's Orange Pekoe **Tea**
¼ LB. 24c

For Quick Suds, try **Selox**
2 PKGS. 25c

For Oyster Stews—Gibbs' **Oystero**
CAN 15c

Kraft's **Velveeta**
PKG. 21c

Pillsbury's Whole **Bran**
PKG. 19c

Rogers' Raisin **Bread**
18-OZ. LOAF 10c

Chicken Scratch **Feed**
10 LBS. 25c

Libby's Pork and **Beans**
2 CANS 15c

Shredded—bulk **Cocoanut**
LB. 25c

★ ★

Campbell's Soup Tomato 3 Cans For 23c

MORE ANTITOXIN REACHES ALASKA

POINT BARROW, Alaska, March 13.—(AP)—Bringing 300,000 units of antitoxin to battle a diphtheria epidemic in this little arctic settlement, Pilot Joe Crosson arrived here by air at noon today from Point Lay. Four new cases of diphtheria had developed, bringing the total to 21.

THE BETTER WAY TO PREVENT CONSTIPATION

YOU MUST look out for the health of your family. Often a faulty diet leads to constipation. Headaches, dizziness, loss of energy follow. Husband and children become irritable. Serious disease may develop.

You can prevent this by including roughage in the diet. A pleasant way to supply this roughage is with Kellogg's ALL-BRAN, a delicious, ready-to-eat cereal.

Two tablespoonfuls daily, for each person, will prevent and relieve both temporary and recurring constipation. In severe cases, use with each meal. Do this instead of giving them habit-forming pills and drugs.

ALL-BRAN also furnishes iron to enrich the blood and lend color to cheeks and lips. Made by Kellogg in Battle Creek.

Kellogg's ALL-BRAN

Organization Perfected for Delegation of Georgians To Sesqui-Centennial Commemoration at Yorktown

Officers of the Georgia commission appointed by Governor L. G. Hardman, the president of the Georgia senate and the speaker of the state house of representatives to attend the Yorktown Sesqui-Centennial celebration during October were named here Friday. In the photograph above, front low (left to right), are Judge James B. Park, Greensboro; W. A. Walker, Quitman, assistant secretary; Mrs. R. L. Turman, Atlanta; Joe S. Burgin, Buena Vista; D. G. Bland, Lumpkin. Second row (left to right), Marcus Mashburn, Cumming; Dr. George Brown, Atlanta, secretary; Governor Hardman; J. A. Smith, Talbotton; George P. Whitman, Atlanta. Third row (left to right), Hampton McWhorter, Lexington, chairman finance committee; W. S. Peebles, Cartersville; Dr. W. A. Walker, Cairo, and John Wilson, Atlanta. Staff photo by George Cornett.

Organization of the official commission to represent Georgia as one of the original thirteen colonies at the sesqui-centennial celebration of Cornwallis' surrender at Yorktown, to be held in that historic Virginia town October 16 to 19, inclusive, was announced completed Friday following a meeting Thursday of members of the commission with Governor L. G. Hardman.

Hampton McWhorter, of Lexington, was named chairman of the finance committee of the Georgia delegation; Dr. George Brown, of Atlanta, was elected secretary, and W. A. Walker, of Quitman, assistant secretary.

As perfected, the Georgia commission to the national celebration will comprise the following:

Appointed by Governor Hardman:

Judge James B. Park, Greensboro; Judge U. H. Whipple, Cordele; John Wilson, Mrs. J. W. Willis, Dr. Thornwell Jacobs, and Mrs. R. L. Turman, of Atlanta; Mrs. Sam Parrish, Athens; T. Hicks Fort, Columbus; Dr. Spright Dowell, Macon; Dr. W. A. Walker, Cairo, and John A. Daniel, Savannah.

Appointed by Cecil W. Neill, president of the Georgia senate:

G. M. Goode, Carnesville; R. E. King, Fort Gaines; Marcus Mashburn, Cumming; Shelby Myrick, Savannah; H. G. Rawls, Donalsonville; J. A. Smith, Talbotton; Render Terrell, Greenville; W. S. Tyson, Darien, and Seaborn Wright, Rome.

Appointed by Richard B. Russell, Jr., speaker of the house of representatives:

D. G. Bland, Lumpkin; Spence M. Grayson, Savannah; Miss Bessie Kempton, Atlanta; Joe S. Burgin, Buena Vista; H. J. Kennedy, Barnesville; Hugh Peterson, Jr., Ailey; W. A. Walker, Quitman; J. W. Weeks, Decatur; Linton B. West, Cuthbert; R. E. Hightower, Jr., Thomaston; Hamilton McWhorter, Lexington; W. S. Peebles, Cartersville; W. T. Madre, Thomasville, and Dr. George Brown, Atlanta.

Governor Hardman, President Neill and Speaker Russell are ex-officio members of the commission.

ADJUSTMENT IS SEEN IN CITY HALL SITE ROW

Special Committee Named To Make Best Deal Possible With Carling Company.

Probability of early adjustment of the legal tangle surrounding the attempt of the borough of Atlanta to force the Carling Hotel, Inc., to assume its 65-year lease on the old city hall site was seen Friday following establishment of a special committee by the finance committee to negotiate for settlement.

Under the committee's action, Mayor James L. Key, Alderman J. Charlie Murphy, chairman of the finance committee, and J. Frank Beck, member of the finance committee, will open negotiations with former officials of the Carling company with a view of arriving at as good a trade as the borough can make to release the property for further bidders.

Through its attorneys the company has offered the borough $25,000 to settle the matter, but this sum was unsatisfactory to the mayor and to members of the finance body.

There also appeared the probability that none of the four police captains would be demoted after action of the finance committee in voting to reinstate the salary of one of the captains, deleted from the January finance sheet. The committee also voted to reinstate the salary of a lieutenant and it was predicted that the police committee would raise Nick Carter, demoted several weeks ago, when a lieutenant's salary was slashed from the January finance sheet.

The police committee is slated to hold a session at noon today.

20 ROBBERIES CHARGED TO SEVEN LOCAL MEN

Five Automobile Thefts Included in Long List Given in Indictments.

Fifteen robberies and five automobile thefts were charged Friday in indictments return by the Fulton county grand jury following investigation based on the work of county policemen and city detectives.

Defendants named in the various true bills follow: Harrold Gann, John Munro, Clyde Leathers, John Moore, Ernest Leathers, "Jim Brown," Robert Spratling and Cliff Etheridge, Jr.

Gann was named in eight robbery and three automobile larceny bills, Clyde Leathers in 11 robbery and 3 automobile theft, and Moore in 14 robbery and 4 automobile larceny indictments. Munro was named in three robbery bills, "Brown" in one robbery indictment, Ernest Leathers in two robbery bills, Spratling in three robbery and two automobile theft indictments, and Etheridge in two robbery bills.

The cases were worked up by County Policemen Vinson and Wilson and City Detectives Taylor, Barrett, Scoggins and Higgins.

Liquor in Sausages; Revenge for Butcher

HAMMOND, Ind., March 13.—(AP) Revenge may be sweet for Albert Szymoniak.

Albert is a butcher. He used to work in the shop of John Briggs, until Briggs discharged him.

"I'll get my revenge," he said.

Yesterday, the police said, he did. He led the officers in a raid on the place of his erstwhile employer, pointing to a string of sausages.

Inside the sheaths, the police said, there was moonshine.

MATTHEWS 83 BROAD STREET, S. W.

LAMB SHOULDERS	13½c
FRESH PIG HAMS	12½c
COUNTRY BACKBONE	12½c
ALL-PORK SAUSAGE	12½c
PIG SHOULDERS	11½c
PIG SIDES	10½c
PIG HEADS	5c
FRESH SPARERIBS	10c
FULL CREAM CHEESE	16½c
SMALL PORK CHOPS	14½c
PURE LARD "WITH TRAY" UNTIL NOON	8¾c
SLICED LIVER	9c
SALT BACON	9c
COUNTRY EGGS	21½c
LAMB LEGS AND CHOPS	19c
ROUND AND LOIN STEAK	15c
WESTERN BEEF ROAST	12c
SUGAR-CURED SLICED BACON	16½c
WESTERN BEEF STEW	9c
MAXWELL HOUSE COFFEE	31c
BLUE RIDGE or HOTEL STYLE	19½c
OUR SPECIAL RIO COFFEE	10½c
24 LBS. POSTEL'S FLOUR	79c
SILVER LEAF LARD	99c
SIX LARGE 5c BOXES MATCHES	14c
100 POUNDS BEST CHICKEN FEED	$2.39
100 POUNDS BEST LAYING MASH	$2.69
HALF GALLON DOMINO SYRUP	49c

C. Bennet, F. A. Hooper, John L. Westmoreland, John F. Eden, Charles P. Noles, Lee Field, Talley Kirkland, Carl F. Hutcheson, Robert S. Rosser, Joseph A. Morris, H. H. Ware, Jr., W. Lee Cutts, Alfred Pullen, L. E. Smith, A. E. Ramsaur and Guy A. Moore.

Buehler Bros. 135-137 W. ALABAMA ST. WA. 2483-2484

PURE LARD	9½c LB.
Round and Loin STEAK	17½c LB.
SUGAR-CURED PICNIC HAMS	12½c LB.
LUCKY BUY NUT OLEO	11c LB.
SLICED LIVER	7½c LB.
SPARE-RIBS	12½c LB.
PURE PORK SAUSAGE	15c LB.
FAT-BACK SALT MEAT	10c LB.
PORK CHOPS	18c LB.
SLICED CENTER CUTS HAM	33c LB.
RED STAR COFFEE	15c LB.
PORK BRAINS	10c LB.
BEST STREAKED SALT MEAT	15c LB.
SUGAR-CURED HAMS HALF OR WHOLE	22c LB.
8-LB. PAIL PURE LARD	$1.09

10c IN TRADE FOR PAIL WHEN EMPTY!

Phone Us Your Order WA. 2483 We Deliver

America's New Dessert KRE-MEL Serves Eight People. Ready in 5 Minutes. FOUR FLAVORS 2 PKGS. 15c

Ohio Woman Flyer Claims New Record for Altitude

Miss Frankie Renner Claims 33,000 Feet Mark After Four-Hour Fight Against Cold.

AKRON, Ohio, March 13.—(AP)—Miss Frankie Renner, 30, business executive and airplane saleslady, took a day off from her regular routine today and piloted an airplane to an altitude which she claimed was much greater than any woman has yet reached.

She estimated that her Waco biplane went to 33,000 feet, greater by 3,000 feet than the goal at which she aimed in order to break the official altitude record for women. Miss Ruth Nichols has claimed to have gone 30,064. The record held by Miss Elinor Smith is 27,418 feet.

Miss Renner, who was taught to fly in 1927 and who has 200 hours to her experience, had very little trouble, she said, during the four hours and four minutes her trip to the clouds consumed. She started the flight at 1:42 p. m. and landed at 5:46.

"The plane and motor worked perfectly," she said. "It worked so well I just set the controls and let it climb while I spent the time making notations and calculations.

"The weather was clear and the visibility good. The clouds were scattered and very high. My oxygen supply worked perfectly. There was no trouble with that. There was a little blood in my mouth and my ears crackled some.

"When I got up there—I believe it was about 50 below zero—the mist on my goggles froze, and it was hard to see. It wasn't so terribly cold. I had on three suits of heavy underclothing, two sweaters, my flying suit, and oxygen helmet. I had two pairs of woolen stockings and my flying moccasins on my feet.

"A couple of my toes froze, but after I was down a while they felt all right.

"I had only just a little gasoline left. I had planned to use it all and then glide down, but it was getting dark and I wanted to get down before it became too dark to see my way down."

Immediately after the flight she sent the barograph and other instruments from the plane to Washington for calibration. Her altimeter stopped registering at 28,000 feet. Weather bureau officials estimated the uppermost height of the clouds which she went above to be 33,000 feet.

Hugh Robbins, president of the Robbins Flying Service, of which Miss Renner is secretary-treasurer, said she is an excellent business woman as well as a good flyer. She has had many narrow escapes, but no serious accidents in the air.

Miss Renner is a native of Akron, and was educated in Akron public schools and business college. She is also secretary-treasurer of Aviation College, Inc., of Akron.

DAVIS MARKET 107 Broad St., S. W.

PURE LARD Compound Lard, with Tray	9½c
PIG SIDES AND SHOULDERS	9½c
STRICTLY FRESH EGGS	22½c
PORK MIXED SAUSAGE, LB.	10c
PIG HAMS	12½c
PIG BACKBONE	12½c
HOME-DRESSED HENS	22½c
FRESH GROUND HAMBURGER, LB.	12½c
SMOKED PICNIC HAMS	12½c
STEW MEAT LB.	8c
BEST STREAKED BACON	14c
MULLET FISH	10c
RIVERSIDE CLUB COFFEE	25c
GOOD POT ROAST	12½c

Another Balmy Day Promised By Weatherman

Today will be another fine day, but Sunday is a matter of much doubt, C. F. von Herrmann, United States meteorologist, said Friday.

Mr. von Herrmann expects a continuation of fair skies and warm temperatures today, although he would not venture a prediction for Sunday until today, as conditions in the west are unsetled.

Temperatures today are expected to be a bit higher than the 45-to-60-degree range of Friday. The dogwood will be in bloom by Easter Sunday, April 5, the weatherman predicted.

SPARKS PRESIDENT OF MERCER ALUMNI

Mercer alumni of Atlanta organized in a meeting at Rich's tea room Friday noon, electing Professor George Sparks, of Georgia School of Technology, as president and formulating plans for regular meetings in the future. Another meeting is planned for the middle of April.

Officers elected in addition to the president: Guy A. Moore, first vice president; Edwin S. Preston, secretary, and J. N. Johnson, treasurer. The executive committee is composed of the officers and O. P. Gilbert and R. A. Rosser.

Some of the alumni attending the meeting Friday were: J. M. Harrison, R. Low Reynolds, J. N. Johnson, W. A. Duncan, William M. Sentell, M.

For Table Use like Butter

Pabst-ett VARIETIES

PIMENTO—SWISS—BRICK—STANDARD

AT ALL QUALITY SERVICE STORES

America's New Dessert KRE-MEL 2 PKGS. 15c

FOUR FLAVORS Serves Eight People Ready in 5 Minutes

Girls To Present Indian Operetta At Woman's Club

"Lelawala," an Indian operetta by Cadman, will be presented by students of Girls' High school this afternoon and tonight at the Atlanta Woman's Club. The first performance will be at 2:30 and the second at 8:30. The operetta is under the direction of Miss Mary C. Moore and Miss Edna Whitmore.

The story of Lelawala centers around the legend of Niagara, Thunder Waters of the Indians. During a famine, the Great Spirit called for the sacrifice of a virgin who must drift over Niagara Falls. When war is threatened by the Delawares, the Spirit of the Waters is appealed to, and it again demands a virgin sacrifice. Lelawala, daughter of Chief Wakomis, volunteers.

White characters appear on the stage and developments begin. After overcoming many complications, the story ends happily for both the whites and Indians.

Humor is developed by the characters of Firefly, Eagle Eye and Lord Tatler, together with Clarinda and Sergeant Bilks.

At the afternoon performances leads will be taken by Elizabeth Sheldon as Lelawala, Nettie Pearl Coleman as Wokomis, Elizabeth Kilpatrick as Klolowar and Tillie Bach as Sungela. The cast of the night performance includes Mary Alice Chapman as Lelawala, Dorothy Foster as Wakomis, Corinne Medlock as Klolowar and Edith Harper as Sungela. In the remaining cast there will be 21 more characters.

The money raised will be used to beautify the school grounds.

Postoffice Clerks To Hear Ramspeck

Representative Robert C. W. Ramspeck, of the fifth Georgia congressional district, will be principal speaker at an open meeting of Local No. 32, National Federation of Postoffice Clerks, which will be held on the roof garden of the Ansley hotel at 3 o'clock Sunday afternoon, it was announced Friday by Marvin W. Medlock, secretary.

Special guests of the Atlanta local will include delegations from Local No. 1340, of Macon; No. 122, of the national federation, and the Ladies' Auxiliary of the Atlanta postoffice. In addition to Congressman Ramspeck speakers will be Vaux Owen, president of Local No. 122, and Ernest C. Moore, secretary, of the Macon local.

Greater flakiness

THATS WHY THEY ARE SO TENDER AND CRISP

THESE tempting, slightly-salted crackers are made up of hundreds of tiny, tender flakes. No wonder they're so tender [illegible] crisp. So crisp, in fact, we even call them *Krispy Crackers*.

Keep them on the table all through meals. They're crammed full of healthful calories. And they're economical, too... But best of all, they're enticingly flavorful and delicious!

Sunshine KRISPY CRACKERS

FROM THE THOUSAND WINDOW BAKERIES of Loose-Wiles Biscuit Co.

LET YOUR GROCER SELL YOU BETTER BREAD

GROCERS naturally carry what they think people want. So when cheap bread comes along, they carry it—along with the better breads already stocked.

But the grocer would rather sell you the nutritious bread. He knows you can get only what you pay for. He knows the cheap bread cannot have the same rich ingredients.

And he knows you cannot tell by looking—only by *flavor*—whether a loaf of bread is really good or not.

So he follows the lead of a million Southern people who say every day, "Merita is better bread." He follows the lead of Southern women who have made Merita the largest seller in the whole South—regardless of price or other inducement. He prefers to sell you Merita because he knows it is better.

Once you have tried Merita Bread, you'll know it's better, too—and after that you'll never risk the family health for a few pennies of false economy; you'll know the difference between good bread and cheap bread.

Your family's HEALTH *is worth* the few cents Difference

...buy Merita BREAD *also sliced*

AMERICAN BAKERIES COMPANY

Listen in on WSB at 7 p. m. (CST) Mondays and Fridays for Little Merita and Ernest Rogers

Merita Cake

Week end Special 37c

THIS IS THE RECIPE FOR OUR LADY BETTY CAKE

½ Cup Butter
1 Cup Sugar
1 Teaspoon Vanilla
⅔ Cup Milk
2 Cups Pastry Flour
3 Teaspoons Baking Powder
¼ Teaspoon Salt
2 Eggs

Cream butter and sugar and add eggs slowly. Add milk with flavor and salt. Sift flour and baking powder. Add slowly. Bake in three 6' round layer pans. Divide batter into two parts. Use ⅓ for plain layer. In other ⅔ add 2 tablespoons cocoa for two chocolate layers.

ICING AND FILLING

3 Tablespoons Melted Butter
3 Cups Confectioners Sugar
3 Squares Chocolate (3 oz.)
½ Teaspoon Cinnamon
2 Tablespoons Milk

TOPPING

1 Tablespoon Butter
1 Cup Confectioners Sugar
1½ Tablespoons Caramel Syrup
1½ Tablespoons Milk
¼ Cup Chopped Nuts

METHOD FOR ICING

Cream butter and sugar and add milk slowly. Last add melted chocolate and cinnamon. Spread between layers and on the sides of cake.

METHOD FOR TOPPING

Cream butter and add sugar slowly. Add syrup and milk a little at a time. Spread this on top of cake and sprinkle with nuts.

COMPARE WITH THE COST OF MAKING IT YOURSELF

ATLANTAN IS JAILED IN HOTEL SHOOTING

H. G. Lansdale Under $2,000 Bond; Arkansas Legislator Improves.

With the man he is alleged to have shot and critically wounded through the door of a bedroom in a Little Rock hotel slightly improved and given an even chance to recover, H. G. Lansdale, Atlantan, of 316 Rosser street, S. W., faced charges of assault with intent to kill Thursday, and was held by Little Rock police under a $2,000 bond Friday.

The wounded man, W. U. McCabe, Arkansas legislator, who was shot near the heart, remained unconscious and no effort will be made for a few days to remove the bullet, physicians said.

The shooting followed a complaint to the night clerk at the hotel that McCabe was drunk and creating a disturbance in his room. Lansdale, who is a travelling salesman for a refrigerating equipment company, was quoted by the clerk as saying, "If you don't stop him, I will." Police, searching Lansdale's room, found a small caliber pistol smelling of gunpowder in a handbag.

TENNESSEE PROBERS ARE READY TO REPORT

NASHVILLE, Tenn., March 13.—(AP)—Proponents of another legislative recess to allow Senator Walter Faulkner's state affairs investigators opportunity to explore the purchasing department and other branches of the state government tonight claimed ample votes to secure an adjournment shortly after the legislature reconvenes Monday night.

The Faulkner committee today completed its draft of a 12,000-word report dealing with the failures of banks in which Colonel Luke Lea, Nashville publisher, and Rogers Caldwell, financier, were interested. The banks closed with more than $6,000,000 of state deposits.

The report, to be submitted to the legislature next week, will ask an additional recess to allow the committee time to conduct public hearings into the various state departments. Chairman Faulkner said he had received letters dealing with the purchasing department which forecast matters which would make revelations already made to the committee "pale into insignificance."

Observers generally were agreed today that there would be no concerted effort at impeachment before the next recess, and those close to Governor Henry H. Horton said he anticipated no trouble.

Congressman Edward H. Crump, of Memphis, director of the Shelby county democratic organization in a public statement offered to join in an effort to impeach the governor. He and the executive exchanged a few bitter statements but the verbal quarrel died down after a few days. That Mr. Crump will seek immediate action seemed unlikely after Frank Rice, his head lieutenant, announced that the Shelby delegation would support the investigating committee's request for more time.

Proponents of an additional recess favored adjournments of from two months to as many as six or seven.

While the legislators considered plans for further activity, attaches of the office of District Attorney-General Richard M. Atkinson continued the preparation of bills of indictment for presentation to the Davidson county grand jury next week.

In its first move since the bank failures, the grand jury last week named Rogers Caldwell, president of Caldwell & Company, now in receivership, in two indictments charging the fraudulent substitution of securities placed with the Bank of Tennessee, a Caldwell subsidiary, by Hardeman county.

Mr. Caldwell also was indicted in federal court at Greeneville, Tenn., along with Colonel Lea and J. Basil Ramsey, former president of the closed Holston Union National bank at Knoxville, in connection with alleged violations of national banking laws in transactions with the Knoxville institution. Colonel Lea and Mr. Caldwell surrendered here last night and made bond, walking past reporters and cameramen who had camped at the federal building all day for a sight of the two.

Mr. Ramsey also is under $25,000 bond on a state indictment brought at Knoxville in connection with the closing of the Holston Trust Company, a state subsidiary of the national bank.

CORNERED SUSPECT SHOOTS DETECTIVE

NEW YORK, March 13.—(AP)—Detective George Schaedel was wounded today by two shots fired by Francis Crowley, who, police say, is a nephew of Patrick Crowley, president of the New York Central lines. The shooting occurred on the nineteenth floor of a Lexington avenue office building.

Policemen and detectives surrounded the building and made a floor-to-floor search for Crowley, whose arrest has been sought in connection with the shooting of two men February 22.

Schaedel was in an office in the building on a tip that Crowley would come there. When Crowley entered, the detective took a pistol from him. He said that Crowley drew another pistol from a shoulder holster and shot him.

He followed Crowley as he ran out and fired at him as he ran down the stairs. Crowley is believed to have been wounded.

CIGARET ADVERTISING METHOD HIT IN BILL

OKLAHOMA CITY, March 13.—(AP)—Cigaret billboard advertising with pictures of women or children would be banned in Oklahoma under a bill passed by the house today, 64 to 15, and sent to the senate.

The bill declares such advertising as would encourage use of cigarets by boys, girls or women to be "harmful to the welfare of the state and to public policy."

Ill-Starred "Thirteenth" Day of Days for Marbut

Friday the thirteenth! Day of ill omen to most folks, but it is the day of days for Arthur R. Marbut, of the Fulton county ordinary's office.

Friday was Marbut's birthday, and he said his 61 years felt like the reverse, 16. Marbut was born on Sunday, March 13, 1870, at Conyers, and has lived here for 55 years. Friday the thirteenth is his luckiest day, and the one on which he started his first home, Marbut said.

Mrs. A. S. Batterton, marriage license clerk in the ordinary's office, is also a Friday the thirteenth fan. Mrs. Batterton was born on Friday the thirteenth, and celebrated her birthday on Friday, February 13. She lives or Thirteneth street, and the number of her house, 76, added up, makes 13.

Cab Riding Complex Brings Girl to Court

OMAHA, Neb., March 13.—(AP)—Mrs. Fred Shaw was in police court yesterday, charged with riding about in taxicabs.

It's no criminal offense, of course, to go riding in a taxicab, but her husband complained that she would call on him several times a day to pay the bills and annoyed him so much that he lost a job he had held for 14 years.

"She must be afraid," he said, "that she will get the pedestrianitis, or something like that."

Mrs. Shaw listened to a lecture from the judge about economy, and then left police headquarters—in a taxicab.

CROWDS CHEER KING OF SPAIN AT STATION

MADRID, March 13.—(AP)—A cheering crowd surrounded a railway station here tonight as King Alfonso left for a ten-day trip to London by way of Paris. In the British capital the king will visit the Princess Beatrice, mother of the queen of Spain, who has been ill several months. His departure was taken as indicating his confidence in the tranquillity of Spain.

CHARLOTTE RAIDS PUT 27 IN JAIL

CHARLOTTE, N. C., March 31. (AP)—Federal prohibition agents arrested 27 persons on charges of liquor law violations in a series of raids here today.

J. E. Kanipe, deputy administrator of prohibition for western North Carolina, headed a force of 20 officers making the raids.

Kanipe said he held 40 warrants, based on evidence secured by undercover agents, but did not expect to serve them all today.

Seven of those arrested were negroes, including three women. One white woman was arrested.

Mrs. Bertie Scott, operator of "Scottie's place," a night club, and Don Anderson, one of her associates, were among the persons arrested. The others were of no prominence.

ROOSEVELT CLUB FORMED IN OREGON

PORTLAND, Ore., March 13.—(AP) A Roosevelt for President Club has been formed to further the nomination and election of Governor Roosevelt, of New York, to the presidency of the United States. All officers are Portland business or professional men.

Body Will Study Other Systems In Effort To Solve School Problem

Details of operation and maintenance of other public school systems of representative cities in Atlanta's class will be sought by the special committee named to solve the problem presented by the local schools, it was decided Friday afternoon by the committee. The two subcommittees will fall the task of diagnosing the ills of the borough's educational program.

Marion Smith will head a special committee charged with the responsibility of reviewing the curricula of other systems, and the committee will form the research laboratory from which recommendations are expected to come. The other committee, headed by Alderman J. Charlie Murphy, chairman of council's finance committee, will direct its attenti toward an attempt to solve the present financial crisis faced by the school department in its inability to adopt a budget because expenditures exceed appropriations by more than $800,000.

The Smith committee will delve into every phase of education and will seek a permanent dissolution of the financial rocks on which the Atlanta schools find themselves each year while the Murphy committee will direct its attention to relieving the present crisis, which it has been said will prevent reopening of the schools after the summer vacation period unless other funds are provided.

Other members of the Smith committee are Frank Inman, W. W. Gaines and E. R. Sweat, while Tom Elder and Ed A. Gilliam form the other members of the Murphy committee.

Willis A. Sutton, superintendent of schools, and other administrative officials attended the meeting Friday afternoon, explaining the school budget.

Walter H. Rich, chairman of the committee, announced that another session will be held at 2:30 o'clock next Friday afternoon at Rich's, Inc.

Negro Gets Life Term.

Ed Watkins, negro, Friday was sentenced to life imprisonment by Judge John D. Humphries, of Fulton superior court, on conviction of the murder of Guy Parris. The jury recommended mercy. Parris was slain with a pistol November 9, 1930.

TWO CAPONE GUNMEN ARE FREED IN CHICAGO

Lack of Evidence Causes Court To Drop Concealed Weapons Charges.

CHICAGO, March 13.—(AP)—Dapper Jack McGurn and Tony Accardo, both reputed machine gunners for Al Capone, were freed on charges of carrying concealed weapons today.

The charge against McGurn was dismissed by Assistant State's Attorney Wilkie Ham after he had informed Criminal Court Judge Ross C. Hall that no further evidence against the public enemy was found.

McGurn was sentenced by Judge E. I. Frankhauser last year following his arrest for carrying a pistol. The supreme court reversed the sentence of a year in jail and a fine of $300 on the plea of insufficient cause for arrest.

Trial of Accardo was delayed pending the outcome of McGurn's case. Assistant State Attorney Abraham Marovitz appeared before Judge Joseph Burke in criminal court to drop the charges against him.

OFFICIAL OF CLOSED BANK ENDS LIFE

LOUDON, Tenn., March 13.—(AP)—The body of Hugh Thomas, 53, vice president of the Bank of Loudon, which closed its doors February 28, was found in the bathroom of his home today, his chest torn by a shotgun charge. A coroner's jury returned a verdict of suicide.

Officers said members of the family ran to the bathroom when they heard a shot, and found Thomas lying on the floor, dying. They said he had apparently placed the butt of the shotgun on the floor, dressed the muzzle against himself and pulled the trigger with a rifle ramrod.

Thomas returned two weeks ago from Texas, where he had an interest in an oil and gas development. The bank, it was said, closed during his absence.

He is survived by his widow and two children.

Okay Night Work Ban.

RALEIGH, N. C., March 13.—(AP) Night work in industry for women under 18 years of age in North Carolina will be prohibited under a bill passed by the senate today. It had already passed the house.

To Avoid Confusion

We announce that millions of United Profit-Sharing Premium Coupons issued annually by this company bear no expiration date and are always redeemable.

United Cigar Store Certificates will be redeemed by us until April 30, 1931.

As specialists for 17 years in Sales Promotion Premium Plans, we invite inquiries from prospective clients.

United Profit-Sharing Corporation
44 West 18th Street
New York City

Now... Shell makes it possible for motorists to save MILLIONS

See, on this chart, what Shell has done . . . It may cut down your driving costs many dollars

HOW many motorists need buy extra-priced gasoline to get utmost efficiency from their motors?

With so many types of gasoline on the market, and with such a confusion of claims for them, the car owner has been bewildered.

Shell does not want to sell premium gasoline for engines that do not need it. As a simple matter of good business, Shell believes it pays to give motorists what they ought to have.

Shell is now ready to supply gasoline *—at regular prices—*which more than 75% of all cars can use with perfect satisfaction.

New Improved Shell 400

Shell offers it to all car owners today. New Improved Shell 400—a unique gasoline that marks a great step forward in motor fuels.

In anti-knock value, New Improved Shell 400 is far above common regular priced gasolines—in fact, above many premium priced brands.

At least 3 out of 4 motorists can use it—and forget any question of paying an extra 3 cents per gallon! New Improved Shell 400 will give them full anti-knock value, quick starting and power, at a real money saving.

A second important advance—Super-Shell Ethyl

For the 25% or less of cars that should not use New Improved Shell 400, Shell has perfected Super-Shell Ethyl! To a fine grade of high test gasoline—exceptionally volatile, quick starting and powerful—has been added a heavy Ethyl fluid content.

This 25% of cars cannot run perfectly on "just any" premium fuel. *If they could, New Improved Shell 400 at regular prices would serve them.*

They need Super-Shell Ethyl's *extremely high* anti-knock value, its instant pick-up. There is a saving to them in every filling of Super-Shell Ethyl—*a saving in future repair bills, as well as in mileage and performance!*

Make this test

Take advantage of these new fuels. Test New Improved Shell 400 in your own car. 75% will find they can save real money by using it.

Then, if your car is one that needs Super-Shell Ethyl, you can tell on one tankful of this super fuel. Try New Improved Shell 400 first—then Super-Shell Ethyl if you require it.

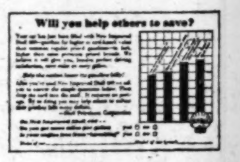

Does it give you more mileage?

While there is evidence that New Improved Shell 400 gives most cars more miles per gallon, only the experience of thousands of drivers can verify this saving. Your Shell station man, at the time he fills your gasoline tank, will hand you a post card like that above. Use New Improved Shell 400 and then tell us, by marking and mailing the post card, whether you secure more miles per gallon from it. Your co-operation may help others to reduce their motoring costs.

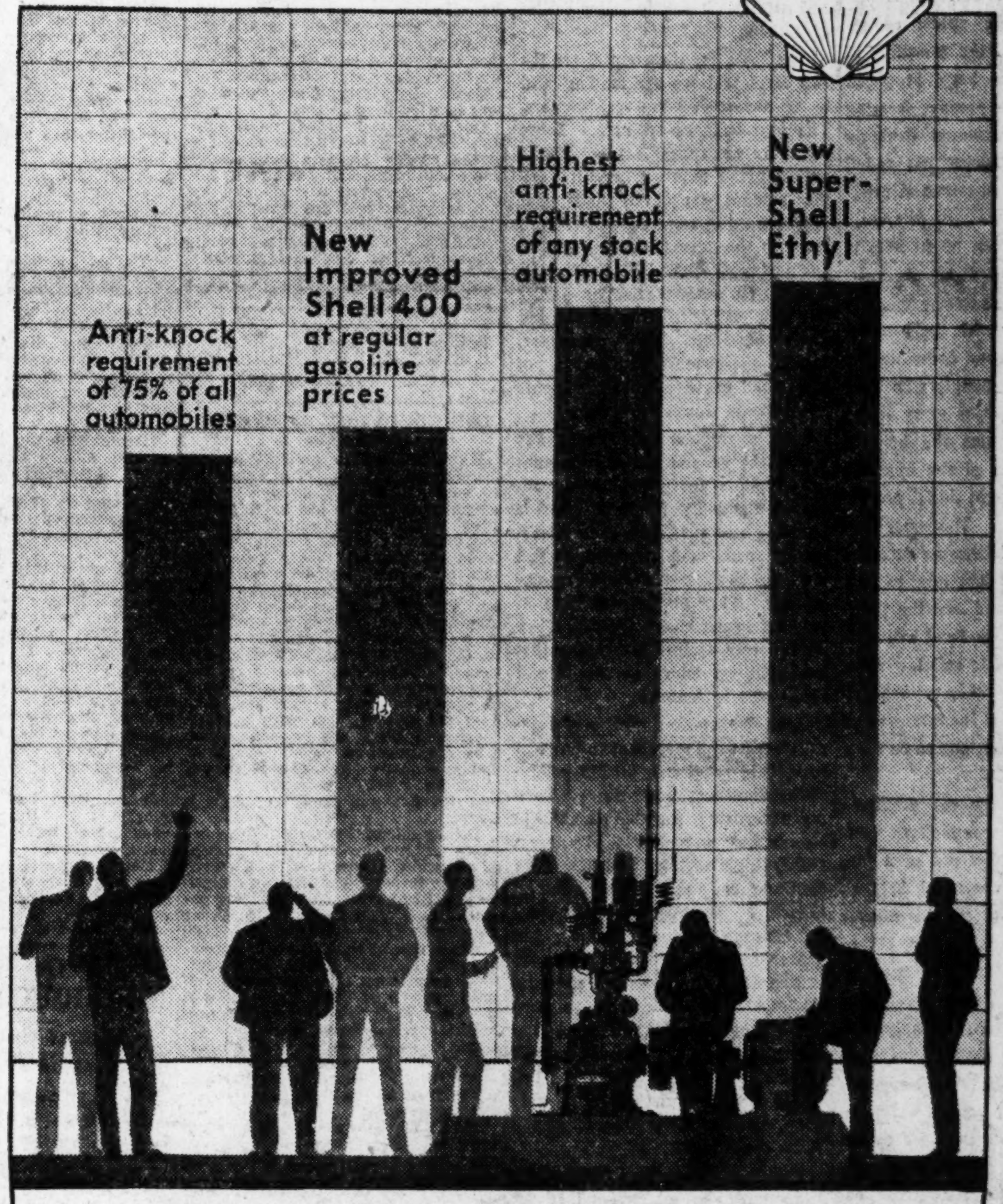

A GREAT STEP FORWARD IN MOTOR FUELS

At last, a measuring unit for anti-knock values—the new Octane Number ratings! To establish them, Shell tested hundreds of gasolines. Common fuels were found to lack sufficient anti-knock value for many cars.

Now, note the chart. Here is fuel *at the regular price* that is ideal for 75% of all cars.

The highest Octane Number requirement of these cars is 58. New Improved Shell 400 exceeds this figure—tests about 60.

Super-Shell Ethyl, with an Octane Number of 74, exceeds the anti-knock requirement of *any* stock automobile. *It is recommended only for those cars it can benefit*

NEW IMPROVED SHELL 400

Definitely better than many present premium fuels, yet sold at regular prices—at least 75% of all cars can use it satisfactorily

For the less than 25% of cars which require an extremely high anti-knock value to operate most efficiently. Priced three cents more per gallon

SUPER-SHELL Ethyl

ETHYL — ANTI-KNOCK COMPOUND — ETHYL GASOLINE CORPORATION

SHELL PETROLEUM CORPORATION

THE CONSTITUTION
CLARK HOWELL
Editor and General Manager.
Clark Howell, Jr., Business Manager.

Entered at the Postoffice at Atlanta as second-class mail matter.

THE SOUTH'S STANDARD NEWSPAPER — CONSTITUTION — ESTABLISHED 1868

Telephone WAl. 6565.

SUBSCRIPTION RATES.

	1 Wk.	1 Mo.	3 Mo.	6 Mo.	1 Yr.
Daily and Sunday	20c	90c	$2.50	$5.00	$9.50
Daily	16c	70c	2.00	4.00	7.50

Single Copies—Daily, 5c; Sunday, 10c.
By Mail Only.

Sunday	10c	45	$1.25	$2.50	5.00

R. F. D. and small or non-dealer towns for 1st, 2nd and 3rd zones only.
Daily (without Sunday) 1 yr. $5.00
Daily and Sunday, 1 yr. $7.50

ATLANTA, GA., MARCH 14, 1931.

J. R. HOLLIDAY, Constitution Building, sole advertising manager for all territory outside of Atlanta.

THE CONSTITUTION is on sale in New York city by 2 p. m. the day after issue. It can be had: Hotalling's News Stand, Broadway and Forty-third street (Times building corner); Shultz News Agency, at Bryant Park and Grand Central Depot.

The Constitution is not responsible for advance payments to out-of-town local carriers, dealers or agents. Receipts given for subscription payments not in accordance with published rates are not authorized; also not responsible for subscription payments until received at office of publication.

Member of The Associated Press.
The Associated Press is exclusively entitled to use for publication of all news dispatches credited to it or not otherwise credited to this paper and also the local news published herein.

PROGRESSING CRABWISE.

The net result of the conference at Washington of the professed "progressive" republicans and democrats is the selection of committees to formulate legislative proposals for which fractious senators and representatives will stand sponsors in the new congress.

None of the things talked about in the conference were new. They were farm help, power trust, labor unemployment, the centralistic movements in government, and such causes of discontent and legislative agitation.

That American agriculture needs restoratives is beyond dispute, but it is equally indisputable that past legislation has failed to produce the needed beneficial effects. It is evident to calculating public economists that none of the measures in addition that have been proposed for enactment will prosper farming any better. Government dabbling with the farm industry has added more confusion than calm and progress to the great mass of farmers.

The one thing that might help is a scientific equalization of tariff benefits, putting the farm producers upon a real parity with the producers of non-agricultural commodities. The latter are the people who have the money to influence party action in the congress, plus the help of many congressmen of the opposite party who represent high protection constituencies. The republican party leaders have known ever since that party arrived just how to feed the industrialists and fool the farmers into following the band wagon—getting lots of music and few rides to the mess tents. The republicans will continue to fool the farmers and the farmers will continue to be fools for them.

As for unemployment problems there will be much republican sympathy for the fellow out of a job, but very little substantial help to get him a job. President Hoover has just vetoed the Wagner bill to establish unemployment agencies over the nation. Organized labor favored the measure strongly, but the president and his party advisers evidently have no fear of disappointed labor insurging against them politically. Labor, everywhere except in the south, has the habit of backing the republican party, and the habit is not likely to be abandoned because President Hoover vetoed a democratic relief measure.

On the whole the progressive conference was a false alarm. The promoters of it may frame some items of legislation that will bother the old party leaders in the next congress, but both parties will see to it that none of their highly radical measures are put over on the country.

Amos Woodcock threatens the hoochites to go off against them at full-cock next time.

There is now a promise of getting the legislature out of the trenches before April Fool Day.

As summer approaches the women say that Dame Fashion must grant them "freedom of the knees."

The Anti-Saloonists fiercely cry "we have just begun to fight!" Glad they have learned at last that there is a fight pressing on them.

There can be only 48 "favorite sons" put up for the democratic presidential nomination, unless New York and Ohio present Siamese-twin sons.

Senator La Follette says the country "faces more distress." That's evident since he has four more years to serve in the senate.

SPINDLE VERSUS THE PLOW.

There has been much waste of space and words in southern publications lately over whether the south should welcome industrialization or stick closely to her ancient agrarian system.

The debaters are neither industrialists nor farmers—they are mostly magazine writers and college professors who would not know a mold board from a Magiod. They are good . . . theorists, but questionable judges of what is needed to forward a modern economic, social and political civilization.

The common sense of southerners, for more than a century, has been ardent for the combining of industrial operations with our agriculture and our wealth of easily transmutable natural resources. The complaint was common as far back as 1800 that we were sending our materials to eastern factories to be changed to finished goods and sent back to us at most profitable prices to the finishers.

It has been a long, hard task to teach our people that the age of easy agriculture, with baronial accompaniments, and carelessness as to where our comforts come from and what they cost, is gone forever. Slowly the industrial idea has taken hold. The factories are planted among us and have every munition to make them profitable. The south is surely becoming industrial-minded and industrialism will eventually become a paramount possession of the southern states.

Why, then, carry on a moot debate over the merits of a dying traditional policy and the new and lusty spindle and hammer policy, already crowding the front trenches of our field of economic battle?

ADVERTISE AND THRIVE.

Leaders of authority in the industrial and utilities fields are trying to impress the businessmen of the country that the cure for consumers' paralysis is steady and plentiful advertising.

The bases for the counsel are the two facts that we are moving now in an advertising and reading era. The two facts co-ordinate. There are more newspaper readers in the nation today than ever before and the readers expect to find what they need and want brought before them in the advertising pages. The businessman, the housewife, the fashion fan and the movie addict all turn daily to the advertising pages of their daily newspaper. Every merchant, distributor of goods and purveyor of amusements know those things to be true.

But the singular delusion prevails among the general run of such public suppliers that they should advertise flamingly when business is booming and cut down their advertising space and expenses when business is slack and their customers few. They pursue just the policy that keeps business slack. They go squarely against the policy that has built up many of the largest businesses in America.

John Wanamaker, the most typically successful merchant in our history, held religiously to his policy: "When business slows down I swell my advertising, for the people will always buy bargains." His great stores in Philadelphia and New York continue that policy and thrive upon it richly. The Marshal Field store in Chicago became famous and gathered the richest custom in the United States by its lavish advertising and complete service to poor and rich alike. In that store any day you may rub elbows with a scrubwoman on one side of you and a millionairess from Chicago's gold coast on your other side, all at the same counter.

Still it seems as hard to convince the mill-run of merchants that "as the early bird gets the worms, so the nervy advertiser sells the goods" as it is to convince Scott McBride that prohibition is a failure. Nevertheless every merchant with gumption confesses that it is the best advertised goods of the nation that sell most readily and in largest volume.

Local business depression can best be overcome by keeping before the eyes of the people, in attractive advertising, the goods the people are known to universally want and the favorable prices for which they may "now be had."

The farm board no longer has a Legge to stand on, but is sitting pretty on a Stone.

While Fess survives President Hoover will not be driven to play solitaire all by himself.

The Robinsonians might ponder the fact that no man defeated for vice president was ever elected to be president.

Headline says "Hoover Dam Begun in Nevada." In fact, however, it began all over the country when he took the oath of office.

THE WORLD'S WINDOW

BY PIERRE VAN PAASSEN

"Ramsay Mac" And Charlie.

It would be interesting to know what Charles Chaplin and Prime Minister MacDonald, of England, talked about that afternoon they spent together in the Gardens of Chequers. The once penniless Kennington boy and the once penniless Morayshire boy! What has carried these two men through the fame and honor? Luck, someone will answer. But it's not altogether that, either. Ramsay MacDonald would probably not look upon his career as a succession of strokes of good fortune. During the war he was still very much taboo. Secret service agents dogged his footsteps wherever he went. He was so rabid a pacifist that the authorities for a time though it might serve the allied cause if MacDonald were locked up for a year or so. What then brought him to the pinnacle? It was without a doubt that dour unswerving Scottish courage which is as positive as fire.

And yet "Ramsay Mac," as his followers call him with affection, is no unbending, inflexible doctrinarian as some of his countrymen in the theological field became in course of time. He knows the subtle art of compromise, he possesses the canny ability to adapt himself to circumstances. There is nothing of the ruthlessness of a Lenin or Trotsky about this socialist, who was once the friend of these men.

* * * *

Abyssinia Talks.

The congregation of the Plaistow Wesleyan church in England was convoked recently to a meeting of protest against slavery in Abyssinia. A few days before the meeting the pastor received a letter from a certain Mr. M. J. Ingle, who signed himself "secretary to his royal highness, Soleji Kaitos, prince of the blood, from Ethiopia." His royal highness asked permission to attend the meting and to say a few words. He was assured by return post that he would be very welcome. On the appointed evening the prince appeared. His skin was dark, but his dress was faultlessly Londonian. He made his entry followed by a numerous suite of Ethiopian gentlemen, their heads covered with lion manes, horse tails and other such-like Ethiopian fedoras. The congregation rose in respect to the august visitor, who seated himself with all his satellites on the platform.

His royal highness listened gravely to all the speeches and finally when he was asked to say a word, he rose with dignity and in a vibrant voice delivered this short harangue: "Yestanda cum pan pustanda! Yum can rustanda! Yip! Rustacanda parta ping pong bup rustanda. Yip Randa si, rustanda, rustanda, rustanda, Yip!" . . . He sat down mid a thunder of applause.

Thereupon Mr. Ingle, the prince's secretary, got up and to the indignation of those present translated: "There has always been slavery! Europe is governed by a gang of idiots. My father was a slave! Hannibal was a slave! Let slavery alone and mind your own business!"

Out of courtesy nobody dared protest. There was even some more applause as his highness majestically walked out of the hall, followed by his retinue. Surprise was followed by indignation the next day when it was discovered that the so-called Soleji Kaitos and his followers were a group of masquerading London University students.

(Copyright, 1931, for The Constitution.)

Health Talks

BY DR. WILLIAM BRADY.

THE EDUCATION OF DOCTOR ADAMS.

He makes no false pretentions, and therefore appeals to me at once. "I am one of those men," he says, "doing general surgery who has never gotten away entirely from general practice and diagnostic work. I have always taken the position that a good surgeon must first of all be a good doctor." Too many operators pose before the profession as doing surgery exclusively, but ply a fairly profitable general practice under cover to fill in the tedious waits between operations. And among these operators (they have a certain technical skill in dissection and repair, but that does not endow them with surgical judgment) there are too many who take advantage of popular credulity and pretend to have knowledge and judgment which only years of general practice and study can give a doctor.

Doctor Adams, let us call him, goes on to tell how he often felt disgusted at surgical tonsillectomies which were done by throat specialists on his patients. Some patients, after being operated upon, would return with throat muscles so badly mutilated that their throats remained permanently uncomfortable. Now and then a patient suffered some such complication as cellulitis extending down the neck into the chest cavity and demanding prolonged surgical drainage through external incisions; or perhaps an uncontrollable hemorrhage . . . but he says "I do not believe in washing the dirty linen of the profession before the public eye."

No? Well, I do not believe in handing the public untruthful reports or suggestions about any health, medical or surgical question.

Doctor Adams resumes: "I have always had under my care a number of cardiovascular-renal cases besides patients with other serious conditions where I felt that removal of infected tonsils would redound to their benefit, but I feared to remove them surgically under either general or local anesthesia."

Too many in our profession dismiss such handicapped patients with the assurance that nothing can be done for them. This is the story of the education of Doctor Adams. Let him go on with it:

"I believe that where we can use a method that is practically devoid of danger in competent hands, that is the method to be advised in all cases wherever practicable . . . and for the past three or four months I have been referring these patients to —— who removes tonsils with diathermy, with great satisfaction and benefit . . . glad to add my word of encouragement and approval for your work . . ."

(Copyright, 1931, for The Constitution.)

WIREGRAMS

BY GRAHAM WYER

Wickersham interpreted his report for a Boston audience. . . . The explanation reads like the original Greek the report was written in. . . . A woman had one side of her face lifted before a New York audience of beauty experts. . . . The operation was a success, but she didn't look the same, reading from left to right. . . . Planet X had its first birthday yesterday. . . . After such a tough fiscal year it was lucky the board of directors didn't reduce it to planet V. . . . Gandhi made illicit salt in India and wasn't arrested. . . . That takes the law and the mahatma fifty-fifty for having no teeth in them. . . . Leading economists are against "freezing" the prices of commodities in time of war. . . . It's all right with the rest of us if they freeze the prices close enough to zero. . . . Jimmy Walker will have the same suite Einstein lived in at Palm Springs, Cal. . . . They are putting in 49 extra coat hangers. . . . Friday, the thirteenth, wasn't much of a success yesterday. . . . All the bad luck was exhausted in 1930. . . . An ex-congressman on trial for transporting liquor claims they got his trunks mixed. . . . That's another argument why traveling congressmen should always have an elephant for a roommate. . . . Admiral Byrd lost his overcoat in Florida. . . . He is still one up on 20,000 real estate speculators who lost their shirts. . . . Senator Borah denies he is boring from within. . . . Give him a speech to make and the senator can be boring in any position.

(Copyright, 1931, for The Constitution by the North American Newspaper Alliance.)

The Conning Tower

BY F. P. A.

Getting Away.

"How about the Seabury investigation?" he was asked.
"Not a word," said the mayor. "I want to get away from all that."—The Herald Tribune.

Hurrah for our holiday mayor!
Hurrah for his desk at the hall!
And barrels and crates for the best of his traits,
Which is getting away from it all.

It is, as we see the mayoralty, a question of prepositions. The mayor is now getting away from it instead of with it.

It seems to us that Mr. Thomas A. Edison has hit on something big. He said that Americans were too hasty in placing unperfected inventions on the market; that they "go off half-cocked on too many things like that." We would go further. As we were saying only a month ago, we would declare a holiday—100 years or so—on all inventions and so-called progress in industry. This would give the soul, which is now out of breath, a chance to catch up with the body.

One law in this country is a drop in the far-famed bucket. So why not make it illegal for anybody to invent anything for 100 years? And any corporation that shows increased earnings shall be immediately dissolved.

Inventions! Edison! Has Edison, with all his wizardry, ever invented a powerful enough light for taxicab ceilings so that a passenger can tell a ten-dollar bill from a one?

Mr. Alphonse A. Cella was interviewed in a morning paper, published on West Forty-first street, and said some interesting things about the Prince of Wales. "He smokes American cigarets," said Mr. Cella. "The brand doesn't matter." As we understand it, in a cigaret it's taste; in a prince it's indifference.

The Amateur Wisecracksman.

Sir: Times are due for improvement sooner or later; the next step forward will be cake-lines. . . . Just a few thousand dollars shrewdly invested in blue-chip issues two years ago would make any man a pauper today. . . . Dissatisfaction with the administration is rife, but if prosperity comes back, all, no doubt, will be forgiven. . . . Those magnificent new skyscrapers! Yesterday a dream—today a bankruptcy! . . . The fortunes of peace aren't so pleasant, either. . . . This is the U. S. Bootleg Co., ladies and gentlemen, broadcasting on a national hiccup.

FREDERIQUE.

All this agitation about Mother's Day increases our feeling of lassitude. Mother's Day once a year indeed! Mother's Day, as every mother—and at least one father—knows, comes every Wednesday and whichever Sunday Delia takes off.

The Spice of Baseball Life.

(From the Times)	(From the Herald Tribune)
Hoag . . . beat the double relay to the place without sliding.	Hoag . . . busted the ball into left field and came in sliding.

Work Wanted and Needed—By Mr. and Mrs. Howard Baker, Stormville, R. F. D. Mr. Baker is a chauffeur, but will do all kinds of laboring work. Mrs. Baker can hang wallpaper and household work.—Putnam County (N. Y.) Courier.

And echo says, "Hang household work!"

Mob in Havana Shoots Editor and Fires Plant.—Sun headline.

Conundrum: What is the difference between Havana and New York?

HOLLYWOOD IN PERSON

BY MOLLIE MERRICK.

Special Dispatch to The Constitution and the North American Newspaper Alliance.

HOLLYWOOD, Cal., March 13.—(NANA)—New York laurels don't get a chance to grow crisp in the metropolis: They do their withering out here under the bright lights of the studios and the sun of the cinema village.

Herman Shumlin, his crown all fresh and green from "Grand Hotel"—the big success of the New York year, has arrived in Hollywood to be a production executive for Sam Goldwyn. Thirty-two years of age, and risen from theater manager to producer in an exceedingly brief span, Shumlin has already made enough on the proceeds of "Grand Hotel" to relieve him of financial care for the remainder of his life.

Since Shumlin both produced and directed "Grand Hotel" he is viewed by movie executives as one of the outstanding captures of the artistic world. But Shumlin doesn't feel he is a capture; not at all. He feels that movies are a fine opportunity for a man who has already made good in the theater in a great big way.

"I shall not enter the studio with the attitude typical of so many stage people who thumb their noses with one hand, meanwhile holding out the itching palm of the other," he told me.

"The method by which I expect to work fits in with the plan Mr. Goldwyn has always followed. Mass production is the big handicap of the average picture maker. Mr. Goldwyn's method is much like that we follow in stage production, turning out a limited number of pictures a year, and concentrating on making each story as good as possible, no matter how long it takes."

Herman Shumlin holds there is no essential enmity between stage and screen, though he does feel that the former will be somewhat limited by the progress of talking films.

"It is up to the public to decide which dominates," he said. "I feel that pictures must inevitably limit the theater in its material. Also, that it will limit theater audiences to a special discriminating type. But I do not think the screen will ever supplant it altogether."

Five hundred and one ex-newspapermen, all of them at one time in the employ of the New York World, held appropriate ceremonies at a "wake" dinner given to mourn the passing of that paper.

They are now mostly authors, production executives, publicists in the motion picture industry. And they have decided to hold an annual function to commemorate this sad incident.

When "The Front Page" was given its preview the other night in a studio showing, two of the actors, Walter Catlett and Pat O'Brien, provided considerable interest.

Both of them had made the local front page during the past week when they were arrested on a charge of intoxication, paid their bail and laughed the incident off.

Big Bill Boyd, of stage and screen, is another to fall afoul of the shaker. He was giving the party when some naughty policemen claimed it was a real Hollywood evening.

Speaking of shakers, Billy Haines has concocted the dynamite beverage of the village. He calls his cocktail "Tailspin" and mixes it only when the company doesn't mix.

It seems that informality reigns after the "Tailspin" is served. Stately old dowagers slap young men on the back with a ferocity sufficient to knock the breath out of their bodies.

Polly Moran goes stately.

After two "Tailspins" the entire company goes gaga.

DENISON IS FREED ON LIQUOR CHARGE

Continued from First Page.

trip around the world next week for a rest.

Will Seek Re-election.

Asked if he would run for re-election to the house next year, he said he already had given notice of his intentions to do so at Marion, his home.

"And he's going to be elected," put in E. Hilton Jackson, one of his attorneys and life-long friend.

Denison said he was going to Panama for a month at the invitation of the governor of the Canal Zone. Then he plans to take a steamer for a trip around the world.

While in the Canal Zone he said he would discuss 26 bills he had introduced for revision and codification of the laws of the zone.

Leahy, who was one of Albert B. Fall's counsel in the oil cases, faced a presiding justice, Peyton Gordon, who was a government prosecutor in those proceedings.

A third defense attorney was Everett Sanders, former secretary to President Coolidge. The latter made the defense's opening statement to the jury.

No Protest Against Attorneys.

Leahy told the jury he had no protest against the youthful attorneys prosecuting Denison, but added: "You have been sitting here two days and a half listening to a comedy of errors and a case that never should have been brought.

"The prohibition unit has passed the buck to these two boys sitting here. In future when prohibition agents mess up cases and are afraid to assume the responsibility which is rightfully theirs they ought not to be permitted to use government money and waste the time of its officials in trying to wash out the dirty linen of their own mistakes."

Both Leahy and Jackson contended Denison had been the "innocent victim of a mistake in shipment."

Sirica argued Denison had "free entry of the port" upon his arrival from Panama and said it was "strange" that Lane, the nephew, upon finding his uncle's trunk in New York, should keep it there ten days in a friend's apartment and then take it to St. Louis instead of sending it to Washington.

Goldstein argued the defense had "quibbled" in cross-examining government witnesses about the liquor bottles offered as evidence. He said four trunks had been brought back by the defendant and only one, the army locker, accounted for.

CORNPONE HEALTH QUALITIES CITED

Continued from First Page.

better, since it—especially the milk—is rich in fats and sugars.

"Corn meal furnishes the fuel, greens the vitamins, salts and proteins," he summarized. "Cornpones and potlikker furnish a diet of low protein, high vitamin and essential salts, and medium sugar or carbohydrate content. They have a real health value. They are good, wholesome and protective foods.

"It does not matter whether you are a dunker or a crumbler."

MOBILE, Ala., March 13.—Dennis Butler, a negro who was hit on the head with a lead pipe during a "dunk-anti-dunk" cornpone-potlikker argument with Robert Moses, Friday won a court judgment of $51 and costs.

ALBANY, Ga., March 13.—Albany Post No. 30, American Legion, Friday voted unanimously for crumbling.

JEWELS STOLEN AT PALM BEACH

Continued from First Page.

to be quoted told authorities a reward of $25,000 would be given to anyone furnishing information to lead to the capture and conviction of the robbers. He said a larger reward would be posted for the recovery of the loot.

The store, operated only during the three-month winter season, is located at 327 Worth avenue, one of the prominent thoroughfares of the social colony.

CLERK LONG IN EMPLOY, OFFICIALS ANNOUNCE

NEW YORK, March 13.—(AP)—James Todd, president of Charlton & Company, Fifth avenue jewelers, said today that the Palm Beach store robbed last night was operated by his company only during the three-month winter season.

Otto Wegener, clerk, who was forced to give up the combination of the safe, has been a trusted employe of Charlton's for 20 years, Mr. Todd said.

Tentative List of Loot.

G. A. Peacock, member of the firm who was here for the season, announced late today preliminary checks of the losses showed the total amount of the loot would be near $750,000. The robbers, he said, appeared to have made a careful selection.

He listed a portion of the jewels as follows:

Pearls $250,000.
Diamond brooches $150,000.
Diamond bracelets $100,000.
Diamond rings $75,000.

He said there were two pearl necklaces missing, valued at $75,000 and $50,000. One diamond ring was listed at $15,000.

Peacock said Wegener was a trusted member of the firm's employes and that he had every confidence in the world in the manager.

It was brought out that Odom's job as night watchman ended at 7 a. m. and Cassiday, the day man, came on at 8 a. m. Peacock said he could not understand how the robbery could have been carried out in that one hour. He said he believed it was carefully planned as the "one big haul" of the season by persons who had carefully worked out every detail for some time in advance.

18 PLANTS SEEKING ATLANTA LOCATIONS

Manufactories Represent Investment of $6,000,000, Barker's Report Says.

A total of 18 manufacturing plants, representing investment of approximately $6,000,000 and employment for at least 2,100 persons, are seeking locations in Atlanta this year, it was revealed Friday in the annual report on business conditions by B. S. Barker, executive vice president of the Atlanta Chamber of Commerce.

The report is printed in full in the current issue of the City Builder, official organ of the chamber.

The report lauds the efforts of the industrial bureau of the chamber and shows that last year 110 establishments, employing 1,899 people, with an annual pay roll of $2,832,720 were brought to Atlanta through that organization.

STATE WILL PAY FUND TO STEINER

Continued from First Page.

it now operates the cancer clinic," Mr. Liebman said. "Patients from all over Georgia will have available the very best and most modern cancer treatment in the entire country. The plan is to have the counties or cities—with the exception of Atlanta and Fulton county—from which patients come bear the actual hospitalization expense of charity patients, but no charge will be made for professional services, for research, study or treatment of the cases."

Would Enhance Rating.

Construction of the new building would place the Steiner clinic to the very forefront of cancer institutions of the country, according to medical observers, and would give an additional high rating. It is now rated as one of the best institutions of its kind in the country, and is graded an A-1 institution by the American Hospital Association.

The clinic now owns 135 acres of land in Campbell county donated by Mr. and Mrs. J. N. Reisman in memory of Mrs. Reisman's mother, Mrs. Frances Kleiner. Experiments are carried on there with guinea pigs, rabbits and rats and that service also would be available to patients at the enlarged institution.

City Attorney James L. Mayson, council and Mayor James L. Key would have to act to accept the new building, but no delay is expected from this quarter, Alderman G. Everett Millican, former chairman of the hospitals and charities committee, under which the clinic formerly operated, is one of the staunchest supporters of the new program. The clinic at the present time is under the direction of a board of trustees, headed by Samuel C. Dobbs.

Mr. Mayson will draw the contract between the trustees and the borough, and council and the mayor must approve it before the borough could accept the new building.

Meeting of Officials.

Announcement of the governor of his purpose to make the $100,000 fund available at an early date followed a meeting of city, state board of health and Steiner clinic officials. The executive indicated that as soon as these three groups agreed on the method of co-operation, and the health department made a recommendation, he would sign the necessary warrant.

A meeting of those interested will be held within the next few days to work out a co-operative plan.

The governor would not discuss from what source he expected to be able to get the $100,000, other than from the general treasury. The law authorizing this contribution to cancer research study, in connection with some established institution, was passed by the legislature in 1929 with the provision the money would come "from funds not otherwise appropriated."

On this point, Governor Hardman said that he had asked Attorney-General Napier for a ruling in view of a suggestion that all money in the treasury, exclusive of $400,000 borrowed a few days ago, will be required to meet 1931 appropriations already passed. The attorney general, when questioned as to how he would advise the governor, said the executive would have to determine himself whether the act authorized the payment of this sum for cancer experimental work and its treatment.

ST. PAUL METHODIST TO HOLD REVIVAL

The pastor of St. Paul Methodist announces evangelistic messages for next Sunday at both the morning and evening hours. The subject for 11 a. m., "Preparing the Way for a Revival," will be followed at the evening hour by "Will a Revival Solve the World's Problems?"

These services were preparatory to a series of evangelistic meetings which are announced to begin March 22 and continue for two weeks. Rev. C. P. Harris, of Columbus, Ga., and pastor of the St. Luke church, will preach during the series. Dr. Harris was previous to his present appointment one of the most popular young ministers of the North Georgia conference. He held pastorates at Buford, Dalton and other churches in the conference and has conducted evangelistic meetings in Atlanta.

DR. MELTON WRITES STORY OF STANTON

The story of how Frank L. Stanton became the poet laureate of Georgia, and of the proclamation so designating him issued January 17, 1925, by Clifford Walker, governor at that time, is told in an interesting story in the current issue of the City Builder by Dr. Wightman F. Melton.

Dr. Melton, an intimate friend of the Georgia poet, is a former president of the Atlanta Writers' club and of the Burns club. He launched the move to have Stanton honored and obtained Governor Walker's signature to the proclamation creating Georgia's first poet laureate.

Accompanying the story is Stanton's last poem, published in The Constitution Christmas Day, 1926.

MEMPHIS FUNERAL FOR N. B. FORREST

Rites for Nathan Bedford Forrest II, former national secretary of the Ku Klux Klan and former commander of the Sons of Confederate Veterans, will be conducted in Memphis Sunday afternoon, with full Masonic honors.

The body will pass through Atlanta at 7 o'clock this morning en route to Memphis, and will be accompanied by Imperial Wizard Hiram Evans and other Klan officials. The grandson of the famed Confederate cavalry leader, General Nathan Bedford Forrest, died at his home in White Springs, Fla., Thursday from a stroke of paralysis.

Letters From a Bald-Headed Dad to a Flapper Daughter

BY ROBERT QUILLEN

My Dear Louise:

In the Florida city where this is written, I had seen no evidence of liquor, either in the daytime or at night, nor any conduct unbecoming to an officer and a gentleman, until I stopped to hear an orchestra this evening and came upon a public dance.

ROBERT QUILLEN

Most of the dancers were young people, many of them from small towns miles away, and at least a third of the boys were drinking. A few of them, though the night was young, were beginning to be glassy-eyed and maudlin.

The scene reminded me of our frequent discussion of public dances.

None of the girls seemed to be drinking, but I knew they would be urged to drink. In the cars between dances, or on the way home after midnight, boys normally decent but now bereft of every noble instinct would produce flasks and repeat over and over, with the silly persistence of the addled: "Aw, be a sport"—which means, being translated: "Fuddle your brain, as I have, so you can forget your standards of decency and become easier to handle."

That is my objection to public dances. It isn't that public dancing is wrong—any more than public walking and riding are wrong. The wrong consists in voluntary association, on terms of social equality, with people you would be ashamed to have in your home.

Perhaps there are public dances attended only by well-bred and the respectable, but I haven't seen any of that kind. When you let down the bars to admit the sheep, there is no way to keep out the swine.

I am not a crank. I am glad you have learned to dance. It is good for you. And I think there was no harm in liquor as it was used by gentlemen when a decanter adorned the sideboard and good manners were still in fashion.

But you can't lie down with dogs without getting fleas; and to share the social intimacy of a dance with ill-bred youngsters who aren't ashamed to be drunk in the presence of decent girls is to condone and thus to share the ethical standards of the gutter.

Decency isn't gone out of America, my dear. When people say all girls neck and all boys drink, they mean all of a certain class. There is much ten-cent-store jewelry, but there are many genuine stones, also.

You can have more fun and make more whoopee than anybody and still keep your standards high. You needn't be vulgar in order to be happy. This land is full of decent, happy youngsters who keep free of dirt.

I don't want you to miss any fun, but I want you to get your share without paying too much for it.

As the chain is no stronger than its weakest link, so a company of people is no more respectable than the worst rotter it admits to fellowship.

The safest plan, where you haven't the authority to keep out drunks and other undesirables, is to keep yourself out. Love,

DAD.

(Copyright, 1931, for the Constitution)

BANDIT IS CAUGHT AFTER HOLDING UP LOCAL DRUG STORE

Continued from First Page.

Fairbanks avenue, who was parked waiting for a traffic light, drove to the theater, where Traffic Patrolman J. F. Aldridge was on duty. The officer, accompanied by Charles Stewart, of the solicitor-general's office, set out in pursuit, the policeman capturing Everitt in an alleyway running between Juniper and Piedmont avenue.

When apprehended Everitt declared that he was innocent. He had no gun, but $70.19 were found in his coat pocket and the drug clerk identified him. He was locked up on a technical charge of suspicion.

The names of all the witnesses to the holdup were not learned by police, and the report at headquarters lists only the following: Glenn Roper, 368 Eighth street, N. E.; Tom Hennessy, same address; W. I. Walker, 166 Ponce de Leon avenue; Charlie Montgomery, 274 Fourteenth street, and a man by the name of Harris, of the American Optical Company.

Pay Roll Is Stolen.

J. W. Myers, of the John H. Harland Company, lithographers and printers, 249 Jackson street, Friday afternoon was held up and robbed by a white man and two negroes, who took $154 of money belonging to Myers and the Harland Company, it was reported to police.

Myers was on his way to the Harland retail store at 8 Pryor street, S. W., with the pay roll of the store when, at Jackson and Old Wheat street, the bandits caused him to stop on the pretext that something was wrong with a wheel of his car, Myers told police. One of the negroes jumped in his car and, at the point of a gun, he was forced to follow the bandits' car to Irwin and Sampson streets, where the robbery took place, Myers said.

$40 of Own Money.

Myers told police that of the $154 taken from him by the bandits, $40 was his own money. The negro who got in his car wore a derby hat and a small mustache and was addressed by the other negro as "Bill," he said.

Stopping him with the excuse that one of his car wheels was loose, the bandits forced him to follow their car to Irwin and Sampson, where the derby-hatted negro took the money, which was in envelopes, Myers said. While the negro was taking the money, the other negro strolled back by Myers' car and asked, "Is everything all right, Bill?" and the derby negro answered, "Yes," Myers said.

Myers told Detectives J. M. Austin and W. B. Martin that the bandits were in a dark green sedan with the license tag concealed in such a fashion he could not read the number.

NORRIS SEES AID FROM DEMOCRATS

Continued from First Page.

democrats if his colleague, Senator Robinson, is not.

Conceding the renomination of President Hoover by the republicans, Norris said that would leave the democratic party as the progressives' only hope for a liberal candidate.

He refused to say whom he would like to have the democrats nominate, but remarked that if Hoover was the republican nominee and Owen D. Young the democratic choice, he would probably "go fishing."

Pointing out a number of democratic views which he said were "seconded" by the progressives, Hull added:

"Democrats agree with the progressives that a third party is entirely inadvisable, for the reason now stated, and as contended by democrats in 1910-12, that the only practical hope for the liberal forces of the country is in the democratic party.

"In numerous instances the ideas expressed and the evils pointed out at the progressive conference were in complete harmony with the course and attitude—both past and present—of most of the great democratic rank and file, three-fourths of whom stand for sane, practical, Jeffersonian liberalism.

"The progressive conference is beneficial in an educational way, and in awakening to some extent the American people. The citizen has never before been so indifferent to the government and his relations and duties to it.

"The progressives are rendering a valuable and patriotic service, and correspondingly re-enforcing the efforts of the democratic party, in thus arousing and warning the people."

DRIVER OF DEATH CAR IS INDICTED BY JURY

An indictment charging Albert Wallace with involuntary manslaughter was returned Friday by the Fulton county grand jury. The true bill alleges that Wallace fatally injured Julius Spier, 73, proprietor of a dry cleaning and pressing establishment, with an automobile on July 1 at West Peachtree and Third streets.

M'LENDON WINS EARLY ACQUITTAL IN LARCENY TRIAL

Continued from First Page.

Slaton; $250 from the Southern Waxed Paper Company; $50 from Aycock Bros., and $50 from G. T. Sanders.

Attorney Etheridge brought out in cross-examination of state witnesses representing the four firms that they gave the money to get the street paved, that they did not expect to get the money back and that the street was paved.

Ellis attributed to McLendon the statement "councilmen don't work for nothing—you have to put out to them."

Councilman Cooper also was a witness Friday. He said he introduced the paving resolution in 1929, but denied any knowledge of a $600 payment to McLendon. Cooper said that when he heard the grand jury was investigating the matter, he got McLendon to go to the mayor with him and explain the situation.

FRANCE MAY FREE AMERICAN BEAUTY

Continued from First Page.

and his family, identified as "Papa, mama, Yankee Doodle and Miss Columbia." On the opposite sheet was a drawing of a stormy ocean and the cartoon of Nixon-Nirdlinger shooting his wife. Under that was another cartoon of two cars colliding.

The strange card had been mailed to Franklin H. Pearce, a resident of Nice, from Philadelphia, on December 10, last.

The other development indicating fear of trouble was the discovery by the police of a revolver belonging to Nixon-Nirdlinger. They found it while searching the fashionable apartment in which the slaying occurred last Wednesday night, following a quarrel in which the young wife hysterically told police her husband had sought to choke her to death. The weapon had not been used for a long time, the police said.

Residents in Nice acquainted with the Nixon-Nirdlingers told the United Press correspondent that since their arrival on March 2 the slain husband had often taken long solitary walks along the deserted beach. He declared he liked to be alone to admire nature.

The impression grew during the day that Mrs. Nixon-Nirdlinger, who confessed she shot her husband, would never be brought to trial. It was believed likely that she would be given the advantage of the traditional French attitude relative to a "crime passional," which permits the perpetrator customarily to go free. The preliminary police inquiry seemingly has borne out the young wife's contention that she shot in defense of herself and her children.

Charles Loeb, an American lawyer representing the Philadelphia family of the dead theater man, further indicated that his clients seem unwilling to push the prosecution of the wife. They are arranging to have the body removed to Philadelphia for burial.

Mrs. Nixon-Nirdlinger remained in jail throughout the day. Despite protests of the governess, she was allowed to see her two children—Freddie, a lad of 3 1-2 years, and Charlotte, the 18-month-old baby girl.

The governess had refused to let the children go to the jail to see their mother. The nurse had refused, saying: "The children know nothing of the crime and I am not letting them visit their mother in prison, a thing they would never forget."

The mother, however, telling her story again to the examining magistrate, frequently interrupted questions and her tale to beg that she be permitted to see the children. They, meanwhile, were playing in the sunshine at the apartment gardens, completely ignorant of the tragic drama in which their mother was involved.

The magistrate was impressed with the story Mrs. Nixon-Nirdlinger told, and indicated that no reconstruction of the shooting would be necessary. "I cannot see the use," the judge said.

He said that in examining the reputation of the slain man he had discovered evidence to indicate Nixon-Nirdlinger was "not the ideal married man." The coroner recorded that there were bruises and scratches on the wife, indicating a severe struggle.

Friends of the family praised the young wife—she is 26 and her husband was 54—as an excellent mother, and criticized her husband as being exceedingly jealous of her. They said that the fact she won the title of "Miss St. Louis" in 1923 and was runner-up for "Miss America" in Atlantic City that year did not prevent her from being a good wife and mother to their two children.

Red Cross Is Nearing Goal in Drouth Drive

WASHINGTON, March 13.—(AP)—The Red Cross drive for a $10,000,000 drouth relief fund today totaled $9,904,370.

COMMITTEE APPROVES WIDENING OF HIGHLAND

Section From Harris to Ponce de Leon Involved; North Ave. Grading Favored.

Widening of Highland avenue five feet on each side, from Harris street to Ponce de Leon avenue, and grading of North avenue from Glenn Iris drive to Kennesaw avenue, were favored Friday afternoon by the streets committee of council.

Councilman John A. White is proponent of the plan to widen Highland and in time he plans to carry the widening to Virginia avenue. Clarke Donaldson, chief of construction, was asked to prepare plans and estimates for the project.

Fulton county commissioners were asked to grade North avenue. Sewers already have been laid along the path of the grading, and it was pointed out that the improvement is needed badly.

Commissioners also were asked to pave the parkway in the center of Parkway drive from Ponce de Leon avenue to Piedmont park, and Genessee avenue from Sylvan road to Stewart avenue.

ZONING MEASURES TO FACE COUNCIL

Two proposed ordinances affecting future petitions governing zoning and changing of street names will be offered to council Monday with the approval of the borough planning commission, it was announced Friday afternoon.

Signatures of at least 50 per cent of property owners in the affected area will be required in all cases in the future, if the measures are approved.

In addition, Alderman James E. Bowden, of the fifth ward, declared Friday he will seek to have council pass ordinances placing purchases of school equipments under the borough purchasing agent. This, however, will meet a snag in the borough charter, which has divorced the school board from council.

BLACKFRIARS CLUB TO PRESENT PLAY

The Blackfriars Dramatic Club of Agnes Scott College Saturday will present its spring production. "Op-o-Me-Thumb" by Frederick Finn and Richard Pryce, and "Love Is Like That" and "Men Folks" by Florence Ryerson and Colin Clements will be the offerings this year.

The cast of "Op-o-Me-Thumb" will include the Misses Julia Thompson, Mary Frances Torrance, Anna Louise Chandler, Mary Esther Wallace, Ruth Dunwoody and Betty Bolton. "Love Is Like That" will be played by the Misses Margaret Ellis, Lucille Woodbur and Mary Lilias Garretson, while Miss Elizabeth Simpson, Miss Thompson and Miss Garretson will do "Men Folks." The production will be open to the public.

HEBREW PUPILS TO HOLD SERVICES

Pupils of the United Hebrew school will conduct the evening services of the Congregation Anshei Sfard at 5:30 o'clock Sunday afternoon. Max Alterman, 11, will officiate as cantor, assisted by a chorus of his schoolmates.

The United school is the only community Hebrew institution in the city, and provides the children with a Hebrew education, regardless of the congregational affiliations of their parents. Instruction is given in Hebrew writing and reading, Jewish history, Bible in the original, current events, customs and ceremonies. The faculty, headed by Dr. David Beth-Lahmy, principal, is composed of college graduates, especially trained for the profession.

DOOMED MAN GIVEN NEW TRIAL RULING

Newly discovered evidence, the supreme court held Friday, is sufficient to authorize a new trial for Tom King, Butts county negro, under sentence of death for slaying J. E. McNair, a county policeman. The negro was convicted and originally sentenced to die September 21, 1928. Two previous appeals to the high court were unsuccessful.

THREE ARE INDICTED FOR AIDING ESCAPES

Indictments charging two persons with aiding escape of three felony convicts from the Fulton county gang were returned Friday by the grand jury. Homer Freeman was charged with helping the escape of Sam Trimble and LeRoy Cater, and Stella Page was indicted on a charge of helping Jesse Langston to escape. The defendants cut off shackles of the escaped prisoners and harbored them on February 24, it was alleged.

SIMPSON REINSTATED TO SANITARY POSITION

James E. Simpson, former assistant to the chief of the sanitary department, whose job was abolished by council the first of the year, was reinstated Friday by the sanitary committee as a flusher, and Jack Lee, sanitary truck driver, was asked to resign.

Supreme Court of Georgia

Judgments Affirmed.

Loyd et al. vs. Camp; from Floyd superior court—Judge Maddox. M. B. Eubanks, for plaintiffs in error. Nathan Harris, contra.

Napier vs. Adams; from Bibb superior court—Judge Jones, Brock, Sparks & Russell, for plaintiff. Harris, Harris & Popper, for defendant.

Brown vs. Clarke, superintendent; from Fulton superior court—Judge Humphries. Alexander S. Johnson, for plaintiff. John S. McClelland, solicitor, John A. Boykin, solicitor-general, J. Walter LeCraw, for defendant.

Lee vs. Brown et al.; from Fulton superior court—Judge E. D. Thomas. Judson Andrews, Roy S. Drennan, for plaintiff. Alvin L. Richards, for defendants.

Wallace vs. State; from Gordon superior court—Judge Pittman. Rufus V. Jones, for plaintiff in error. George M. Napier, attorney-general, John C. Mitchell, solicitor-general, T. R. Gress, assistant attorney-general, contra.

O'Neal vs. State; from Laurens superior court—Judge Camp. Dampier & Watson, G. C. Bidgood, for plaintiff in error. George M. Napier, attorney-general, Fred Kea, solicitor-general, T. R. Gress, assistant attorney-general, contra.

Judgments Reversed.

King vs. State; from Butts superior court—Judge Persons. W. E. Watkins, H. M. Fletcher, Joel B. Mallet, for plaintiff in error. Frank B. Willingham, solicitor-general, C. L. Redman, contra.

Dorsett vs. Roberds; from Chatham superior court—Judge Meldrim. Farr & Richter, for plaintiff in error. Cobb & Bright, contra.

Dismissed.

Phillips vs. Tyre, tax collector, et al.; from Appling superior court—Judge J. H. Thomas. R. L. Williams, Jr., H. J. Lawrence, for plaintiff. J. P. Highsmith, for defendants.

Certified Questions Remanded.

Hodd vs. Bibb Brokerage Company; Hubbard vs. Bibb Brokerage Company; from Bibb—certified by court of appeals. E. F. Goodrum, R. L. Smith, J. L. R. Boyd, for plaintiffs in error. Nottingham & Nottingham, Luther U. Bloodworth, R. R. Jackson, contra.

Saturday at High's

The Younger Set Gets Ready for Easter!

No School Today So They Will Shop at High's Where They Are Sure of Finding Smart Style at Low Price

New Ascot and Tubular SCARFS $1

Of Crepe-de-Chine

Blown in on the March breezes — these new scarfs are rainbow shaded in brilliant combinations! Gay and youthful for sports wear!

NECKWEAR—HIGH'S STREET FLOOR

Fownes' Kid Gloves *Slip-on Styles* $3.95

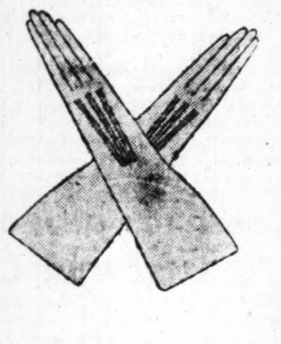

Fine kid gloves for dress and street wear. Also Kislav gloves in washable slip-on suedes. All colors for Spring!

GLOVES—HIGH'S STREET FLOOR

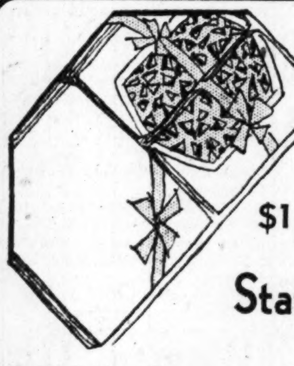

1,000 Boxes Fine $1 to $1.25 Stationery 49c

Full Quire Boxes 24 Sheets and 24 Envelopes, Lined

Fine linen-finish paper in white, buff, blue, green and lavender shades. Plenty of white in this group! Special Saturday!

STATIONERY—HIGH'S STREET FLOOR

The Boys' Store Offers These New 2-Knicker SUITS $7.45

Newest patterns and colors in cassimeres, tweeds and herringbone weaves. Sturdily made with 2 pairs of golf knickers, mannish vest and coat. Sizes 8 to 14 years.

Blue Cheviot 2-Long-Pants SUITS $12.95

More popular than ever this season! Newest Spring styles. Expertly tailored and long wearing. Also new tweeds, cassimeres and herringbone weaves. Sizes 12 to 19. Alterations free.

Sweaters

For Spring and Summer wear! All-wool V-neck pull-overs in close and chain weave. Solid colors. Sizes 28 to 36. $1.95

Boys' Better Wash Suits $1

Flappers, sailors, double-breasted, and a variety of novelty effects. Broadcloths, poplins and other fine suiting materials. Solids and combinations. Sizes 3 to 9.

BOYS' STORE—HIGH'S STREET FLOOR

The Girls' Shop Offers Bewitching 2-to-6-Year Silk DRESSES $2.98

Of lovely crepe de chine with long-waisted effects and dainty ruffles. Straight line with smocking trim. Peter Pan collars and cuffs. Bow ties. Red, green, tan, rose, middy blue.

For Girls Who Like the Tuck-In Mode!

Crisp Cotton BLOUSES $1

A Special Purchase! Plain or printed, sheer and dainty. In green, tan, maize, white, rose and red. Sizes 7 to 14. They're smart for sports and school girls!

Wool Skirts $2.98

Flannels and basket weaves in jaunty yoked styles, with trim little pleats to give fullness. Come in shades of green, tan, light blue and red. Sizes 7 to 14 years.

GIRLS' WEAR—HIGH'S THIRD FLOOR

Saturday at High's

Redfern Corselettes

To Help You Control Those Curves

$5

Of silk brocade in the high waist line style, with lacing down the back. Silk surgical elastic inserts in the sides. To give your figure the firm lines so necessary this spring. Sizes 34 to 44.

CORSETS—HIGH'S THIRD FLOOR

Dainty New Arrivals in Silk Lingerie

Slips, Teddies Dansettes Step-ins and Panties $1.79

French crepe and crepe back satin in lacy, dainty styles or trimly tailored ones. Pastel shades; all sizes.

Glove Silk Panties $1

And step-ins. Tailored and lace trimmed. Panties with yoke back and front. Button on the side. A real value for you Saturday at

The New Styles Say—

CUP-FORM Brassieres $1

In the up-lift, cup-form styles. Satin, lace, brocade and silk jersey in sizes 32 to 38.

LINGERIE—HIGH'S THIRD FLOOR

5,000 Pairs Standard Makes Silk Hosiery

Full Fashioned—As Listed—at $1

No. 300 As-You-Like-It; McCallum's 1900-1901; Kayser's 100-X, 101-X, Westcott's Dullfast; Ventura No. 455 Dull.

Sheer chiffons and sturdy service weights in all the smartest, newest shades for Spring wear! Think of getting these brands at just $1! All sizes.

HOSIERY—HIGH'S STREET FLOOR

Sale of Fine Perfumes

49c Dram

- $6.00 Oz. Corday Toujours Moi
- $6.00 Oz. Geurlain L'Heure Bleue
- $5.50 Oz. Ciro Doux Jasmin
- $5.00 Oz. Ciro Gardenia Sauvage
- $5.50 Ciro Bouquet Antique
- $5.50 Ciro Chevalier de la Nuit
- $6.00 Oz. Linfini
- $6.00 Oz. Caron Mode
- $5.05 Oz. Caron Narcissus
- $6.00 Oz. Dorsay Le Dandy
- $5.00 Oz. Dorsay Jasmine
- $5.00 Oz. Dorsay Toujours Fidele

50c Size Listerine

The perfect mouth wash. Special for Saturday at.. 39c

$1.50 Combination Hot Water Bottle and Syringe

A healthy-home Special at this low price today! 79c

25c Mavis Talcum

Delicately odeured for after-bath luxury........... 3 for 50c

1,000 Regular $1 Coty's Compacts

Single Style 39c

Cake powder in several fragrant odeurs and shades for every complexion. Special value for Saturday!

$1 Size Coty's Talc

In delightful odeurs. Special for Saturday....... 79c

1,000 25c Kleenex Cold Cream Remover

Here's a value in beauty. Special... 3 for 50c

25c Colgate's Tooth Paste

To keep your teeth clean and healthy. 3 for 50c

$1.75 and $2 Hugh's Ideal Hair Brushes 79c

Give your hair the thorough brushing it needs to look its loveliest! A Special Saving Here!

TOILET GOODS—HIGH'S STREET FLOOR

Continuing Sale 29c to 79c

New Wash Goods 22c Yd.

- —39c Plain Colored Voiles
- —69c Rayon Taffeta
- —79c Sun Gora Voiles
- —69c Woodcraft Prints
- —59c Print Rayon Crepes
- —49c Printed Broadcloth
- —49c Rayon Shantung
- —49c Lorraine Tissues
- —49c Plain Broadcloth
- —39c Dolly Deb Flock Voiles
- —39c Printed Batistes
- —49c Checked Lawns
- —39c Hollywood Chintz
- —29c Betty Beau Prints
- —39c Sheer Curtain Swiss
- —39c Waffle Cloth

WASH GOODS—HIGH'S MAIN FLOOR

Easter Ready in the Men's Store!

Snap Brim Felts $3.95

Fine quality new Spring hats that are every one silk-lined. Grey, tan and brown tones in snap-brimmed styles for every size.

Men's Better Shirts

Troy Tailored $1.39

Collar-Attached and Neckband With 2 Collars to Match

Woven broadcloth, Madras, jacquard broadcloth and other fine materials. White, solid colors, stripes, figures and fancies. Sizes 14 to 18.

3 for $4.00

New Spring Ties $1

Hand-tailored and silk-lined. Solids, dots, stripes, figures and novelty designs. Wool lined. Special!

All-Wool Sweaters $1.95

For out-of-door occasions! V and U-necked pull-over in chain knit and jacquard weaves. Solid colors. Sizes 36 to 46.

Broadcloth Pajamas $1.39

A better grade pajama for the lowest in city price! Regulation, middy and collar styles in gay stripes, figures and solid shades. Sizes A to D.

MEN'S STORE—HIGH'S STREET FLOOR

Adding Beauty to Your Home With This

3-Pc. Living Room Suite

An Actual $69.50 Value—Today for $49.50

Sturdily constructed . . . a beautiful suite that will add much to the comfort and charm of your home. In four covers to choose from. Guaranteed construction.

$4.50 Cash $5.00 Month

FURNITURE—HIGH'S STREET FLOOR

"Shop High's and See for Yourself"

J. M. HIGH CO.

48 Years a "Modern" Store

Good Luggage at High's . . . Always!

Attacks by American Armies Along Vesle Described by Pershing

Hard Fighting by 32d Division Under General Haan Bared by Chief; Plans for Battle Followed Closely.

BY GENERAL JOHN J. PERSHING.

(Copyright, 1931, in all countries by The North American Newspaper Alliance—World rights reserved, including the Scandinavian. Reproduction in whole or in part prohibited.)

CHAPTER LXII.

An attack by the French tenth army, begun August 29, was undertaken to force the retirement of the enemy from the Vesle and Aisne rivers. On its relief from the Vesle August 7 the thirty-second American division (Haan) was assigned to the tenth army and entered the line August 28, immediately undertaking a series of local operations, in which gains were made in the face of very heavy fire. Ravines and numerous caves in the region provided ideal cover for the defending troops.

The general attack of the army the following day met but slight success, the enemy resisting desperately along his entire front, but on the 30th, by a flank attack from the south, the thirty-second division captured Juvigny, pushing a small salient into the German lines.

Hard fighting continued August 31, but by the end of the day the thirty-second had reached the important Soissons-St. Quentin road, where it was relieved September 2. The thirty-second division had advanced nearly three miles, and its success contributed greatly to the forced withdrawal of the German line to the Aisne river.

As pre-arranged between General Petain and myself, the sector from Port-sur-Seille (east of the Moselle river) to Watronville (north of les Eparges), 42 miles in extent, then occupied by the entire French eighth army and a part of the French second army, was transferred to my command August 30.

The front included the St. Mihiel salient, which was between these points and embraced the permanent fortresses around Toul. We had three divisions in line on the south face of the sector, but the mass of our battle troops would not take over the trenches until the night before the attack.

As we have seen, there had been a great deal of discussion leading up to the understanding regarding the St. Mihiel offensive. August 16, preliminary instructions had been issued by me and these had been supplemented from time to time by verbal directions, and now everything was moving smoothly toward readiness for the attack.

In my conversation with Marshal Foch as late as August 25 he had suggested the extension of our front on the west of the salient. Two French corps in the sector had been assigned to my command and arrangements for the transfer to the area of auxiliary troops and services had been agreed upon with no hint that Foch was not in full accord with our plans.

August 30, the day I assumed command of the sector, Marshal Foch, accompanied by General Weygand, his chief of staff, came to my residence at Ligny-en-Barrois, and after the usual cordial exchange of greetings presented an entirely new plan for the use of the American army.

The marshal began by saying that the German armies were in more or less disorder from recent attacks by the Allies, and that we must not allow them to reorganize, and that the British would continue their attack in the direction of Cambrai and St. Quentin and the French toward Mesnil.

Then, much to my surprise, he proposed that the objectives in the St. Mihiel operation be restricted and the attack made on the southern face only, and that upon its completion two other operations be undertaken by combined Americans and French, a number of our divisions going under French command. His plans, defining the operations after St. Mihiel, were as follows:

(a) An attack between the Meuse and the Argonne executed by the second French army reinforced by a few American divisions (four or six), to be prepared at once and launched as soon as possible after that in Woevre.

(b) A French-American attack extending from the Argonne to the Souin road, to be prepared also without any delay so that it may be launched a few days after the preceding one. This attack will be executed by: On the right, an American army acting on each side of the Aisne—on the left the fourth French army extending its action to the Souin road.

"I realize," Foch said, "that I am presenting a number of new ideas and that you will probably need time to think them over, but I should like your first impressions," which I did not hesitat a moment to give.

Saw American Army Destroyed.

"Well, marshal," I replied, "this is a very sudden change. We are going forward as already recommended to you and approved by you, and I can not understand why you want these changes. Moreover, I think that to make an attack in the salient with limited objectives would cost little less than to carry out the original idea, which I think would put us in much better position."

"That is true," he admitted, "but the fate of the 1918 campaign will be decided in the Aisne region, and I wish to limit the Woevre (St. Mihiel) attack so the Americans can participate in the Meuse offensive, which will produce still greater results."

"But Marshal Foch," I said, "here on the very day that you turn over a sector to the American army, almost on the eve of an offensive, you ask me to reduce the operation so you can take away several of my divisions and assign some to the French second army and use others to form an American army to operate in conjunction with the French fourth army, leaving me with little to do except hold what will become a quiet sector after the St. Mihiel offensive. This virtually destroys the American army we have been trying so long to form."

Marshal Foch suggested that if I could give a satisfactory solution which would permit the execution of the operations in view he would be glad to carry it out, but he did not think it possible; that he had studied the question carefully and had sincerely looked for some way to avoid dividing the American army, but that he did not believe it could be found.

"One way," I suggested, "might be to withdraw the Americans from other sectors and put them in with their right on the Meuse and let them extend as far to the west as possible."

"That might be considered," said Marshal Foch, "although it would be difficult to execute the St. Mihiel operation and have time to shift the command to another front for an operation there. But there would be no objection to relieving American divisions from the Woevre (St. Mihiel) by tired French divisions later, so they could be sent to one or both of the proposed American groups."

He then requested me to send reserve divisions toward the Aisne while the St. Mihiel attack was going on, and said that later, having made studies and general preparation for the attack, I could go and take command when the army was formed.

Referring again to the St. Mihiel operations, I argued that there would be less risk if we should attack on both sides of the salient. Marshal Foch seemed to think there was danger of our becoming too deeply involved in that sector, although in conference in July he had stated that clearing the salient would bring us within reach of the Briey Basin and permit action on a larger scale between the Meuse and the Moselle.

However, he now clung to the idea that the objective should be the line Regnieville-Thiaucourt-Vigneulles, and that the attack should be made only on the southern face. But I did not think it wise, at this eleventh hour, to make changes in our solution of the problem. I was willing to accept the limited objectives, but I held out in favor of the secondary attack from the west.

Objected to General DeGoutte.

Supporting his plans further, Marshal Foch suggested that for the operation in the Aisne he could put both General Degoutte, who was thoroughly familiar with that region, and General Malcor, who was also acquainted with the country and was chief artillery of the fourth army, at my disposal to assist, with the aid of an American staff, in preparing the Aisne operation while I was engaged in the Woevre.

This was only a round-about way of attempting to assign General Degoutte to command our troops. Many officers who had served under him on the Vesle felt that he had unnecessarily sacrificed American troops, so for both reasons I disapproved of the suggestion.

The marshal then re-stated his proposal and suggested that if the two American contingents, one being the group assigned to the French second army and the other the proposed American army on opposite sides of the Argonne, would eventually join hands, he could see only advantage in this.

The further we proceeded the more apparent it became to me that the result of these proposals would be to frustrate or at least seriously delay forming a distinctive American army. In this event it was certain that despite the contribution of our splendid units, whatever success might be attained would be counted as the achievement of the French armies and our participation would be entirely secondary.

I asked why these Americans which Marshal Foch proposed should go to the Aisne, where they would replace French divisions, should not go to replace French divisions in the French second army, then between the Meuse river and the Argonne forest.

In other words, why should not the Americans take over the whole sector then occupied by the French second army west of the Meuse, thus making the French troops relieved available to re-enforce the French fourth army.

I repeated what I had often said, that the American government and people expected the army to act as a unit and not be dispersed in this way. I pointed out that each time we were about to complete the organization of our army, some proposition like this was presented to prevent it.

"Do you wish to go to battle?" Marshal Foch broke in.

"Most assuredly," I replied, "but as an American army and in no other way."

He argued that there would not be time, whereupon I said: "If you will assign me a sector I will take it at once."

"Where would it be?" he asked.

"Wherever you say."

I reminded him that the French had insisted on our shipping to France only infantry and machine gun units, and had made the distinct promise that they would supply us with artillery and other auxiliary troops when needed.

I pointed out that he himself had made repeated and urgent requests for these limited shipments, and had promised that we would be furnished whatever necessary to complete our organization until our own auxiliary troops should arrive. **I then demanded that he fulfill these promises.**

Marshal Foch adhered to his proposition, saying, however, that he was disposed to consider any suggestion that would keep the American army together. My reply was that I was quite ready to send divisions west of the Argonne forest as an American army, but not to serve in the French second army. Foch then asserted that this would not leave the French armies enough troops with which to attack, ignoring my argument that the question was as broad as it was long, and that he could transfer French as easily as he could American divisions.

Pershing's Resentment Surprises Foch.

After making two tentative suggestions, first, that we should operate east of the Meuse river, and second, west of the Argonne forest, both of which he rejected, I proposed flatly that the front of the American army be extended to include the sector between the Meuse and the Argonne. Foch admitted that this had been his original idea, but he still pleaded lack of time.

The discussion was somewhat heated and much of it was carried on so rapidly that it could not be translated. He continued to reiterate his demands for the adoption of his plan, but I had learned that it was necessary to be very firm in dealing with him, and I finally said, in effect:

"Marshal Foch, you have no authority as Allied commander-in-chief to call upon me to yield up my command of the American army to have it scattered among the Allied forces, where it will not be an American army at all."

He was apparently surprised at my resentment of his attempt to confine American effort to subordinate roles, and said: "I must insist upon the arrangement," to which I replied, as we both rose:

"You may insist all you please, but I decline absolutely to agree to your plan. While our army will fight wherever you may decide, it will not fight except as an independent American army."

I pointed out to him that I had depended upon him to assist in carrying out the organization of our army, that my government, from the president down, insisted upon it, and that we had all been criticized for parceling out our troops here and there. I drew Marshal Foch's attention to the message President Wilson had sent to the embassies in Washington, stating that the American army should fight as such and on the western front.

He said he was disposed to do what he could toward forming an American army. He then picked up his maps and papers and left, very pale and apparently exhausted, saying at the door as he handed me the memorandum of his proposal that he thought that after careful study I should arrive at the same conclusion he had.

The impression this meeting left on my mind was that Marshal Foch was inclined to aid in the formation of an American army, but that upon reaching a certain point he had allowed himself to be persuaded to take the view that after the reduction of the St. Mihiel salient it should be split up as proposed. With the added support of American divisions making the second army largely American, he no doubt thought the French would then be able to push forward and cut Germany's vital lines of communication.

I was willing to use our forces wherever seemed best, but not under French commanders. The plan suggested for the American participation in these operations in conjunction with the French with a considerable number of our divisions under their command was not in any sense acceptable to me. The proposal to divide our recently formed first army into several groups, mainly to assist French armies, could not be entertained. It was directly contrary to my belief that an American army under its own flag could best serve the allied cause.

An enormous amount of preparation had already been made in our area in the construction of roads, railroads, regulating stations, hospitals and other installations looking to the use and supply of our armies on a particular front. Moreover, the inherent disinclination of our troops to serve under allied commanders had already grown to open disapproval, and if continued under the changes proposed would have been entirely destructive to American morale.

Tomorrow: Pershing delivers ultimatum to Foch on dispersing United States troops among allies.

CLEAR AWAY SKIN IRRITATION WITH RESINOL

Whether it is a single pimple or a pronounced case of acne—a mild rash or a form of eczema—a minor sore or tormenting piles, you will find the soothing properties of Resinol Ointment quick to relieve and heal the disorder. Apply freely—no part too delicate, no surface too irritated for its healing medication. Resinol Soap for the daily toilet keeps the skin soft and clear. Resinol products at all druggists.

SAMPLE FREE: Write today to Resinol, Dept. 57, Baltimore, Md.

U. S. Machine Gunners Snipe at Enemy

AN AMERICAN MACHINE GUN NEST.

FINED FOR USING SLUGS IN PHONES

Pleas of guilty to charges of using iron washers in a telephone pay station on long-distance calls to Canada for "valuable information" about racehorses Friday brought fines of $100 and eight months' suspended sentences for R. R. Wilson and T. J. Shaw in Judge Jesse M. Wood's criminal court of Atlanta.

Wilson and Shaw were taken in custody by Detectives Paul Higgins and Green Scoggins, with the assistance of Miss Katherine Corley, long-distance supervisor, a sister of Ted Goodrich, former employe of The Constitution and a prominent boxer.

Auto Accidents Here Thursday

10:30 A. M.—Front of 145 Simpson street. John Henry Smith, 12-year-old negro, of 435 Techwood drive, slightly injured when toy wagon he was riding struck parked city truck. No case made.

Traffic Arrests, Fines, Sentences

Thursday's arrests for alleged violations of the city traffic ordinances, according to records at police station, were as follows:

T. H. Vickers, 514 Virginia avenue, failure to stop for stop sign.

Mrs. J. A. Lindsay, 731 Gordon street, failure to stop for stop sign.

C. A. Eyrick, 1302 Murphy avenue, failure to stop for stop sign.

Jack Crowder, 1532 Moncrief street, improper muffler.

George Hunter, 505 Mangum street, speeding.

Thomas Greer, Jr., 212 Ashby street, speeding.

G. W. Wade, Inman Park Garage, speeding.

Ray Jones, 299 Briarcliff road, speeding.

A. D. Droughton, 251½ Inman street, reckless driving.

Ernest Hart, 441 Marietta street, speeding.

Clarence Fortson, 396 Haynes street, speeding.

B. C. Falkner, 172 Ivy street, illegal turn.

The following were arrested Thursday for alleged violation of the city parking ordinance.

J. J. Nicholson, P. S. McCoy, J. F. Nelson, Robert Reed, T. J. Brown and W. W. McMillian.

The following was fined in recorder's court Thursday for violation of the city traffic ordinance:

Bill Street, 297 Oxford place, speeding, $17.

The following was fined Thursday for violation of the parking ordinance:

Edward West, $4.

Army Orders

WASHINGTON, March 13.—(Special.)—Lieutenant Colonels: Paul C. Potter, infantry, to await retirement.

Condon C. McCormack, medical corps, to Washington.

Majors: James A. Dorst, engineers, to Industrial College, Washington.

Richard E. Anderson, field artillery, to await retirement.

Robert M. Carswell, coast artillery, to Fort Totten.

Captains: Leander Larson, quartermaster corps, to Alameda, Cal.

George R. Owens, coast artillery, to Panama.

Robert J. Buskark, coast artillery, to Fort Totten.

First Lieutenant: Francis B. Kane, coast artillery, to Panama

Cross Sections of Life In Gate City of South

The Spring term of the Atlanta School of Oratory and Expression, 402 Wesley Memorial church, will open Monday, March 16, it was announced Friday by Dr. James F. Watson, president.

John H. Candler, vice-president of the Briarcliff Investment company, Friday night was reported to be improving after an emergency operation for appendicitis which he underwent Thursday at Wesley Memorial hospital.

The number of initiates to fraternity circles at Georgia Tech this year is the smallest in several sessions. This is due in part, leaders asserted Friday, to a recent ruling of the faculty setting new standards of scholarship for freshmen to attain before they may be initiated.

A brass quartet from the financial department of the Salvation Army territorial headquarters here will conduct the evening service at the Federal Honor farm at 5 o'clock Sunday afternoon, it was announced Friday. Brigadier Robert Young will speak.

Kappa Eta Kappa, national honorary fraternity for professional electric men, all of this week has been conducting its public initiation at Georgia Tech. The chapter there has initiated 17 new members.

Martha Jane Haddie, 2 years old, of Hapeville, probably owes her life to the quick thinking of Roger Williams and Bernard Foster, ambulance attendants of Brandon & Williams, Grady hospital attaches said Friday. The child had an artery severed in an automobile acident. The two applied a tourniquet and rushed her to the hospital. Four fingers were amputated, but physicians stated they believed they would save her hand.

Clyde Langford Motor Company, 231 Pryor street, S. W., was entered by burglars early Friday morning, apparently for the purpose of blowing the safe of the concern, which already had been robbed twice this year. The intruders, police reported, obtained no loot, having apparently been frightened away before they attempted to open the vault.

Burglars robbed stores operated by the Rogers Company and the Quality Stores, Inc., at 122 Davis street and 300 Angier avenue, respectively, early Friday morning. Discovery of the robberies was made upon opening of the concerns. It was reported to police that an undetermined quantity of groceries was taken.

Tenth Ward Civic league will hold its monthly meeting on the second floor of the Capitol View Masonic Temple at 8 o'clock Monday evening, according to Judge T. O. Hatchcock, president of the league.

Horace Russell, president of the Atlanta Chamber of Commerce, will discuss courteous driving at a luncheon of the Atlanta Motor Club at 12:30 o'clock Monday. Entertainment will be furnished by "Artists" from the Fox theater.

Ernest Brewer will address the Boethian Class of the Capitol View Presbyterian church at 9:15 o'clock Sunday morning. His subject will be "Our Friend."

Trinity church will be the scene of another hymn-sing at 7:30 o'clock Sunday night, directed by Dr. Ben J. Potter. The organist will be Joseph Ragan, of All Saints' church.

H. W. Rhorer will talk on "What We Are Looking for in a Life Companion" at the Triple E Sunday school class of the Second Baptist church at 9:30 o'clock Sunday morning.

Judge Blanton Fortson, of Athens, will preside in an emergency division of Fulton superior court next week. Forty-eight cases involving operation of slot machines are to be heard by him, in addition to other criminal cases.

Involuntary bankruptcy proceedings were filed Friday against the Phoenix Planing Mill Company. Philip Weltner, L. L. Gellerstedt and A. F. Winn were appointed receivers. The plaintiffs are Fred M. Nolan, trading as Nolan Lumber Company; Claude A. McGinnis Company and Foote & Davies Company.

Vincenso Astune, Italian, Friday filed a habeas corpus petition seeking to prevent his deportation by J. A. Fluckey, district director of immigration. Astune has been in the federal penitentiary on counterfeiting charges, having been sentenced in New Jersey to two years.

A. M. Moon Friday was indicted by the Fulton grand jury on charges of robbing W. H. McGee and assaulting McGee with intent to murder. The true bills charge that Moon beat McGee with the handle bar of a bicycle and took $70 from him on February 25.

Epworth Methodist church will begin a series of revival services on Sunday, March 22, with the Rev. B. Frank Pim, pastor, in charge. Music will be directed by K. B. Edwards, evangelistic singer.

The garage and new automobile of T. Walter Moore, of Jenkinsburg, were destroyed by fire, friends learned Friday. Mr. Moore is well known in Atlanta.

Dr. C. H. Currens, of the Southern Evangelistic Association, will deliver the international Sunday school lesson to the Atlanta Bible Class at 9:30 o'clock Sunday morning in the Georgian room at the Henry Grady hotel.

Haygood Memorial Methodist church will celebrate its fifth anniversary Sunday in special services conducted at 11 o'clock Sunday morning by Bishop John M. Moore, of Dallas, Texas, and at 7:45 o'clock by Dr. J. L. McGhee, of Emory University. The Rev. J. W. O. McKibben is pastor of the church.

Pasig Lair No. 1, Military Order of the Serpent, will hold their regular meeting in room 8 on the second floor of the auditorium-armory at 3 o'clock Sunday afternoon, it was announced Friday by J. Frank Jeffers, president.

Edward B. Everett, local attorney, returned to Atlanta Friday from Chicago, where for the past six months he has been studying methods of crime prevention among juvenile delinquents. He has been studying the special course at the University of Chicago, it was stated.

"Life on the Bowery" will be the subject of R. M. Honeyman, when he speaks before the Bible Institute being held at the Inman Park Presbyterian church at 7:30 o'clock tonight, according to an announcement made Friday.

Alumni of New York World Mourn Over Bier of Paper

LOS ANGELES, March 13.—(AP)—The New York World is dead, but its "alumni" carry on.

Eyes filled and blinked, and voices became husky as speakers recalled old days on the World, the Evening World and the Sunday World at a "wake" observing their passing which began here last night and ended early today.

Of the 60 guests 50 were former World employes and the others had been closely enough associated with the newspapers to mourn their passing. In the center of the room was a miniature casket flanked by funeral candles. It contained copies of the final evening and morning editions sent here by James W. Barrett, former city editor of the morning newspaper.

Joseph Johnson, erstwhile World reporter, later New York fire commissioner and now a film executive, was chairman. There was no fixed program. He glanced about and called at random for speakers. Few, however, seemed in a speaking mood and most of them came to a quick conclusion with, "Well, boys, you know how I feel," and sat down.

The speakers included Tom Wilkinson, who joined the World in 1883, the year Joseph Pulitzer bought it; Winfield Sheehan, Jack Hammond and Sam Small, Jr. Among others present were William Slavens McNutt, Courtney Terrett, Morrie Ryskind, Tom Geraghty, Vic Forsythe, Louis Weadock, Captain James F. Archibald and William S. Gill. Telegrams of regret came from Samuel G. Blythe, Robert Benchley, Robert Edgren, George McManus, Harry Pollock and Herbert Bayard Swope.

The copies of the final editions will be presented the Los Angeles public library. The group voted to form a west coast World alumni association to meet annually on the date of the World's passing.

Mr. Johnson is a former member of The Constitution staff. Mr. Small, Jr., is a son of Dr. Sam W. Small.

$40,000,000 Paid Out In Veterans' Loans

WASHINGTON, March 13.—(AP)—Brigadier General Frank T. Hines, administrator of veterans' affairs, told President Hoover today the veterans' bureau had exceeded all expectations in issuing checks for loans authorized by the last congress.

Within the first week closing March 7, the bureau had received 966,793 applications and had mailed 105,766 checks totaling $40,358,811.

It is expected, the administrator told the president, that the output will increase at least 50 per cent this week and shortly reach a peak of at least 200,000 per week.

GEORGIAN GETS TERM IN INDIANA PRISON

LOGANSPORT, Ind., March 13.—(AP)—Lloyd Bolt, 38, of Brunswick, Ga., was sentenced to one to seven years in the Indiana state prison Friday on his plea of guilty to charges of passing a fraudulent check at a lumber yard.

MACON YOUTH DIES OF CRASH INJURIES

MACON, Ga., March 13.—(AP)—Arthur Ray Wainwright, 24, died in a hospital Friday of injuries received when his automobile collided head-on with a truck on the Dixie highway last Saturday afternoon.

Mrs. J. W. Castellow, Wainwright's sister, swore out a warrant later in the day for the arrest of Buddy Lee Butler, negro driver of the truck, charging him with involuntary manslaughter. The negro lives in Hawkinsville.

10-Year-Old Girl Here After Long Train Ride

An accomplished and self-reliant traveler is little Miss Marie Baart, 10 years old, of Nevada, Iowa, who arrived in Atlanta Friday after a journey of two and one-half days by train to visit her uncle, Stephen H. McKean, of 976 Rawlins street, S. E.

Marie, who plans to stay with Mr. McKean until her mother, who is ill in an Iowa hospital, regains her health, was accompanied only by her doll. Both she and her traveling companion stood the journey very well, she said.

TARRED DOCTOR LOSES IN COURT

Jury Finds for Husband Who Feathered Wife's "Friend."

SPRINGVILLE, La., March 13.—(AP)—Ike, Newton and Henry Starns, brothers, of Livingston parish, today won the first tilt in a maze of legal complications growing out of the tarring and feathering of Dr. Sedgie L. Newsom, young dentist of Hammond, as a jury of unshaven farmers in the little remote courthouse here cleared them of damages of $60,000 asked by Dr. Newsom in civil action.

Gordon and Charles Starns, two other of the five brothers, are to be made defendants in the civil damage suit next week in its trial at Amite, in adjoining Tangipahoa parish, while the five are facing criminal charges of applying a caustic substance to the body of the dentist in Livingston parish, which case is to go to trial next June.

The jury returned their verdict in favor of the Starns brothers this afternoon denying monetary damages for Dr. Newsom. It was reported that the jurors stood nine against awarding damages and three for.

Immediately after the verdict was announced before the eager spectators numbering many farm women and chicly-dressed social leaders of the two parishes, Dr. Newsom's counsel served notice that an appeal would be taken.

The dentist was carried out into the dense woods of Livingston parish on the night of May 26 last year and was accused by Ike Starns of having an affair with the wife of Starns.

The dentist denied the accusation and all such statements bearing upon the alleged familiarity were barred from the jury.

MRS. ELFLIDA B. TAYLOR PASSES IN CAMILLA

THOMASVILLE, Ga., March 13.—(AP)—Mrs. Elflida Bennett Taylor, of Thomasville, widow of Dr. Augustus P. Taylor, of this city, died at the home of her sister, Mrs. J. B. Lewis, in Camilla, Ga. The body was brought here for services and was then sent to Orlando, Fla., to be cremated.

Mrs. Taylor was born on a plantation of her parents near Camilla in September, 1865. She is survived by one son, Frederick Bennett Taylor, of Thomasville; brother, Thomas Bennett, of Atlanta; sister, Mrs. J. B. Lewis, of Camilla.

Mrs. Taylor was a botanist of national reputation and a member of the American Association for the Advancement of Science. Many scientists have visited her at her Thomasville home and she has gone with them to collect rare flora of this region. Dr. George F. Atkinson, of Cornell University, came here and went with her to collect mushrooms, later using some of her material for certain treatises on this subject. She collected orchids for Dr. Oakes Ames, biologist of Woods Hole, Mass. Dr. Frederick Vernon Coville, chief botanist of the federal agricultural department, came here for her to locate for him a special species of blueberry. One of the finest botanical libraries in the south is in her home in Thomasville.

U. S. Revenue Office To Be Open Tonight

The office of Josiah T. Rose, collector of internal revenue, will be open until 6 o'clock tonight and until 9 o'clock Monday night to receive last-minute returns of income taxes, Rose announced Friday. Monday is the last day for filing returns without penalty. Internal revenue offices all over the state will observe hours similar to those of the local office.

Every corporation, regardless of profit or loss, must file an income tax return, Rose pointed out. Every person with a gross income of $5,000 or more, regardless of profits or loss, must file a return, and single persons with net incomes of $1,500 or more and married persons with a net income of $3,500 or more must make returns.

ARCHITECT GIVEN $59,132 JUDGMENT

A judgment for a total of $59,132.10 was given Willis R. Biggers, architect and builder, Friday by a jury in Judge G. H. Howard's division of Fulton superior court in rendering a verdict against Raymond M. Anderson, of New York, N. Y., and St. Petersburg, Fla., and Aron C. Thorpe, of Elgin, Ill., and Gainesville, Fla. The judgment is for $37,017 principal and $22,115.10 interest.

Biggers' suit was filed in 1923, growing out of contracts to draw plans for and build a number of residences, an apartment building and an office building in the St. Petersburg and Tampa area. It was charged that the defendants paid only a small amount on the work and offered Biggers "two-for-one" common stock, which he refused, demanding payment on the contract. Thomas L. Slappey and Ben C. Williford represented Biggers.

Orchids by Plane.

BOGOTA, Colombia, March 13.—(AP)—Rare Colombia orchids of 12 varieties were started by airplane from Bogota today for Miami, Fla., where they will be displayed at a flower show March 18.

WALL PAPER

WATCH FOR STERCHI BROTHERS OPENING ANNOUNCEMENT OF THIS NEW DEPARTMENT. YOU WILL SEE THE SOUTH'S MOST MODERN WALL PAPER STORE

Salary of $2,283,000 Per Year Paid Head of Tobacco Company

NEW YORK, March 13.—(AP)—Having carried on a heated debate on whether an executive is worth a million dollars a year, Wall Street suddenly finds that apparently it has one in its midst who received twice that amount in 1930.

The American Tobacco Company is estimated to have paid its president approximately $2,283,000 last year, and his services thus rewarded were extraordinary, as viewed from the annual earnings' statement.

In a year that was either lean or unprofitable for many of the nation's leading corporations, the country's largest unit in the tobacco industry piled up a net income of $43,000,000, which was more than 40 per cent greater than the previous year when the country was prospering.

Controversy Still Rages.

Nevertheless, the controversy over how a big corporation should reward executives for extraordinary services rages. Starting with litigation over the bonus system adopted by Bethlehem Steel Corporation, which netted its president well over a million for 1929, a group of American Tobacco stockholders, headed by Richard Reid Rogers, has obtained permission through the supreme court of New York to inspect the company's books to learn details of its stock bonus plan.

The 1930 pay check of American Tobacco's president, George Washington Hill, amounted to a cool million, and in addition, the distribution of stock to employes, approved by the directors last year, put 12,440 shares into this strong box at the low price of $25 a share, or a discount of about $1,283,000 from the current market price.

Mr. Rogers and his group charge that this plan, as applied to all officers and employes who participated amounted to a bonus of about $30,000,000. He seeks to enjoin this sale of stock to "insiders," as he called them, at such bargain prices.

Created by Duke Family.

It was the Duke family who created the tobacco dynasty but it was Hill—George Washington Hill—who assumed a heritage left him by his father, and built the company to its present stature.

He is not in Who's Who, nor will you find an imposing list of companies after his name in the directory of directors, but he is Wall Street's two-million-dollar-a-year man—for 1930 at least.

Mr. Hill was only 42 years old when his father, Percival S. Hill, died suddenly in 1925. The son succeeded his father as president, to become one of the youngest executives at the head of a large corporation in the country. The new president had known no other business. He had gone into the office of the American Tobacco Company in 1904, when Williams College gave him a diploma.

The year he became president the company produced only one-fifth of the country's cigaret production. In the five years of his administration the company's business has virtually doubled, and, in 1930, the company manufactured 38 per cent of all the cigarets manufactured in this country.

Romance of New York Society Girl and Cowboy Strikes Reef

RENO, Nev., March 13.—(AP)—The romance of a New York society girl and a Colorado cowboy has led to Reno.

Barbara Monell Glaze, 26, was here today with the announced intention of obtaining a divorce from Kenneth Wilson Glaze, 30-year-old rodeo performer and harness-maker to whom she was married February 21, 1928.

The daughter and heiress of Ambrose Monell, former head of the International Nickel Company who left a $15,000,000 estate, did not reveal the basis of her suit.

"It's a matter I just can't discuss right now," said Roy W. Stoddard, her attorney.

Miss Monell's plunge into matrimony startled society circles just as she astonished Newport habitues at the age of 14 by swimming two miles in the surf. Her widowed mother, however, approved the bridegroom as a "splendid young man."

Glaze was a stalwart 6-foot "broncho ridin'" cowboy, who, after seven years on the range, had purchased a one-room harness shop in Colorado Springs with proceeds of the sale of a band of horses.

Their romance was born of business. Miss Monell, pretty horsewoman and sports enthusiast recuperating in Colorado Springs following an operation, strolled into Glaze's shop one day seeking a muzzle for a dog. Glaze welcomed her custom.

They were married five weeks later in Grace and St. Stephens Episcopal church there. There was no honeymoon. Soon they went to live on a cattle ranch near South Park, Colo., Glaze's old "stamping ground."

The neighbors liked the bride. They indorsed her expressions that she preferred the "he-men" of the west to the men of the east. There was no outward evidence of marital trouble.

Women, Girls Besiege Bushman, Seeking To Wed and Support Him

CHICAGO, March 13.—(UP)—Francis X. Bushman, the one-man matrimonial agency, was doing a land-office business tonight.

Bushman, ex-movie star turned prospective gigolo and fortune hunter by his own announcement, said that since he had expressed his desire for an heiress as a wife he'd been deluged with letters, photographs, telegrams and phone calls from women the nation over.

"They even invaded my dressing room here at the Kedzie theater," added the 47-year-old and somewhat portly Bushman, who is playing in that sterling drama, "The Squaw Man," at Chicago's only remaining stock house.

"They pester me at the stage door," he continued. "They ruin my sleep by phoning at my apartment and some of them say some very unkind things."

Among Bushman's critics, incidentally, was Francis X., Jr., playing in vaudeville at a Newark (N. J.) theater. Young Bushman was quoted as saying:

"Dad's no bargain. He's not such a bad skate, but he's jealous and he wants his own way. He's spent about $7,000,000 already and I'd think he'd have had about enough of all this luxury stuff."

The elder Bushman still was smeared with red grease paint after the "Squaw Man" matinee when accosted with his son's comment. He smiled.

A stack of letters from prospective brides was on his dressing table. Another pile of letters, not quite so high, from women who suggested jail and horsewhipping and who told him he ought to be ashamed of himself, was near-by.

Scattered over all was an array of photographs of young women, old women, blondes, brunets, smiling beauties, scowling spinsters and at least two pictures of women whose hair was so bountiful and so curly that Bushman said:

"Transformations. I can tell, even in pictures."

If a woman is homely and blonde and hasn't much personality, Bushman said she'd have to have at least $1,000,000 before he'd consider marrying her.

But if she's young and pretty and brunette, charming and witty and well traveled, well then—Bushman said he'd consider making a "financial discount."

At this writing he had applications from 67 women. Most of them he discarded, because they failed to mention their financial qualifications. He saved five to arrange interviews.

He also got an offer from a movie concern and a half dozen lemons from a donor who failed to inclose a card.

Bushman, one of the most popular of the movie idols in the early days of the century, made millions, married twice, got entangled in marital and financial difficulties and finally found himself forced to act at the Kedzie theater to provide himself with the actor's proverbial "coffee and cakes."

"But it's a hard life," he said, "and I'm used to luxury. If any woman wants to keep me in my accustomed style, I'm willing to marry her and keep her happy."

Henry Ford Shows Cronies How to Chin Bar

FT. MYERS, Fla., March 13.—(AP) Henry Ford can "chin" a bar six times, but his old crony Harvey Firestone can't pull himself up once, and Thomas A. Edison, third member of the famous triumvirate—well, he doesn't even try such things.

Gathering today for the first time together in more than a year, Ford, Firestone and Edison, had a chummy reunion.

The motor magnate displayed his gymnastic ability as he grabbed a low-hanging limb of a eucalyptus tree outside the Edison laboratory. Six times he "muscled" up to touch his chin. Then the tire manufacturer tried his skill. With Mr. Ford's assistance he made it up once and turned loose.

The famous trio sat on the steps of the Edison laboratory and discussed business in general, as the tropical sun beat down upon their bared heads.

In the course of their conversation, Mr. Edison's 1914 model T Ford was driven into the yard, its brass radiator shining.

"There she is," smiled the inventor. "She still runs."

"Yes," countered the man who made it. "And there are still about 6,000,000 of them on the roads."

And the tire manufacturer confirmed the latter statement, basing his calculations on the sale of tires for model T's.

The three old friends had a great time together, just talking and sitting in the sun, and playing.

Their wives were enjoying themselves elsewhere.

Spend the Summer in Chicago

Give yourself a new and exhilarating experience never to be forgotten, stay in Chicago this summer, at THE DRAKE. Here sparkling waves and cool fresh lake breezes will beguile your hours of relaxation, yet the countless intriguing sights — theatres, shops, picture galleries — of Chicago's famous Loop are within easy walking distance. Drake food and service are unexcelled.

Attend the Ravinia open-air opera, visit Chicago's Parks — the greatest park system in the world, linked by a hundred miles of boulevards. Play golf, go in bathing. See the leading baseball teams in action, sail on Lake Michigan, go to the races.

Single rooms with bath at The Drake as low as $5.00 a day; $6.00 double. Under the Blackstone management known the world over. Special Discount for extended Summer visits. Write for particulars.

The DRAKE HOTEL Chicago

Dry Issue To Be Sole Basis Of W.C.T.U. Election Support

Organization Will Back Dry Candidates Irrespective of Other Principles, Says Georgia Leader.

MACON, Ga., March 13.—(AP)—Members of the Sixth District Women's Christian Temperance Union, meeting here Friday, adopted resolutions entreating representatives of the district and the state's two senators to declare themselves publicly as opposed to the state control plan of prohibition enforcement advocated by John J. Raskob, chairman of the democratic national committee.

In the forthcoming presidential election, as in past elections, the W. C. T. U. as a unit will oppose wet candidates and support dry candidates, irrespective of party or other principles, according to Mrs. Marvin Williams, state president.

"We will fight Franklin Roosevelt, the outstanding prospective candidate of the democratic party," Mrs. Williams said after the meeting.

"Roosevelt can be thought of only in terms of wetness. He will get the vote of the W. C. T. U. only if the other candidates are wetter.

"All parties are represented in the W. C. T. U. but it is not a party organization. There is no particular news in our opposition to Roosevelt; it simply happens that he is wet."

Two hundred or more delegates from Griffin, Barnesville, Forsyth, Zebulon, Jackson and other cities in the district, and visitors from Fort Valley, Milledgeville, Gray, Eastman and Cochran attended a session in the morning and a luncheon in the early afternoon. Mrs. A. W. Voight, of Macon, district president, presided at the morning session and Mrs. Williams at the luncheon.

Resolution Adopted.

The resolution, adopted in the morning, follows:

"Realizing that the recent proposal of the chairman of the democratic national committee concerning the eighteenth amendment will undoubtedly make prohibition an issue in the next national election unless southern drys speak boldly of their opposition, we, the democratic women of the sixth congressional district of Georgia, hereby petition and entreat our congressmen and the two United States senators to declare themselves publicly as opposed to the state control plan and thus lend their powerful influence in the state to secure a dry delegation from Georgia to the next national democratic convention."

Principal addresses of the morning were delivered by Mrs. Williams and Mrs. Ewell Atkins, of Milledgeville, national W. C. T. U. lecturer. The former called the eighteenth amendment "the miracle of the twentieth century," and asserted the organization would be "bold to speak out for it."

Mrs. Atkins and other speakers urged unremitting work for observance and enforcement of the prohibition laws. They said the W. C. T. U. is organized and operates "along spiritual lines and people who are not spiritual cannot understand the organization."

Macon Ministers Speak.

Several Macon ministers spoke at the luncheon. Dr. Charles E. Burts, pastor of the First Baptist church, averred the word "sot" has become obsolete in the language and he attributed "the success of temperance" largely to the union.

Mrs. Walter Anthony, of Macon, told of liquor drinking she observed in London, Paris, Italy and Egypt on a recent trip abroad. She described drinking among women in London as "dreadful," and said she has seen women leave their baby carriages on the sidewalk while they went to the bars to drink and then "stagger back to their baby carriages."

Mrs. N. C. McPherson, Atlanta, who gave her $45,000 home in Atlanta as a state headquarters for the W. C. T. U. and who is president of the Druid Hills union, in Atlanta, and Mrs. O. L. Taylor, Atlanta, fifth district president, were among the speakers. Mrs. C. F. Klein, Cincinnati, Ohio, commended the temperance work of southern women. There were several other speakers.

Tentative plans were made for the observance of Temperance Day in the public schools March 27 and of Temperance Sunday in the churches of the district March 22. The Georgia legislature in 1922 set aside the fourth Friday in March as Temperance Day in the schools, declaring that two hours should be given to a discussion of temperance and prohibition.

Seeks Bus Permit.

WAYCROSS, Ga., March 13.—J. Walter Bennett, of Crawley, Ga., has applied to the Florida railroad commission for permit to operate a freight bus from Waycross to Jacksonville and other Florida points.

Negro Juvenile Inmates Burn Way to Freedom

MACON, Ga., March 13.—(AP)—Three negro inmates of the juvenile detention home burned their way to liberty early Friday morning and opened the way for the escape of a score of others, but they refused to leave.

The negroes, James Friar, J. G. Rhines and James Grant, were still at liberty Friday night.

Instead of iron bars at the windows of the negro dormitory wooden slats had been used. The negroes burned the slats in two.

SOUTH GEORGIA MAN JAILED FOR MURDER

SHELLMAN, Ga., March 13.—(AP) Circumstances of the slaying of W. A. Gilder, farmer, at the home of S. R. Watts near here, puzzled authorities today, while Watts, held in jail on a murder charge, refused to discuss the case.

Sheriff Walter Taylor, of Randolph county, said in Cuthbert, the county seat, where Watts is held, that the accused man admitted the shooting and "intimated" he would plead self-defense. Beyond this, Taylor said, Watts, a tenant farmer, would not discuss the shooting. The sheriff said Watts was under the influence of liquor at the time of his arrest at his farm home near here last night, a short time after the shooting.

Gilder, a farm owner, was fatally wounded by the load from a shotgun and died en route to a hospital in Cuthbert. Neighbors told local police the shooting took place on a road in front of the Watts home and that there were no witnesses. Mrs. Watts, the accused man's wife, was said to have been inside the house. She ran to the home of a neighbor to report the case, and the neighbor drove to a nearby telephone to call a physician.

J. E. Lanier, chief of police here, said he had been unable to learn anything about events preceding the shooting. Night Officer C. V. Jones, who went to the Watts house, said Watts admitted shooting Gilders, but did not say why.

In Cuthbert, Sheriff Taylor said Watts apparently was in bed when officers reached his house, but responded readily to their call and offered no resistance.

"When I arrested Watts," the sheriff said, "he did not know Gilder had died. He admitted having shot him. When I told him Gilder died on the way to the Cuthbert hospital he said, 'I'm not talking now.' He was under the influence of liquor when I arrested him."

Watts and his wife have no children, Chief Lanier said. Among Gilder's survivors, Lanier said, are the widow and one child. A brother, Sam Gilder, lives near here. Lanier said four sisters, including a Mrs. Love, of Cincinnati, Ohio, also survive.

Sheriff Taylor said that a commitment hearing probably will be sought by Watts early in the coming week.

HEARING DATE SET ON HAWKES APPEAL

MACON, Ga., March 13.—(AP)—The Georgia supreme court next Wednesday will hear arguments in the appeal of Mrs. Ruby Hawkes, widow of T. Wallace Hawkes, former Macon banker, from a recent decision of Judge H. A. Mathews, of Bibb superior court, denying her the right to a jury hearing of her action to recover $32,000 insurance on her husband's life.

Attorneys in the case have been notified of the hearing, and Harry S. Strozier, representing the Merchants & Mechanics bank, from which Hawkes embezzled $91,000, today mailed his brief to the higher court. R. D. Feagin, Macon attorney, represents Mrs. Hawkes.

The widow claims that assignment of the insurance policies by Hawkes to the bank was illegal. Hawkes assigned the policies when he admitted to bank examiners that he had embezzled the money.

Judge Mathews sustained the bank's demurrer, and denied Mrs. Hawkes the right to a jury hearing of the complaint. She immediately appealed.

Poultry Sale.

McDONOUGH, Ga., March 13.—C. M. Dellinger, agent of Henry county, has announced a poultry sale for March 19.

OKEFENOKEE SWAMP INSPECTION ENDS

Senate Committee Completes 4-Day Investigation in South Georgia.

WAYCROSS, Ga., March 13.—(AP) With a vivid picture of the majesty and natural beauty of the Okefenokee wonderland in their minds, and with a mass of data concerning the advantages offered by the vast area for a game refuge or national park at their command, the United States senate committee on wild life Friday completed a four-day investigation that has carried them to the very heart of the area.

The impressions gained during this four-day visit, which included trips through the outlying swamp area, an aerial trip over the territory and conferences with local Okefenokee authorities, as well as the rough journey to Floyd's island, where a hunting lodge is maintained by Dan Hebard, Philadelphia owner of the "land of trembling earth," will be reflected in a general report which will be made later.

Senator Fred C. Walcott, Connecticut, chairman of the committee, made no definite announcement as to when the reports will be made public, but assured local Okefenokee enthusiasts that the committee was deeply impressed with the educational, scientific and recreational possibilities of the swamp.

Other members of the committee including Senators Norbeck, South Dakota, and Hawes, Missouri, accompanied by Paul Reddington, chief of the United States biological survey, and Dr. Gilbert Pearson, president of the National Association of Audubon Societies, and Morris LeGrende, clerk of the committee, were equally impressed with their nature study course in the Okefenokee.

Plans of Senators Walcott and Key Pittman, of Nevada, for a trip to Atlanta over the week-end were changed at the last moment and they departed tonight for Washington.

Others of the party went to Sea Island Beach to be the guests of Howard Coffin for the week-end.

B. H. HARDY HONORED BY CIVITAN MEMBERS

BARNESVILLE, Ga., March 13. Leading Civitans from all parts of north Georgia met in Barnesville at the clubhouse Thursday night for a "get together" meeting and presentation of an ex-governor's pin to B. H. Hardy, of Barnesville, who served as district governor last year.

The program included two songs by Mrs. Wilmer Martin, of Beaver Falls, Pa., accompanied by Mrs. Powell Cotter; two readings by Miss Orville Tyler, professor of oratory at Gordon College, and musical numbers by Mrs. Jack Bush.

T. O. Galloway, president of the Barnesville club, welcomed the visitors and after the first course of the dinner turned the meeting over to Herbert Porter, of Atlanta. Talks were made by Dr. A. R. Rozar, of Macon, who is a member of International Civitan; R. K. Rambo, Atlanta; Emmett Snellgrove, Macon; Tut Broyles, Atlanta; Dr. Earl Quillian, Atlanta; Charlie Walker, Atlanta, and Professor Fields, Atlanta.

Charlie Walker, district governor of Civitans in Georgia, presented the ex-governor's pin to Mr. Hardy with words of praise for his excellent work last year.

Julian Boehm, of Atlanta, gave an exhibition of legdermain magic.

The clubhouse was beautifully decorated with spring flowers and the dinner was served by a committee from the woman's club with Mrs. L. C. Tyus, president, and Mrs. L. A. Collier as chairman, and Mrs. Tom Murphey in charge of the dining room.

Among the visitors were Harry Pate, Emmett Snellgrove, Bob Shi, Roy Thompson, Bill Mitchell, Bill Pace, Bob Thorpe, Bill Turpin, Dr. A. R. Rozer, of Macon; Mr. and Mrs. Herbert Porter, Mr. and Mrs. Charlie Walker, R. K. Rambo, Mr. and Mrs. Loeb, Tut Broyles, Bill Griffin, Paul Tappin, Sara Tappin, Mr. and Mrs. Lewis Sharpe, Dr. and Mrs. Wood, Dr. and Mrs. Earl Quillian, Mr. and Mrs. Cecil Alexander, Mr. and Mrs. Noah Reid, Mayor and Mrs. Jeff Henderson, Villa Rica, and Judge Frank Guest, Decatur.

FIRE CHIEFS' MEETING PLANNED IN ATHENS

ATHENS, Ga., March 13.—Sherwood Brockwell, of Raleigh, N. C., president of the Southeastern Fire Chiefs' Association, was in Athens Friday arranging the preliminary plans for the 1931 convention of the association which will be held in Athens.

The time selected for the convention is Tuesday and Wednesday, June 23 and 24, and a very interesting and instructive program has been outlined. The convention will bring to Athens in June more than 300 fire chiefs of the southeast and many other persons interested in municipal fire departments and fire prevention.

ROAD HOUSE CLOSED ON LIQUOR CHARGE

GRIFFIN, Ga., March 13.—(AP)—County authorities Friday padlocked the roadhouse of Troy Cornwell on the Dixie highway near Sunnyside on an injunction from Spalding county superior court.

Officers charged liquor was being sold there.

The case is scheduled for a hearing before Judge W. E. H. Searcy March 21.

The petition to "abate the nuisance" was signed by Solicitor-General Emmet Owen and Sheriff Oscar McGee.

ILLINOIS WOMAN INJURED IN WRECK

MACON, Ga., March 13.—(AP)—Mrs. G. W. Williams, of McComb, Ill., will be confined at a hospital here for several weeks with injuries received when the car her husband was driving overturned here Friday.

Mrs. Williams received a fractured jawbone. Physicians said Mr. Williams was only slightly injured.

They told police he was forced from the road by an unknown motorist.

J. O. L. JOLLY BURIED NEAR MONTEZUMA

MONTEZUMA, Ga., March 13.—J. O. L. Jolly, sheriff of Macon county, who died Thursday at a hospital in Plains, Ga., was buried Friday at the family burial plot near here.

Mr. Jolly, who was 57, had been in failing health for many months. He had been sheriff of Macon county since 1920. He was a native of Taylor county, but had lived in Macon county since childhood.

Two sons, W. T., of Oglethorpe, Ga., and Asa, of Jacksonville, Fla.; two daughters, Mrs. Walter McNeil, of Jacksonville, and Mrs. S. T. Gross, of Macon; a brother, W. T. Jolly, and a sister, Mrs. D. D. Davidson, of Oglethorpe, survive.

Georgia News Told in Brief

Tobacco Transplanted.

VALDOSTA, Ga., March 13.—Growers in this immediate section began transplanting tobacco this week.

Highway Work.

THOMASVILLE, Ga., March 13.—Work of grading on the Georgia highway No. 38, west of Thomasville, in Thomas county, has begun.

7,500 Tung Oil Trees.

VALDOSTA, Ga., March 13.—Two growers in Lowndes county expect to plant 7,500 tung oil trees this season.

R. O. T. C. Application.

MILLEDGEVILLE, Ga., March 13.—Worth A. Skinner, young Milledgeville man, has made application for commission in the infantry reserve corps. He has submitted his application to the 325th infantry at Albany.

Will Entertain Editors.

MONTEZUMA, Ga., March 13.—Plans are being made by the Montezuma Kiwanis Club for the entertainment of members of the National Editors' Association, who have been invited to stop at Montezuma during their tour over the state.

$1,200 Fire in Americus.

AMERICUS, Ga., March 13.—Damage estimated at $1,200 was done by fire at the residence of Miss Nina Williams here Friday afternoon.

New 4-H Clubs.

McDONOUGH, Ga., March 13.—Four 4-H Clubs have been organized by C. M. Dellinger, agent for Henry county, within the past week. Ola High school leads with a membership of 8, McDonough 7, Hampton 5, Flippen 4.

Kiwanis Delegates.

SLYVESTER, Ga., March 13.—The Sylvester Kiwanis Club has named J. G. Kirkland and Dr. J. S. O'Sheal as delegates to the international convention to be held in Miami, Fla., in May. Charles W. Strangward and W. C. Forehand were named as alternates and Clifford Grubbs delegate at large.

Injured by Auto.

MILLEDGEVILLE, Ga., March 13.—Miss Pearl Walker, of Warthen, was slightly injured late Friday afternoon when she was struck down on a street here by an auto driven by Miss Bula Massey, of this city. Miss Walker was taken to a hospital where an examination revealed no serious injury. She was later removed to the home here of her sister, Mrs. A. T. Tanner.

Highway Contracts.

WAYCROSS, Ga., March 13.—The contracts that are to be let March 25 by the state highway board include two bridges on roads leading into Waycross. One is for a bridge in Coffee county between Douglas and Ocilla on the Central Dixie highway and the other is for a bridge in Pulaski county between Hawkinsville and Easton on the Macon-Waycross highway.

State Deaths And Funerals

A. A. MATHEWS.

CULLODEN, Ga., March 13.—A. A. Mathews, of Musella, near here, died at his home Thursday night on the 74th anniversary of his birth.

Funeral services will be held from the Musella Missionary Baptist church Saturday morning, with the Rev. E. W. Awtry, of Douglasville, officiating. Burial will be in Culloden.

Besides the widow, four daughters and three sons survive. They are Misses Aila, Sara and Irma, of Atlanta, and Mrs. Charles Rowell, of Roberta, and Reems, Ed and A. Mathews, of Atlanta.

MRS. F. M. NASH, JR.

SAVANNAH, Ga., March 13.—Funeral services for Mrs. F. M. Nash, Jr., 24, were held Friday from the Sacred Heart church here. Mrs. Nash, formerly Miss Helen Blanchaine, was the daughter of Mr. and Mrs. H. H. Blanchaine, who resided in Atlanta for eight years, moving about a year ago to Jacksonville.

Besides her parents, Mrs. Nash is survived by her husband and three sisters, Miss Kathryn and Miss Dolores Blanchaine, of Jacksonville, and Mrs. C. H. Lippold, of Atlanta.

MRS. ANNA R. STRINGER.

THOMASVILLE, Ga., March 13.—Funeral services were held from the First Methodist church here for Mrs. Anna R. Stringer, wife of R. E. Stringer, who died Thursday morning at her home on Sunny Hill plantation.

Honorary pallbearers were: Dr. R. Thomas, W. A. Pringle, L. V. McKinnon, J. W. Horne, Homer Williams, Henry Moore. Active pallbearers were: William Copeland, W. T. Jay, J. T. Holland, G. W. Swift, T. A. Futch and J. M. Golden. Interment was in the Laurel Hill cemetery. Mrs. Stringer, daughter of Mr. and Mrs. C. V. Montford, was born near Miccosukee, Fla., on the plantation of her parents, March 9, 1869. She was married in January, 1888, and is survived by her husband; five children, Mrs. J. H. Harrison, R. E. Stringer, Jr., Sidney H. Stringer, A. L. Stringer, all of this section, and Mrs. C. F. Wade, of Cuthbert, Ga. She was a member of the Methodist church.

G. E. DODSON.

MOUNTAIN VIEW, Ga., March 13.—Funeral services for George E. Dodson, 77, who died at his residence here Friday morning, will be held at 2:30 o'clock Saturday afternoon from the Elam Baptist church. Interment will be in the churchyard.

MRS. MARY R. KINARD.

AMERICUS, Ga., March 13.—Mrs. Mary R. Kinard, 82, died early today at the home of her daughter, Mrs. C. G. Cheek, near Leslie, in this county. She is survived by her daughter, with whom she resided, and five sons, W. M. Kinard and J. E. Kinard, of Leslie; G. E. Kinard, of Newville, Ala., and C. H. Kinard and J. J. Kinard, of Plant City, Fla.

Funeral services will be held Sunday from Pleasant Grove church, of which she was a member.

ANNIE RUTH MORGAN.

AMERICUS, Ga., March 13.—Annie Ruth Morgan, 13, daughter of Mr. and Mrs. Ed Morgan, died early Friday at the Morgan home on the Vienna highway, near here. Miss Morgan, who was a member of Salem Methodist church, is survived by her parents, prominent farmers here; two sisters, Mrs. A. A. Arrington, Jr., of Thomaston, and Miss Mildred Morgan, of Sumter county, and two brothers, Judson Morgan and Dick Morgan, of Americus. Funeral services will be held Saturday afternoon at 3 o'clock from the Morgan home with the Rev. E. C. Dowdy officiating and interment will be in the Oak Grove cemetery.

OFFICERS RE-ELECTED BY GEORGIA WOODMEN

Thomasville Selected as Site of Next Biennial Conference.

MOULTRIE, Ga., March 13.—Thomasville was selected as the site of the next biennial meeting of the head camp convention of Georgia Woodmen of the World Friday and all officers of the Georgia organization were re-elected.

The convention adjourned following the installation of officers by William A. Fraser, of Omaha, Neb., national president.

Robert S. Roddenbery, Jr., Moultrie, was selected as sovereign camp delegate to the next national convention. Officers elected and installed today, all of whom succeed themselves, are:

Head consul, E. D. Rivers, Lakeland, Ga.; state manager, T. L. Bennett, Atlanta; head adviser, Charles L. Bowden, Macon; head banker, Charles E. Baggett, Dublin; head clerk, F. R. Crouch, Dawson; head escort, O. B. Bozeman, Albany; head watchman, J. E. Conner, Carrollton; head sentry, A. D. Findley, Hazlehurst; head auditors, George M. Gammage, Bronwood, chairman; C. B. Hannah, Dalton; H. L. Vining Washington, Ga.; J. J. Barry, Vienna, and L. H. Hunt, Elberton.

The convention was one of the most largely attended Georgia Woodmen have ever held, officers said. Besides President Fraser, two other national officers, D. E. Bradshaw, head attorney, and Robert G. Plunkett sovereign escort, attended.

Church Worker in Statesboro Given Term for Fake Wedding

STATESBORO, Ga., March 13.—(AP)—A "wedding" without a license of two high school students Friday resulted in conviction of William Newman, 50-year-old tenant farmer and church worker, on a charge of performing a wedding ceremony without a license.

Testimony at his trial in city court was that no license for the students had been issued.

Newman said he performed the make-believe ceremony in fun, thinking it was a joke.

He said the boy and girl came to his home one night recently and asked him to perform a secret marriage ceremony.

The next day the girl confided to a girl friend her "marriage." The girl friend confided in others. The boy said it was a joke and then, testimony showed, left town.

The girl's father began prosecution. The jury found Newman guilty and he was sentenced to pay a fine of $25 or serve three months on the chain gang. He was sent to the gang.

NEGRO EXONERATES 'LIFER' IN MURDER

MILLEDGEVILLE, Ga., March 13. (AP)—Just before he went to the electric chair Friday for murder of a Floyd county storekeeper, Henry West, 21-year-old negro, signed an affidavit exonerating Will White, another negro, sentenced to life imprisonment in the case.

The affidavit prepared by prison officials, they said, at West's request read:

"I'm guilty and Will White didn't have anything to do with it. He wasn't even with me at the time."

Prison authorities said West, in his confession, said he entered the store of R. L. Higgins near Rome, beat the aged white man to death with a shotgun and fled with $45 in cash. He was arrested in Chicago some days later and returned to Rome for trial. The affidavit said he implicated White to make "it light on himself."

Two charges of electricity were sent into West's body and he was pronounced dead at 10:50 a. m.

PAUL JENNINGS RITES TO BE HELD TODAY

PLAINS, Ga., March 13.—Funeral services will be held Saturday afternoon from the Lutheran church here for Paul H. Jennings, University of Georgia student, who was killed by a railway train in Athens Thursday.

The rites will be conducted by the Rev. E. H. Seckinger, and interment will be in the Plains cemetery. Pallbearers will be high school classmates, with honorary pall-bearers including several officials of the university, where he was a brilliant student at the time of his death.

He is survived by his parents, Mr. and Mrs. Lott E. Jennings, a brother, High Jennings, and a sister, Miss Martha Jennings, all of this county.

TOCCOA INSTITUTE DORMITORY BURNS

Scantily-Clad Students Jump From Second Story Windows To Escape.

TOCCOA, Ga., March 13.—The boys' dormitory of the Toccoa Falls Institute, given to the school 10 years ago by the Toccoa Kiwanis Club, was gutted early Friday morning by flames which forced a number of scantily-clad students to jump from second-story windows to escape.

The loss amounted to more than $10,000, the dormitory being the only building on the campus not covered by insurance, it was said. Other buildings were saved by quickly formed fire brigades. Mr. Forrest said the fire apparently began from a defective flue, and the entire roof was ablaze before the fire was discovered by a Cuban student named Sosa, who abandoned his chance of saving his personal effects and began beating on doors to warn his fellow students.

The Rev. F. C. Carter, returned missionary from China, and teacher at the school, aided in rousing sleeping students and getting them out of the building, Mr. Forrest said. Escape of students on the second floor was cut off by flames and many were forced to jump. One student, Robert Simmons, of Daytona Beach, Fla., a cripple, jumped from a second-story window into the arms of David Mason, another student.

Plans for rebuilding the dormitory with a fireproof unit will be started immediately, according to R. A. Forrest, president of the institution.

NOTICE

Stephen Philibosian, Inc.

Liquidating

ORIENTAL RUG STOCK

We find it necessary to discontinue our business. In order to liquidate quickly, our entire stock of Oriental Rugs will be sold at exceptionally low prices.

The usual value $126,432 — Will be sold for $63,060

The values to be offered in this sale could not be approximated under normal circumstances.

Sale will be conducted at 238 Peachtree, beginning March 18th

The store will be closed until that date.

At the first sneeze

When you get a chill, a headache, and begin sneezing, Nature says a cold is coming on ... go after the cause ... take a few Grove's Bromo Quinine tablets ... that's the end of it.

Grove's LAXATIVE BROMO QUININE

THE ONLY BROMO QUININE

Saturday Specials — HIGH'S BARGAIN BASEMENT — The Economy Center of Atlanta — Offers for Easter!

New Shipment! Smartly Styled!

Spring Coats

Just Arrived To Go Out Today at

$10

—New Rough Weaves
—Smart Flat Cloths
—Peppered Woolens
—Fur-Trimmed Models
—Tailored Models
—Chic Sports Models

Every Wanted Size! Styled for Spring 1931!

Easter-Ready and Easter-Smart! In Skipper Blue, Canary Green, Nile Green, Navy, Black, Beige and Mixtures! The grandest collection of good-looking coats offered at the LOWEST price for the quality ever in Atlanta. Don't miss them today!

Brand-New SILK FROCKS

$6.95 to $10 Values! Saturday

Gay and lovely for every Spring occasion! Style right and smart to swing into the Easter Parade! Sizes for all . . . 14 to 52! Short sleeved, long sleeved or coolly sleeveless!

Every Dress Looks Dollars More Than Just

$5

—Silk Prints
—Printed Chiffons
—Plain Chiffons
—Georgettes
—Silk Flat Crepes

For every occasion, Street, Sports, Afternoon, Business and Sunday Nights! Brilliantly colored in every gorgeous shade Spring claims for its own! Marvelously low priced for today!

HIGH'S BARGAIN BASEMENT

RAYON UNDIES

59c and 69c Values!

Made to fit of fine quality non-run rayon in pastel shades. Bloomers, panties, vest and step-ins in dainty trimmed or smartly tailored styles. Come in all sizes. Special at

39c

HIGH'S BARGAIN BASEMENT

Full-Fashioned Hose

$1.19 to $1.69 All-Silk

Chiffons, Service Weights, Grenadines! Made by a nationally-known hosiery mill. Slight irregulars, but we couldn't find them! In all colors and sizes. No phone orders and no C. O. D.'s, please!

59c

2 Pairs for $1.15

HIGH'S BARGAIN BASEMENT

New Easter Straw HATS

For Much Less! Special Saturday!

Snappy styles in Spring hats that look much more. They're worth it, too! All styles, colors and sizes. Fit your Easter budget.

$1.79

HIGH'S BARGAIN BASEMENT

MEN'S SHIRTS

$1 and $1.39 Qualities

Collar attached in blue, tan, green and striped broadcloths. Woven madras and novelty prints. Sizes 14 to 17.

79c

Every Shirt Guaranteed

2 for $1.50

HIGH'S BARGAIN BASEMENT

Today's RADIO PROGRAMS

On Atlanta's Locals

336.9 Meters WGST 890 Kilocycles
Studios Ansley Hotel

8:00 A. M.—Something for Everyone, CBS.
8:15—Capitol Theater organ.
8:45—Morning Moods, CBS.
9:00—Columbia Male Trio with Virginia Arnold, CBS.
9:25—Biltmore Packing Company.
9:30—New World Salon orchestra, CBS.
10:00—Adventures of Helen and Mary, CBS.
10:10—News.
10:15—Adventures of Helen and Mary, CBS.
10:30—Sign off.
1:00 P. M.—Columbia Artists' Recital, CBS.
1:15—National Democratic Club Forum, CBS.
2:00—The Four Clubmen, CBS.
2:30—Saturday Syncopators, CBS.
3:00—Harvard and University of Chicago Debate on Anderson Plan in Wickersham Report, CBS.
4:00—Leon Belasco and orchestra, CBS.
4:45—Tony's Scrap Book, CBS.
5:00—Sign off.
6:30—Armand Veesey and orchestra, CBS.
7:00—Literary Digest, CBS.
7:15—Ben Alley, tenor; Ann Leaf at the organ, CBS.
7:30—Riverside Coffee Company.
7:45—Hawaiian Moon Players.
8:00—Around the Samovar, CBS.
8:30—News.
8:45—Chocco-Yeast, Inc., CBS.
9:00—Hank Simmons' Show Boat, CBS.
10:00—Jack Denney and orchestra, CBS.
10:15—The Atlanta Constitution's late night news broadcast.
10:30—Guy Lombardo and orchestra, CBS.
11:00—Shrine mosque.
12:00—Sign off.

405.2 Meters WSB 740 Kilocycles
Studios Biltmore Hotel

6:45 A. M.—Headlines.
7:00—Setting-up exercises.
7:15—Harry Cooper's Keyboard Capers.
7:30—Cheerio, NBC.
8:00—Gene-Glenn, Quaker Early Birds, NBC.
8:15—Devotion.
8:45—A. & P., "Your Daily Food," NBC.
9:00—Sunset Club.
9:15—White Wonder.
9:30—Dance Miniatures, NBC.
10:00—Markets.
10:15—Household Institute, NBC.
10:30—Helpful Hints.
10:45—Popular Hits.
11:00—Astrologist.
11:15—State Bureau of Markets.
11:30—Farm and Home Hour, NBC.
12:30 P. M.—State College of Agriculture.
1:30—Markets.
2:00—Melody Revue.
2:30—Brunswick Record Revue.
3:00—Better English.
3:15—Pacific Feature, NBC.
4:00—Dancing Shadows.
4:30—Whyte Restaurant Orchestra, NBC.
4:45—The Teatimers, NBC.
5:00—Paddy the Fairy.
5:15—Dr. Marion McH. Hull.
5:45—Uncle Abe and David, NBC.
6:00—Lloyd Huntley, Palais Peachtree.
6:30—Associated Press, NBC.
7:00—Aviation Interview.
7:15—Radiotron Varieties, NBC.
7:30—NBC feature.
8:00—General Electric Hour, NBC.
9:00—Lucky Strike Orchestra, NBC.
10:00—Amos 'n' Andy, NBC.
10:15—Tastyeast Jesters.
10:30—WDAY and KFYR dedication, NBC.
11:30—Lloyd Huntley, Palais Peachtree.
11:45—Biltmoreans.

A debate between students of Harvard and the University of of Chicago on the erits of the Anderson plan, as incorporated in the Wickersham report, will be broadcast over WGST and the Columbia network from 3 to 4 p. m. today.

Three Columbia stations will contribute to the broadcast which, because of the frequent changes in point of dissemination, promises to be one of the most ambitious technical undertakings in radio's history.

The Chicago debating team will speak into a microphone in the studios of WBBM, Chicago; the Harvard team will talk from WNAC, Boston, and the judges will give their decision from Station WABC, New York.

* * * *

In view of the approaching St. Patrick's Day, Hank Simmons has arranged to present aboard his showboat, The Maybelle, Dion Boucicault's vivid Irish drama, "Arrah No Pogue," tonight, via the WGST-Columbia network. The curtain on the performance will rise at 9 o'clock. The play, long a favorite with Irish comedians, is one of Boucicault's outstanding works, others being "Colleen Bawn," "The Octoroon" and "Rip Van Winkle." Hank Simmons and Jane McGrew will be heard in the leading roles, supported by a cast including Joe Carroll, De Witt Schuyler, Maybelle, Lettie Simmons and others.

* * * *

Against a backdrop of the click and hum of high-speed telegraph typewriters, the Associated Press will radio-cast tonight the never-ending drama of gathering and distributing the news of the world.

For half an hour, beginning at 6:30 p. m., microphones, set up in the general newsroom of the New York headquarters, will carry over WEAF and WJZ with the combined chains of the National Broadcasting System the heartbeat of this news gathering organization whose arteries encircle the globe. WSB will be on the chain.

Tune In Before You Turn In!

Over WGST at 10:15 each night The Constitution gives you the latest nightly news broadcast.

You will also find in The Constitution's Radio Page all the leading programs complete.

Tune In Before You Turn In!

Over National Networks

(By The Associated Press)
Programs in central standard time. P. M. unless otherwise indicated.

454.3—WEAF New York—660 (NBC Chain)

6:00—Salon Singers—Also KOA KGO WOC WOW

6:15—Laws That Safeguard—Also WGY WWJ WOC WOW WEBC KPRC WOAI KOA KGO KECA KOMO KHQ KTAR WJDX

6:30—Snoop and Peep—Also WOC WTMJ KSTP WEBC KGO

6:45—Adventure — Also WTAM WWJ WOC KSTP WEBC KGO KGW KFSD

7:00—Weber and Fields — Also WGY WTAM WWJ WSAI WIBO KSD WOC WOW WDAF WTMJ KSTP KOA KSL

7:15—Varieties, Bugs Baer—Also WGY WTAM WWJ WSAI WIBO KSD WOC WDAF WJAX WIOD WSM WMC WSB WSMB WJDX WHAS WOAI WKY KOA KSL KGO KGW KOMO KHQ KTAR KFSD WBAP KECA KVOO

7:30—Silver Flute—Also WGY KSD WDAF WIOD WOC, WOW

8:00—Damrosch Orch.—Also WGY WTAM WWJ WSAI WIBO KSD WOC WOW WDAF WTMJ WKY KSTP WEBC WJAX WHAS WMC WSB WAPI WSMB WBAP KPRC WOAI KOA KSL KGO KFI KGW KOMO

9:00—B. A. Rolfe Orch.—Also WGY WTAM WWJ WSAI WGN KSD WOC WOW WDAF WTMJ KSTP WEBC WJAX WHAS WMC WSB WSMB WJDX KVOO WFAA KPRC WOAI WKY KOA KSL KGO KFI KGW KOMO KHQ KTAR KFSD

10:00—Troubadour of the Moon—Also WWJ WSAI WOC WOW WGY

10:15—Busse Orchestra — Also WTMJ WOW KSD WOC

10:45—Little Jack Little—Also WTAM KSD WSB KOA WGY KPRC

11:00—Ballew Orch.—Also KSTP KPRC WSB WMC WTAM KSD KOA

348.6—WABC New York—860 (CBS Chain)

6:30—Armand Vecsey Orchestra — Also WADC WAIU WKBN WBCM WBRC WDSU WTAQ WFBM KSCJ KMBC KLRA WDAY KOIL KFH KFJF KRLD WACO KOH KVI KOL KFPY KHJ KFRC

7:00—Topics in Brief—Only WADC WHK WGST WXYZ WSPD WREC WDSU WOWO WMAQ WCCO KMOX KMBC KOIL KFJF KRLD

7:00—Alley and Leaf — Also WADC WKBN WBCM WSPD WBRC WDSU WISN WTAQ WFBM WMAQ KSCJ WMT KMOX KMBC KLRA WDAY WNAX KOIL KFH KFJF KTSA KLZ KDYL KOH KVI KFPY KHJ KFRC

7:30—The Silversmiths — Also WXYZ KRLD KMOX

7:45—Alexander Woollcott—Also WADC WKBN WBCM WSPD WBRC WDSU WISN WTAQ KSCJ WMT KMOX KMBC KLRA WDAY WNAX KOIL KFH KFJF KRLD KLZ KVI KFPY KHJ KFRC

8:00—Around the Samovar—Also WBCM WSPD WBRC WISN WTAQ WFBM KSCJ WMT KMBC KLRA WDAY WNAX KOIL KHF KFJF KTSA KLZ KOL KFPY KHJ KFRC

8:30—National Radio Forum—Also WADC WKBN WSPD WBRC WISN WTAQ WFBM WMAQ WCCO KSCJ WMT KMBC KLRA WDAY WNAX KOIL KFH KFJF KTSA KLZ KDYL KOL KHJ KFRC

9:00—Simmons Show Boat—Also WADC WKBN WBCM WSPD WDSU WISN WTAQ WMAQ WCCO KSCJ WMT KMOX KMBC KLRA WDAY WNAX KOIL KFH KFJF KRLD KTSA KLZ KDYL KOL KFPY KHJ KFRC

10:00—Jack Denny Orchestra—Also WBCM WSPD WDSU WISN WTAQ WFBM KSCJ WMT KMBC KLRA WDAY WNAX KOIL KFJF KRLD KTSA KLZ KDYL KOL KFPY

10:30—Guy Lombardo Orch.—Also WHK WKBN WBCM WSPD WDSU WISN WTAQ WFBM WCCO KSCJ WMT KMBC KLRA WDAY WNAX KFJF KRLD KTSA KLZ KDYL KOL

394.5—WJZ New York—760 (NBC Chain)

6:00—Amos-Andy — Also KDKA WJAX WIOD WCKY WLW WJR WGAR

6:15—Jesters—Also WCKY WREN KDKA WGAR WJAX

6:30—Rise of Goldbergs—Also KWK WREN WIBO WSB WJDX WSMB

6:45—Pickard Family—Also KWK WREN WIBO WGAR

7:00—The Circus—Also KDKA KYW WOAI WBAP KPRC WKY WGAR

7:15—Rin Tin Tin—Also KDKA WREN KFAB KWK KYW WGAR WCKY

7:30—Brush Man—Also WJR KWK WLW WREN KOA KPRC KGO KECA KGW KOMO KFAB KHQ WIBO WKY WTMJ WMC WEBC WSB WAPI WSMB TKSP WBAP

8:00—The Campus—Also WGAR KFAB

8:30—Musical Doctors—Also WJR WGAR WLW KYW KWK WREN

9:00—Cuckoos—Also KDKA WGAR WLW WIBO KWK WREN

9:30—Clara, Lu and Em—Also KDKA WJR WLW WREN WGAR KWK

9:45—Aunt Lulu—Also WJR WGAR WLW WIBO KDKA WREN KWK

10:00—Slumber Hour—Also KWK WREN WGAR

10:00—Amos 'n' Andy—Only to WMAQ KWK WREN WDAF KFAB WTMJ WKY WHAS WSM WMC WSB WSMB KSTP WJDX KTHS KPRC WOAI WFAA KOA WLS KGO KSL KECA KOMO KGW KHQ KFSD

11:00—Phil Spitalny Orch.—Also WREN WGAR

CENTRAL CLEAR CHANNEL STATIONS

293.9—KYW—1020—6:30, newspaper program; 7:00, same as WJZ; 7:30, orchestra; 8:00, finance, features; 8:30, same as WJZ; 9:00, Miss Ad Taker; 9:15, orchesdance variety.

344.6—WLS—870—7:00, variety (3 hrs.); 10:00, same as WJZ; 10:15, novelty; 10:30, barn dance.

477.5—WMAQ—670—6:00, concert orchestra; 6:30, adult education; 6:45, H. Totten, sports; 7:00, same as WABC; 8:30, same as WABC; 10:00, Amos-Andy; 10:15, Water Boys; 10:30, Dan & Sylvia.

428.3—WLW—700—6:00, same as WJZ; 6:30, Saturday Knights; 7:30, same as WJZ; 8:00, orchestra; 8:15, variety; 8:30, same as WJZ; 9:00, orchestra; 9:30, same as WJZ; 9:45, Bob Newhall; 10:00, variety (2½ hours).

299.8—WOC-WHO—1000—6:15, same as WEAF; 11:00, W-H-O-O-T Owls.

398.8—WJR—750—6:00, WJZ, feature; 6:30, Michigan hour; 7:30, same as WJZ; 8:00, lighter music; 8:15, Joach. Chassman; 8:30, same as WJZ; 9:45, The Mummers; 10:15, variety (2½ hours).

258.5—WOWO — 1160 — 6:30, chronicles; 7:00, hour from WABC.

370.2—WCCO—810—6:00, dinner concert; 6:15, What's Doing; 7:00, same as WABC; 7:15, Taxpayers; 7:30, chronicles; 8:00, WCCO artists; 8:30, sponsored program; 9:00, WABC (1 hour); 10:00, dance music; 10:30, same as WABC.

SOUTHERN CLEAR CHANNEL STATIONS

263—WAPI—1140—6:30, same as WJZ; 6:45, orchestra; 7:00, Air University; 7:30, same as WJZ; 8:00, hour from WEAF.

374.8—WFAA—800—9:00, The Singers; 9:30, WEAF program; 10:00, same as WJZ; 10:15, Dallas News; 10:45, Blue Boys; 11:15, The Twisters.

374.8—WBAP—800—6:00, melodies; 6:30, sponsored programs; 7:00, same as WJZ; 7:15, WEAF (1½ hours).

283.3—KTHS—1040—6:30, orchestra; 6:45, fiddlers (15 m.); 8:00, Doctor; 8:15, orchestra; 8:30, dance (30 m.); 10:00, WJZ, orchestra.

365.6—WHAS—820—6:00, Ans., Turner; 6:30, orchestra; 7:00, ensemble; 7:15, same as WEAF; 7:30, Brushman; 8:00, WEAF (2 hours); 10:00, same as WJZ; 10:15, The Jesters; 10:30, Jack Turner; 11:00, Kentucky Bells.

461.3—WSM—650—6:15, Sunday school; 6:30, record program; 7:00, orchestra; 7:15, same as WEAF; 7:30, orchestra; 7:45, quartet; 8:15, Hunters; 8:30, harmonica; 9:00, orchestra; 9:30, Gully Jumpers; 10:00, same as WJZ; 10:15, variety (1½ hours).

262.1—WOAI—1190—6:30, orchestra; 7:00, same as WJZ; 7:15, WEAF program; 7:30, chronicles; 8:00, WEAF (2 hours); 10:00, same as WJZ; 10:15, orchestra.

W. T. Anderson Urges Diversified Farming; Lawyers Move Against 'Ambulance Chasers'

A group of prominent Atlanta attorneys pictured at the Henry Grady hotel Friday night when W. T. Anderson, editor of the Macon Telegraph, spoke before Atlanta Lawyers' Club. From left to right, seated, J. B. McCallum, president of the club; Mr. Anderson, J. C. Shelor, secretary; standing, Welborn Cody, vice president; William J. Davis, Jr., treasurer, and Frank A. Hooper, Jr.

William T. Anderson, editor of the Macon Telegraph, speaking before the Atlanta Lawyers' Club at its monthly dinner meeting at the Henry Grady hotel Friday night, declared that only through diversified farming and the creation of individual responsibility on the part of all Georgians will the state ever assume its rightful position commercially and financially.

At the same meeting the club voted to cripple the alleged practice of "ambulance chasing" on the part of certain lawyers by sending cards warning the public against such attorneys and such practices.

The club's move came as an echo of action taken Thursday night by the police committee of council, which urged a probe of alleged collusion between a clique of lawyers and officers in seeing accident reports and obtaining the names of injured parties. The motion was introduced by John W. Crenshaw, who moved that the cards be sent to all persons whose names appeared in public print in connection with accidents and crime cases, warning them that anyone soliciting legal business is volating the law.

Mr. Anderson, who was introduced by J. B. McCallum, president of the club, spoke on the topic "What's the Matter With Georgia." He stated that, primarily, there are two things wrong with the state—lack of individual responsibility on the part of all citizens, and poverty.

He quoted statistics to show that there is much waste land in Georgia, and that the state is in "cotton slavery." He declared that the hope of the Georgia farmer in overcoming his present poverty is diversified farming. He pointed out that the state now is raising more of its foodstuffs than ever before but that $100,000,000 is being spent outside of the state for food commodities.

"Ask for Georgia products at your grocers," he urged. "When the market is created for this foodstuff the $100,000,000 now going away will be spent in Georgia, and it will benefit all of us." He scored the federal farm loan board, asserting that "farmers cannot borrow on anything but cotton, and we can expect no help from the government."

The sum of $250,000,000 formerly was spent on out-of-state foodstuffs, he said, but the objective now on the part of the farm agents and all interested parties is to have each farmer raise enough foodstuffs on his own farm for his own consumption, and then raise cotton for extra money.

"There has been an excess of cotton produced for 65 years," he said. "The surplus is eight and a half million bales today, and the surplus carried over from one year to the next causes the market to get heavier and heavier until the price sags below the cost of production."

He ended his talk with a plea for the attitude of personal responsibility from the lawyers.

The cards which the Lawyers' Club will send out to persons who may be approached by unethical lawyers seeking fees will bring out the fact that the solicitation of legal business is a violation of Section 331 of the criminal code. A warning will be given against allowing this practice and the fact brought out contracts so enterer into are not valid.

COUNTY SCHOOL BONDS AND TAX ARE BACKED

Enthusiastic support of the proposed $500,000 Fulton county school bond issue and the restoration of the two-and-a-half-mill special school tax was voiced Friday night by citizens of Peachtree and Buckhead districts at a meeting in the E. Rivers school. The next meeting of a series called in the interests of the county school finances will be held at 8 o'clock Monday night for Cook's and Collins' districts at the Howell school on Howell Mill road.

Cam Dorsey, chairman of the county school board, outlined problems of the school board and the remedies, declaring that the bond issue can be retired in 12 or 15 years without an increase in taxes if the 2 1-2 mill rate is restored. The 2 1-2 mill tax recently was voided by the state supreme court in upsetting an act of 1919, but can be restored by a vote of the citizens under a constitutional amendment of 1920, he pointed out.

Walter McElreath, B. C. Broyles, Walter Dillon and Sam D. Hewlett spoke in favor of the bond issue and the restoration of the tax. Prof. W. F. Dykes, principal of North Fulton High school, said that unless an additional unit is provided, his school will be forced to hold double sessions next year.

Representatives of all county districts were acquainted with the school problems Friday afternoon at a luncheon given by Superintendent Jere A. Wells at Fulton High school. Steps to obtain support for the bond issue and tax levy were outlined.

Leaps to Death.

CHICAGO, March 13.—(AP)—Alexander H. Revell, 73, one of Chicago's leading furniture dealers, leaped or fell to his death today from his apartment on the ninth floor of the Drake hotel.

WILLIAM SCRUGGS DIES AT DECATUR

Widely-Known Atlanta Fraternal Leader Succumbs to Long Illness.

William Edgar Scruggs, 66, well known Atlanta and son of the late Colonel William Lindsay Scruggs, former envoy extraordinary and minister plenipotentiary to Venezuela, died early Friday morning at his home, 114 Melrose avenue, Decatur, after a prolonged illness. Funeral services will be conducted in Spring Hill chapel, further arrangements to be announced by H. M. Patterson & Son.

Mr. Scruggs' father was envoy to Venezuela in 1898. He was the founder of the New Era, one of the earliest newspapers in Atlanta, and at one time was editor of the Columbus Enquirer-Sun. His mother was formerly Miss Judith Anne Potts, member of a prominent Virginia family. Mrs. Oscar Oldknow, a daughter, of Los Angeles, and William L. Scruggs, a son, of Kansas City, Mo., are coming to Atlanta by airplane to attend the services.

Prior to his retirement 10 years ago because of failing health Mr. Scruggs served as southern field representative for the Sebring Pottery Company, of Sebring, Ohio. He was born and reared in Atlanta.

Mr. Scruggs was a member of the Pioneer School Boys of Atlanta and of the West End Methodist church. He also was prominent in Masonic circles. Surviving are his widow, formerly Miss Lula Watson, of Roswell; another daughter, Mrs. Margaret Scruggs Mundy, of Atlanta; three other sons, J. Edgar, Ernest C. and Dr. Anderson M. Scruggs, all of Atlanta; two sisters, Miss Maud Judith Scruggs and Mrs. C. L. G. Anderson, both of Washington, D. C., and six grandchildren.

UNDERWOOD SEVERE WITH DOPE VIOLATORS

Federal Judge E. Marvin Underwood, ta ing up narcotic cases for the first time since he took office last week, Friday left no doubt as to his position on the dope evil when he handed out heavy sentences of 18 months and two and a half years to a number of defendants brought before him on charges of violating the Harrison narcotic act. Judge Underwood said he will make the sentences of "dopers" sufficient to insure time for cure of their addiction, and he will do his utmost to curb the menace.

ERLANGER
3 DAYS COM. THURS., MAR. 19
MAIL ORDERS NOW—SEND SELF-ADDRESSED, STAMPED ENVELOPE.
Nights, 50c to $3
Sat. Mat., 50c-$2.50
Lee Shubert Presents ETHEL
BARRYMORE
IN A MODERN SOCIETY DRAMA
"THE LOVE DUEL"
With a Distinguished Cast
300 TIMES IN AMERICA

Three New Stage and Screen Programs Are Offered Today

A combined stage and screen program is presented, opening today, at the Capitol theater that is said to be one of the greatest to come to Atlanta in many weeks. On the stage the A. B. Marcus company will present "Good News," musical comedy that held the admiration ot New York for a lengthy run, and on the screen Walter Huston stars in one of the most thrilling screen dramas yet produced, "The Criminal Code."

In "The Criminal Code" Huston takes the role of a district attorney who later becomes warden of the penitentiary to which is sent the man he convicted in a trial that centered the interest of the entire country. To the warden's home Huston takes his pretty daughter to live, and the irony of fate makes her fall in love with the country boy her father had just convicted and sentenced to life.

The Marcus presentation of "Good News" is, it is claimed, a duplicate of the stage success. Elaborate scenes and sets are the same as were used on Broadway and the acting of the principals in the Marcus company will leave little to be desired. Local colleges will be featured on different nights of the week, with rendition of the songs of each institution.

JOAN CRAWFORD STARS IN FEATURE AT FOX

"Dance, Fools, Dance," the latest starring vehicle for Joan Crawford, is the screen feature on the new program opening today at the Fox. This is a melodramatic story of a brother and a sister, at first wealthy but forced to make their own livings when their father dies and leaves them penniless. Joan becomes a newspaper reporter and the brother a bootlegging gangster.

The star reporter on Joan's paper is murdered because he knows too much about gang killings. Joan is assigned to find the murderer and frequents the resorts of the gang in the guise of an underworld girl. In the midst of the hectic dancing, drinking and dissipation she discovers that her fellow reporter was killed by her brother. The carrying out of this plot situation creates one of the mightiest picture stories the screen has known. In the supporting cast is Lester Vail, new leading man who steps into the front rank of players at his debut.

On the stage, the Fox presents what is described as the peppiest idea Fanchon and Marco have yet created. It is "New Yorker," and, besides offering a splendid list of principals, has 18 of the best looking and cleverest Sunkist Beauties of them all.

"UNFAITHFUL" AT GEORGIA WITH RUTH CHATTERTON

Continuing the presentation of its list of "Super-7" pictures, the Georgia today brings to delight Atlanta theatergoers "Unfaithful," the latest and, in many respects, finest picture in which Ruth Chatterton has starred to date.

It is a modern story of society and marriage, allowing Miss Chatterton opportunity for the wearing of some exquisite gowns and smart attire of other classifications. It involves a husband whose wife finds him to be unfaithful almost before the honeymoon is over—of the complications that ensue and how, at the end, the young wife sees happiness ahead despite the sacrifice of her own reputation and the acquisition of the most notorious reputation in all European society.

The RKO vaudeville program for the new week is headed by Roy Sedley, for the past 10 years one of the funniest men on the variety stage. In addition there will be Loring Smith & Co., in a farce "Waiting at the Church;" Raymond Baird, 16-year-old musical marvel with his saxophone and Myers, Lubow and Rice, one of the greatest of dancing acts, with their miniature ballet of six lovely girls.

Theater Programs.

Stage Shows and Pictures

CAPITOL—"The Criminal Code," with Walter Huston. Newsreel and short subjects. On the stage, A. B. Marcus company in "Good News."

FOX—"Dance, Fools, Dance," with Joan Crawford. Newsreel and short subjects. Enrico Leide conducting Fox Concert orchestra. Al Evans at organ. On the stage, Fanchon and Marco's "New Yorker" idea.

GEORGIA—"Unfaithful," with Ruth Chatterton. Newsreel and short subjects. Joe Bell conducting Georgia Grand orchestra. On the stage, R-K-O vaudeville headlined by Roy Sedley.

First Run Pictures.

GRAND—"Fair Warning," with George O'Brien. Newsreel and short subjects.
PARAMOUNT—"It Pays to Advertise," with Claudette Colbert. Newsreel and short subjects.
RIALTO—"City Lights," with Charlie Chaplin. Newsreel and short subjects.

Second Run Pictures.

ALAMO—"The Love Trader.
CAMEO—"Hook, Line and Sinker."

Neighborhood Theaters.

BUCKHEAD—"Lightning."
DEKALB—"The Last of the Lone Wolf."
EMPIRE—"Near the Rainbow's End."
LAKEWOOD HEIGHTS—"Young Eagles."
MAJESTIC—"The Last of the Lone Wolf."
PALACE—"Derelict."
PONCE DE LEON—"Shooting Straight."
TENTH STREET—"Sin Takes a Holiday."
WEST END—"Sea Legs."

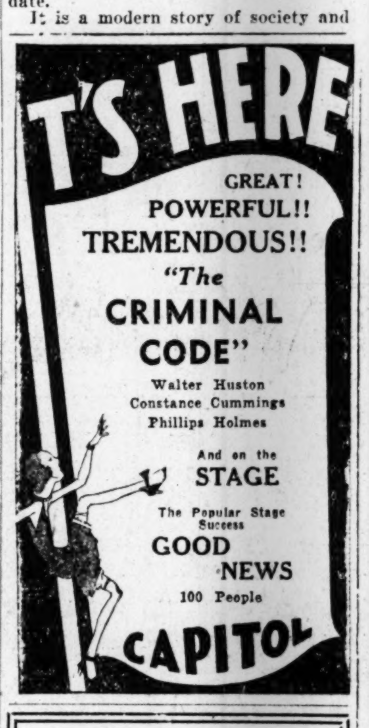

"GOOD EVENING"
DINE AND DANCE
at
FEACHTREE GARDENS
Wieuca Road
Atlanta's Most Exclusive Dinner Club
9 Till 2
Chicken and Steak Dinners, $1.50
Good Music Service De Luxe
CH. 9111 for Reservations
UNDER PERSONAL DIRECTION OF EDITH PARKER

U. S. MAY ASSIST POWERS ON PACT

Washington Hints Delegation Will Be Sent to Parley.

BY C. P. WILLIAMSON.

WASHINGTON, March 13.—(AP)—Acceptance by the United States of an invitation to be represented on a committee of the five principal naval powers signatory to the London naval agreement to draft the final form of the Franco-Italian settlement tonight appeared likely.

Senator Dwight W. Morrow, of New Jersey, now en route to Europe with Mrs. Morrow, probably will be at least one of the American representatives if the United States accepts the invitation extended by the British government.

The senator, aside from Secretary Stimson himself, played a larger part than any other member of the American delegation to the London naval conference in drafting the London treaty.

American participation in the work of the committee would not necessarily mean that the United States would sign the final draft.

For the first time since the British-Franco-Italian negotiations began, Secretary Stimson today publicly indicated he believed it was not necessary for the United States to sign the accord. The secretary added he could be converted to another belief, but observers were of the opinion that signature by the United States was highly unlikely.

The secretary indicated he could see no reason why the United States should sign the accord because it related solely to Great Britain, France and Italy. The Japanese government concurs in the American viewpoint that the agreement can be made collateral to the London agreement, requiring nothing more from Japan and the United States than an expression of acceptability.

The proposed committee would not alter the figures agreed upon by France and Italy in their basis of settlement. It would concern itself only with the placing in final form of the agreement.

The British invitation for American participation was extended to the state department in the form of a suggestion as to just how the basis of agreement between the two nations could be made a reality.

Sir Ronald Lindsay, the British ambassador, discussed the question with department officials today. Stimson has taken the question under consideration and it was believed he would accept.

ONE MISSING IN BOAT CRASH

NEW YORK, March 13.—(AP)—One man was missing and four were in hospitals tonight after the Mutual Towing Line tug Britannia and the American Diamond Line steamer Coahoma County, from Rotterdam, crashed in the North river.

Raymond Bristoe, an oiler on the tug, was believed drowned while the remainder of the seven-man crew were rescued. The four men in the hospitals were suffering from submersion.

Captain August Keen, of the Britannia, said he could not account for the mishap which sank his vessel. He said the tug was struck squarely on the stern and went down immediately.

NOTED PILOT'S WIDOW MARRIED TO BROKER

UNION CITY, N. J., March 13.—(AP)—Mrs. Helen Virginia Lent Bertaud, widow of Lloyd Bertaud, noted pilot, lost at sea in an attempt at a trans-Atlantic flight in the plane Old Glory, was married today to Henry M. Messinger, well-to-do stock broker. The ceremony took place in the private dining room of a restaurant here.

RUPTURE

E. J. MEINHARDI
OF CHICAGO

Expert on the Meinhardi Rupture Shield, is coming here again. He will personally be at the Ansley Hotel, Atlanta, Georgia, on Wednesday, March 18, from 10 A. M. to 8 P. M., and on Thursday, March 19, from 10 A. M. to 3 P. M. only.

SPECIAL NOTICE—All customers that he has fitted here during the last ten years are invited to call for inspection. All others are invited to call and investigate. There is no charge for demonstration. Come in and talk with these former customers regarding their experience with this Appliance. This visit is for men only.

Mr. Meinhardi says:

"Thousands of satisfied customers report that this Appliance retains the rupture perfectly and quickly contracts the opening regardless of the size or location of the rupture.

The "Meinhardi Rupture Shield" has no understraps. It is perfectly sanitary, practically indestructible, and may be worn while bathing.

Rupture often causes Stomach Trouble, Backache, Constipation, Nervousness, and other ailments. Thousands of deaths from rupture can be avoided.

CAUTION: Protect yourself against imitators of this notice—remember the name MEINHARDI.

Please note the above dates and office hours carefully, as he will not visit any other city in this section at this time. (This visit is for white people only.)—E. J. Meinhardi, Home Office, 1551 N. Crawford Ave., Chicago.—(adv.)

AFTER THE "FLU"—

Regain Strength

Take a bottle of Grove's Tasteless Chill Tonic—a correct combination of tasteless quinine and iron—and quickly feel the satisfaction of returning appetite and renewed health. It is one *proved* sure, safe and pleasant way to recover strength and vigor after a siege of the "flu."

The combination of quinine and iron is the best known rebuilder of rich red blood.

The confidence of three generations of users is the best guarantee of its fine tonic value.

GROVE'S TASTELESS CHILL TONIC

Sell for Cash

Every home has articles no longer in use . . . discarded day beds . . . bureaus, rugs not needed . . . there's money in these items . . . and you can get that money by selling them for cash in the great Want Ad market of The Constitution. Call WAlnut 6565 today . . . you may charge it.

Read and Use
The Constitution's
Want Ad Pages

"First in the Day—First to Pay"

HOOVER TELLS OIL MEN HOW TO REVIVE TRADE

WASHINGTON, March 3.—(UP) The depressed oil industry can revive itself by going along with the government in the pending effort to prorate production and imports, President Hoover declared tonight.

His optimistic analysis of the situation came after his secretary of interior, Ray Lyman Wilbur, announced successful conclusion of negotiations to prorate imports. Only the Standard of Indiana among all the large eastern concerns has failed to join the unofficial compact, said Wilbur. The addition of this company is expected as soon as its negotiations with the Venezuelan government can be concluded. The company wants to protect its concessions before entering the import limitation compact.

The president's statement, coupled with Wilbur's, indicated a possible early conclusion of the long and bitter struggle here to get a tariff or an embargo on oil.

Owners of idle wells in the midwest have been busy at the capitol and the White House for months, seeking to keep the big companies from freely importing oil while their own production was being limited by the oil conservation board policy.

"The board considers that in the present situation a substantial reduction in imports can be brought about without disturbing the price of oil to the consumer," Mr. Hoover stated.

"These negotiations are making favorable progress.

"But such action should have little effect, unless the east Texas pool shall be pro rated on the same basis as other new pools. It is believed that if these two results could be brought about, the industry would soon readjust itself."

Mr. Hoover said he made his statement of the situation because he had received several hundred telegrams from the west and southwest either inquiring or making suggestions as to the oil situation. He reviewed the efforts of the government to get a limitation of pools in California, Oklahoma, Texas and elsewhere. He made clear that these efforts were purely voluntary among the oil men themselves and that the government was acting only the role of unofficial peacemaker.

Japan's Princess Christened Amid Oriental Pomp

TOKYO, March 13.—(AP)—Japan's tiniest bit of royalty was christened Yori Atsuko today on the seventh day after the princess' birth and shortly thereafter, in strict accordance with titme-honored rites, Emperor Hirohito had duly reported the name to the spirits of the imperial ancestors.

The name was chosen from the ancient Japanese scriptures, Yori meaning obedience to heaven and Atsuko meaning generosity to those on earth.

Princess Yori is the fourth daughter born to their imperial majesties, Emperor Hirohito and Empress Nagako. The sovereign is without a direct male heir to succeed him on the throne of "the line unbroken for ages eternal."

The name Yori Atsuko was chosen by the princess' father.

Early this morning the infant was given a ceremonial bath in a newly wrought tub of hinoki (cypress) wood. Several ladies of the court were in attendance. In a special chamber adjoining the bathroom two historians read in stentorian tones a passage from the Nihon Shoki, the ancient history of the imperial house.

Simultaneously four high noblemen, garbed in the dress of the ancient court, twanged bowstrings, an archaic rite intended to drive all evil influences out of the life of the imperial infant.

Followed then the christening. Dr. Ikki, minister of the imperial household, handed to Admiral Suzuki, grand chamberlain, a sheet of white paper upon which Emperor Hirohito had written in Japanese characters the name he selected.

Then came the ceremonies before the three shrines in the imperial household, personally attended by the emperor, whereby the name of the infant was conveyed to the gods and imperial ancestors. A special messenger carried the name to the shrine of the sun goddess, Amaterasu, at Ise.

Prince Chichibu, the emperor's next youngest brother, continues as heir presumptive.

TULSA IS ROCKED BY NITRO BLAST

TULSA, Okla., March 13.—(AP)—Tulsa and its environs were shaken early today by the explosion of 400 quarts of nitroglycerine stored in a magazine two miles west of Red Fork, near Tulsa.

Scores of windows were broken and thousands of persons were alarmed by the shock. Officials of the American Glycerine Company, owners of the explosive, said no watchman was on duty and that no lives were believed to have been lost.

They expressed the opinion a grass fire might have been responsible.

A hole 20 feet in diameter and more than six feet deep was blasted from the earth. Trees near the scene were torn into ribbons. Small bits of the steel house which covered the explosive were found miles distant. The explosion was heard at Vinita, Okla., more than 65 miles away.

ARMY LEADER BURIED AT "POINT"

WEST POINT, N. Y., March 13. (AP)—Guns boomed a soldier's farewell today as Major General George Leroy Irwin, former commander of the Panama Canal division, was buried with full military honors beside his father, Brigadier General B. J. D. Irwin, who died in 1917.

While the body was being taken to the grave the field artillery detachment fired a salute. The engineer detachment, which acted as escort, fired three rifle volleys and cannons then boomed a major general's salute.

The Rev. A. B. Kinsolving, chaplain of the military academy, conducted the services.

STATE WINS POINT IN BUCKLEY TRIAL

Radio Announcer's Political Talk Admitted in Evidence by Court.

DETROIT, March 13.—(AP)—Recorder's Judge Edward J. Jeffries today reconvened the trial of the three men indicted for the assassination of Gerald E. Buckley with the tentative admission to the record of copies of Buckley's radio political speeches through which the state hopes to show motive for the slaying.

The speeches, numbering more than 30, were delivered by Buckley from May 18 until a few hours before he was shot to death last July 23. Their admission as evidence was over the objections of counsel for Ted Pizzino, Angelo Livecchi and Joe Bommarito, the defendants.

Prosecutor Harry S. Toy said the state would show that Buckley's attacks on vice and crime in the Detroit area referred to the defendants "and they knew it." The speeches will not be read until the end of the testimony when Judge Jeffries will deliver a final ruling on their admissibility.

Curtis Goes North.

MIAMI, Fla., March 13—(AP)—Vice President Charles Curtis left here for Washington today after a week's vacation trip. The vice president addressed a party of fellow Kansans last night in the one speech of his visit.

Roosevelt's Fate May Hinge On Turn of Gotham Scandal

Nation Will Hear in Detail Story of Exposures Before 1932 Convention—Executive's Presidential Chances Seen at Stake.

BY BYRON DARNTON.

NEW YORK, March 13.—(AP)—New York's bewildering maze of civic scandal has significance outside the city and the state because of its bearing on the political future of Governor Franklin D. Roosevelt, who is mentioned as an outstanding possibility for the democratic nomination for president in 1932.

When the hunt for delegates to the democratic national convention starts, the nation will hear in detail the story of exposures that New York has been hearing during the last few years.

Roosevelt, who entered politics 20 years ago as anti-Tammany democrat, was accused in the last state campaign by his republican opponent, Charles H. Tuttle, of protecting the Tammany administration of New York from investigation by the republican-controlled legislature.

The governor denied the charge, and was re-elected with a plurality of 750,000. Now he has appointed an independent democrat and foe of Tammany—Samuel Seabury—to investigate the official conduct of District Attorney Thomas C. T. Crain, a Tammany sachem.

Another Roosevelt went from the executive mansion at Albany to the White House, via the vice presidency, after unceasing opposition to Tammany. But he was a republican. Tuttle and other critics of the present Roosevelt have accused him of ambitions to travel the same route—eliminating the vice presidency—with the help of the wigwam.

Governor Roosevelt has held to the position, during the many investigations into charges of municipal corruption in New York city, that the state authorities should intervene only when specific charges have been made against specific officials. He has refused to authorize a general inquiry into the city administration.

The governor has, however, stepped in from time to time. He authorized a grand jury inquiry into the charge that George F. Ewald bought an appointment as a city magistrate—a charge that three trial juries refused to turn into a conviction.

He ordered the investigation now under way into Manhattan and Bronx magistrates' courts.

Now he has turned Seabury loose on the democratic district attorney.

Governor Roosevelt is not a member of Tammany. His voting residence is in Hyde Park, N. Y., but republican strategists, looking toward 1932, have been trying to put the Tammany label on him.

The latest attempt to put through a legislative investigation of the city administration was balked by a republican—William L. Ward, leader of Westchester county, whose two senators helped the united democrats to defeat the measure.

Agitation for such an investigation is increasing, with Mayor James J. Walker the particular target. What the governor does about this movement may be the material of political speeches throughout the nation when the hunt for delegates to the national convention gets under way.

SOUTH GETS HALF OF DROUTH RELIEF

More Than $6,000,000 Loaned to Farmers by Memphis Office:

WASHINGTON, March 13.—(AP)—Secretary Hyde said today that the department of agriculture had loaned over $12,000,000 from the drouth relief fund.

Virtually half of this amount has been handled through the Memphis office which loans for Arkansas, Tennessee, Mississippi, Alabama and parts of Kentucky.

The loans, Hyde said, have been averaging from $150 to $200 per loan.

Most of the money has been for individual relief and very little for credit stabilization. Hyde said some difficulties had arisen in the loans for credit stabilization because of the effort required of the local communities.

Discharged Police Refuse To Be Fired

MATTOON, Ill., March 13.—(AP) Every day now for some time past four men walk into the police station and ask:

"Any crime need running down today?"

And each day they get the same answer, which is "No," and they are through for the day.

They are, or were, policemen. Nobody is real sure whether it should be "are" or "were." Mayor S. A. Hughard says it's "were" because they were discharged as an economy measure, but the four refused to recognize their dismissal and decided to force the city council to decide the question:

"When is a policeman not a policeman?"

DEPUTIES APPROVE FRENCH '31 BUDGET

PARIS, March 13.—(AP)—At the end of a 30-hour session, the longest in history, the chamber of deputies today approved the 1931 budget in full by a vote of 460 to 120.

It totals 50,742,081,000 francs (about $2,029,683,240), which is about 11,550,000 francs ($462,000) in excess of expenditures.

Earlier in the day, after they had sat for more than 24 hours, the deputies gave the Laval government a 340 to 215 vote of confidence, rejecting a socialist amendment to a measure enabling reorganization of the Aero-Postale Company.

METHODIST WOMEN ASK PULPIT RIGHTS

MEMPHIS, Tenn., March 13.—(AP) Renewal of the fight inaugurated several years ago by the women of the Southern Methodist church for the right of admission to the ministry was launched today by Mrs. J. W. Perry, of Nashville, Tenn., president of the woman's missionary council of the church.

Mrs. Perry, elected to the presidency of the council yesterday, told delegates to the annual meeting of the missionary organization today that the chances are that the 1934 quadrennial church conference will remove restrictions limiting ordination to men.

"B-C" Stops Headaches and Quiets Nerves

When one of those sick, nervous headaches come and you want three-minute relief, go to any drug store or soda fount and ask for a package or dose of "B-C" (10c and 25c packages) the wonderful new preparation of a North Carolina druggist that is guaranteed safe and speedy, without depression or bad after effects.

"B-C" relieves any kind of a headache, sciatic, neuralgic or female pain, because it contains several ingredients that function together for the relief of pain, regardless of its origin. The "B-C" formula is one of the most important medical discoveries of recent years, accomplishing in a few minutes what no one drug formula can do under 1 to 3 hours.—(adv.)

"I've marched with the Foreign Legion
—says Chesterfield

©1931, Liggett & Myers Tobacco Co.

yet you sign for me at your country club"

What do the grim watchdogs of the desert know of luxuries? Well, try to take their Chesterfields away from them! Over there—and here too—a good cigarette means good tobaccos. What you taste in Chesterfield cigarettes is *milder* and *better tobaccos*—nothing else—blended and "cross-blended" to produce a satisfying fragrance, a flavor which is Chesterfield's alone!

Chesterfield

FOR NINETEEN years, our Research Department has kept intimate touch with every new development of Science that could be applied to the manufacture of cigarettes. During this period there has been no development of tested value or importance to the smoker which we have not incorporated into the making of Chesterfield cigarettes.

Liggett & Myers Tobacco Co.

Greater mildness . . . better taste!

Manhattan Night

By William Almon Wolff

INSTALLMENT XXXII.

"Thought you'd pulled a fast one, didn't you, huh? Thought you'd got away with—murder—because the chief and the D. A. acted like they was swallowin' the line you was handin' out?"

Peter caught his breath, sharply.

"I don't know what you mean, sergeant," said Ross. His voice was steady enough. But his eyes were wandering about the room; he couldn't face that unwinking, hypnotic stare of Charley's.

"The hell you don't! I'm wise, fella—I'm wise." His hand went, with a sudden movement, to his pocket; he drew out the automatic pistol he had found in the penthouse. "Ever see this before?"

"No!"

"That's what you say. Suppose I told you it had had your finger prints all over it?"

"I'd say it was a damned lie!"

Peter was puzzled. Ross was regaining his confidence.

"You would, would you? All right. Leave that lay—for now. Where was you Tuesday night—Wednesday morning, if you want to be fussy—between 2:20, when you left Sanborn's, and 3:20, when you got back there?"

"I've already told Inspector Connolly—"

"Hey, fella—I don't care what you told who! I'm askin' you—see? Come clean! Where was you?"

"I—I was with a lady—" He looked at Peter, apologetically. "With—a Miss Gould—"

"Yeah? Well—I'll say that's a damned lie!"

"Yes? Well, as the lady is prepared to swear that I was—as she has, in fact, already told Inspector Connolly and Mr. Barclay that I was—"

"The thing beats me," said Charley, his manner altered for the moment, "is the way the women fall for inchworms like you! Oh, sure she backed you up! I know that, fella." Menace came back into his voice. "Only—she was lyin', too." He was close to Ross now; his jaw was thrust out, so that his hot breath must have brushed the other's face. "Get me, Ross—I know where she was—and it wasn't with you! And I know where you was, too!"

"Then why the devil are you asking me, if you know so much?"

But that was pure bravado and Peter knew it. Panic had taken hold of Ross again; it was plain in his shifting eyes, in the trembling of his weak, bad mouth, in the way his fingers played together. He was in the grip of a deadly fear, and his fright sickened Peter. It would be almost as bad for Martha if Ross had killed Tack as if she herself had fired the shot.

"I'm giving you your last chance to come clean—that's why," said Charley. Something about Charley's manner puzzled Peter now. He had changed again; his voice was gentler; it was almost tolerant. He was a better psychologist, Peter felt, than he had supposed; even his swiftly growing liking and respect for the man, in the last two days, hadn't prepared him to see Charley playing like this on the fears and hopes of one like Ross.

"You're a poor sort of man, Ross—I'll say you are! But, God Almighty, you must have some guts! You know the whole frame—you've known it for a day and a night at least!" Once more his voice was full of an unmeasurable contempt. "Oh, I know you didn't shoot Thayer—I know you didn't even know he was going to be put out!"

Peter jumped. His heart leaped in his relief—for he didn't even for an instant, doubt that Charley meant that, nor, now, that Charley, in very truth, had solved the mystery. Fascinated, he stared at Ross. He was as much afraid as ever; that word of reassurance that Charley had tossed him hadn't relaxed the grip of the terror in which he was enmeshed.

"Let me alone—" he said. The roof of his mouth was dry; he talked as if his tongue were swollen. "I—I haven't anything to say—I've told all I know—"

"Yeah?" said Charley. "That's your last word, is it? Remember, fella—I'm givin' you your last chance. You ain't headed for the chair—not this time. But they's other crimes besides murder, and they send guys up for them. Yeah—guys like you—"

"Shut up! Get out! I don't know what you're talking about—"

"You know, all right, fella—you know. And you know I know you know. But I can't make you talk if you won't. Have it your own way. Come on, Pete. He can stew in his own juice for all of me—now!"

In the hall, as they waited for the elevator, Charley turned his cigar over, thoughtfully, in his mouth.

"Well, that's another good hunch gone wrong!" he said, philosophically.

"What do you mean?" said Peter. "Haven't you got anything on him? Was that all—a bluff?"

"I got plenty on him," Pete. Only—they's others he's worse scared of than he is of me. That's the trouble with Ross. The way he's sittin' he's damned if he does and damned if he doesn't. Come on—let's go."

"What are you going to do now?" said Peter, in the elevator.

Charley didn't answer him until they were outside.

"Slow up a bit, I guess," he said. "This Ross is scared pretty bad, Pete. He wouldn't talk just now, but I've seen 'em a lot more set than he was—and crawlin' on their bellies for a chance to spill all they knew half an hour later, after they'd had a chance to think things over a bit. I'd like him to come across—I sure would."

"But—you said you knew already what he could tell you?"

"Sure I know it. But one of the things you learn first off in this racket, Pete, is that they's a lot of difference between what you know and what you can prove. Wait a minute."

He went off, and talked for a minute, in a low tone, to the detective stationed outside the house—to watch Ross and his movements, Peter assumed. He came back, scowling.

"Let's get a cab," he said. Peter hailed the first one that came along.

"I want to go to some police station," said Charley.

"East 51st?" suggested the driver.

"Naw. Wait a minute. Go south." He leaned back, in frowning thought; then his face cleared. "I got it," he said, and tapped on the window. "Mercer street," he ordered. "I don't want to run into anyone else that's workin' on this job," he told Peter. "Mercer street's good. I got a buddy there who's apt to be on the desk about now."

They went in to the somber station house, surrounded by loft buildings that were dark and quiet, now that the day's business was over. The lieutenant behind the desk looked up as they entered.

"'Lo, Charley," he said. "What's on your mind?"

"My hat," said Charley. "Shake hand with my friend, Mr. Smith, Lieutenant Greene. I want to shoot off a gat, Tom. Mind if I spoil some pillows upstairs?"

"Help yourself," said Greene.

"I'll do that. And, listen—you ain't seen me since a week ago last Easter—see?"

"Right. Wouldn't know you if I did," said Greene.

Charley led the way upstairs to the long dormitory—empty, as it happened at that hour. Charley busied himself collecting pillows from various cots, piled them up, and then, taking deliberate aim, fired the automatic he had found in the Thayer fireplace safe. Then, very carefully, he hunted among the violated pillows until he found the bullet.

"I suppose you know what you're doing," said Peter.

"I got an idea I do, Pete. Gawd knows I may be wrong—I ain't too proud to learn. But I think I know what I'm doing this time. All right—let's go. Pretty well heeled, are you? I'm apt to cost you plenty for taxis before you get through with me this night."

"Go as far as you like," said Peter. "I cashed a check this morning. I didn't know what might turn up."

Charley chuckled.

"And you don't yet, do you?" he said. "Well, here's where I got to take a chance. We're goin' down toward headquarters, an' you're goin' to wait right in the cab till I get back. I don't want you trailin' in there along with me. I'm riskin' runnin' into the boss as it is, or gettin' a message from him with orders that would interfere with my pursuit of happiness—which used to be my right under the constitution of these here United States, if I understand the same. But it can't be helped."

(Copyright, 1931, for The Constitution.)

Continued Monday.

Today's Cross-Word Puzzle

ACROSS.

1 Wide-mouthed jar.
5 Wooden shoe.
10 Blister.
14 Fly.
15 Examine thoroughly.
16 Rotate.
17 Renunciation.
19 Island.
20 Color.
21 Roman magistrate.
22 Fold.
23 Note of scale.
25 Worm.
26 Hindu cymbals.
27 Dissent.
30 Cooking utensil.
31 Dry.
34 Way.
35 Japanese receptacles for medicines, etc.
37 Peel.
38 Horrify.
39 Cry of pigeon.
40 Leafy or wooded shelter.
41 Prophet.
42 Stripes.
43 Duck.
44 Blunder.
45 Split pulse.
46 Treadled.
48 Trap.
49 Self: Scotch.
50 Thus.
51 Canvass-like fabric.
54 Open.
56 Drunkard.
59 Biblical name.
60 First move.
62 Bevel out.
63 Radium emanation.
64 Solar disk.
65 Serious fluids.
66 Cubic meter.
67 Iron crosspiece on millstone.

DOWN.

1 Ridges of drift.
2 Rounded projection.
3 Vagabond.
4 Land measure.
5 Suit in cards.
6 Showing taste or skill.
7 Bubbles up.
8 Woodwind instrument.
9 Half a score.
10 European flatfish.
11 Misplace.
12 Girl's name.
13 Internal decay in fruit.
18 Earth goddess.
22 Man's nickname.
24 Sweet flower extract.
26 Also.
27 A leek-green quartz.
28 Packer.
29 Fish.
30 Searcher for gold.
31 Sandiness.
32 Toothed irregularly.
33 Covered with wax.
36 Conjunction.
37 Sail canoes, used on the South Seas.
40 Join to.
42 Interdict.
45 Noise.
47 Lily maid of Astolat.
48 Greek letter.
49 Snuff candle: Scotch.
51 Conflicts.
52 Arrow poison.
53 Cog wheel.
54 One.
56 Parent: abbr.
57 Place for baking
58 Look after.
60 Officeholders.
61 Seaman.

Solution of Yesterday's Puzzle.

D	O	M	E	D		T	A	H	R		A	S	P	S
A	R	E	C	A		A	G	I	O		S	P	O	T
M	A	N	O	R		T	A	R	A	N	T	U	L	A
P	L	A	N	E	R		R	E	D	E	E	M	E	R
		G	O	R	E	D				W	R	E	S	T
S	H	E	M		R	E	P	E	N	T	S			
P	E	R	I		E	L	U	D	E	S		P	I	P
E	R	I	C		D	E	N	I	M		T	A	R	O
D	O	E		N	O	T	I	C	E		A	L	A	R
			B	I	S	E	C	T	S		B	I	N	E
B	A	S	I	C				S	I	N	U	S		
A	C	A	D	E	M	I	C		S	A	L	A	D	S
N	U	M	E	R	A	T	E	S		M	A	D	A	M
E	T	O	N		M	E	T	E		E	T	E	T	E
S	E	A	T		A	R	E	A		R	E	S	A	W

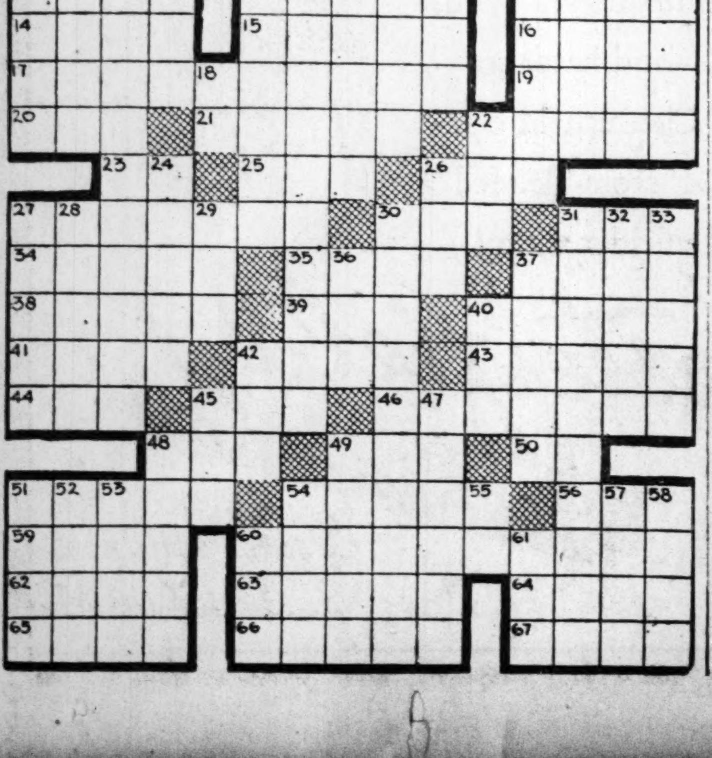

THE GUMPS—A FATAL ERROR

MOON MULLINS—UNCLE WILLIE HAS A LAUGH ON MAMIE NOW

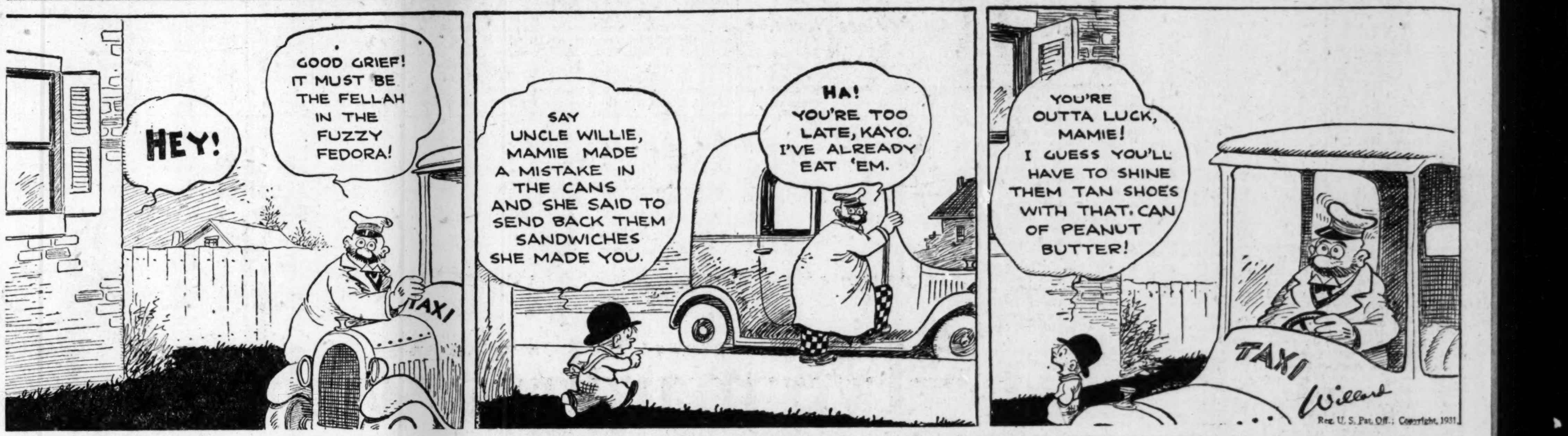

GASOLINE ALLEY—WALT IS HARD TO PLEASE

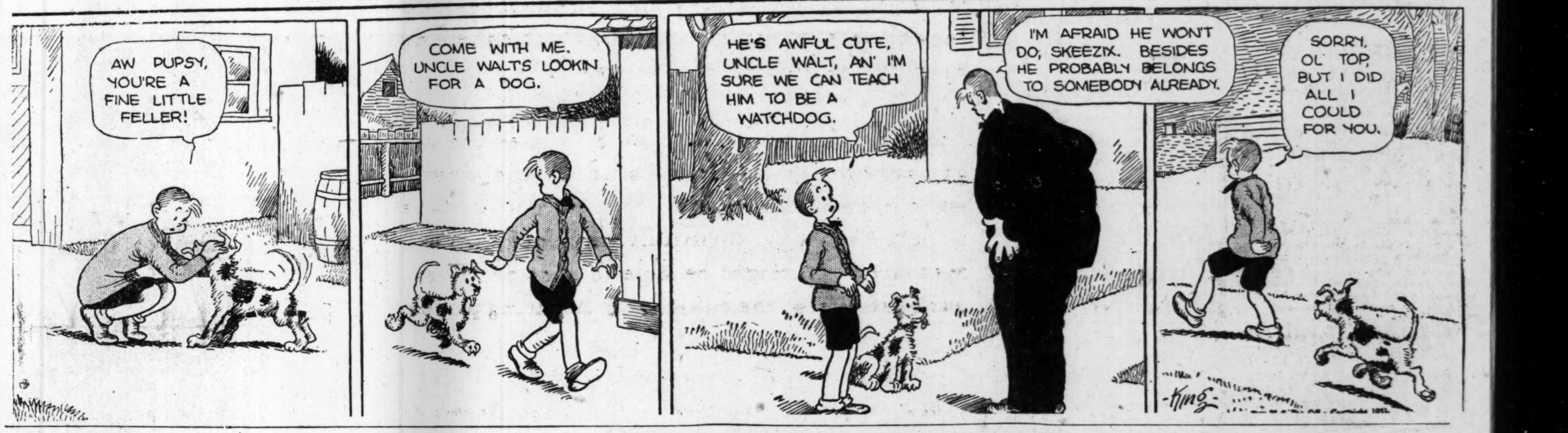

Aunt Het

"I try to be ladylike but when the old goat with a snifflin' bad cold stooped over the carriage to kiss Clara's baby, I kicked before I thought."

(Copyright, 1931, for The Constitution.)

SMITTY—MISERY LOVES COMPANY

SALLY'S SALLIES

Repartee is the smart retort one thinks of too late.

LITTLE ORPHAN ANNIE: Riches in Prospect

JUST NUTS

WINNIE WINKLE, THE BREADWINNER: Charity Begins at Home

Delta Sigma Phis Plan Series Of Parties for College Guests

Alpha Gamma chapter of the Delta Sigma Phi fraternity of Georgia Tech has issued invitations to a series of social activities to be held over the week-end of March 21 and 22, complimenting guests from the University of Tennessee, Knoxville, Tenn.; the University of the South, Sewanee, Tenn.; the University of Alabama, Tuscaloosa, Ala.; the Alabama Polytechnic Institute, Auburn, Ala., and the University of Florida, Gainesville, Florida.

Saturday afternoon, March 21, from 5 to 7 o'clock the chapter will entertain with a dance at Garber Hall. Invitations have been issued to a group of the college set. Immediately following the dance the members of the fraternity will entertain the guests at a buffet supper at the chapter house, 763 Williams street, N. W.

Sunday morning the visitors will visit the Alpha Nu chapter of Delta Sigma Phi at Oglethorpe University. Sunday afternoon the Tech chapter will hold open house from 3 to 6 o'clock.

The chaperons are Dr. and Mrs. M. L. Brittain, Dean and Mrs. W. Vernon Skiles, Mr. and Mrs. B. O. Godfrey, Mr. and Mrs. S. F. Boykin, Mr. and Mrs. J. McNair Cooper, Mr. and Mrs. C. E. Cooledge, Mr. and Mrs. Milton Blanton, Mr. and Mrs. James H. Whitten, Mr. and Mrs. Fred J. Cooledge, Jr., Mrs. James Stanley Moore, Mrs. Edwin W. Robinson, Mrs. Marion Moore, Dr. and Mrs. W. W. Memminger, Mr. and Mrs. George J. Yundt, Mr. and Mrs. Paul Hulfish, Mr. and Mrs. John Gilmore, Mr. and Mrs. John T. Hancock.

Among the young ladies invited to the dance are Misses Florie Adkins, Constance Adams, Catherine Brooks, Helen Carr, Lula Corker, Rena Candler, Eugenia Candler, Frances Clarke, Virginia Dillon, Peggy Fuller, Adelaide Fleming, Dorris Fulton, Nell Gilbert, Martha Herren, Flossie Hill, Kate Jenkins, Catherine Jetton, Judy King, Nancy Kamper, Sussanne Memminger, Jane Morrow, Claire Ivey, Jane McMillan, Charlotte McCrae, Peggy Rector, Peggy Poindexter, Corine Randolph, Peggy Smith, LaTrelle Robertson, Mary Wyatt Scott, Virginia Sims, Betsy Spalding, Sara Sharp, Patsy Thayer, Elizabeth Whitten, Mary Semour Ward, Jesamine Ward, Elianor Williams, Frances Weinman, Emily Walker, Ruth Wight, Marion Yundt, Lucy Yundt, Peggy White, Elizabeth Woolford, Nell Brown, Elizabeth Baird, Evelyn Rogers, Louise Stakely, Theresa Hamby, Margaret Cummings, Margaret Montgomery, Mary Vorus, Hazel Turner, Helen Parker, Hannah Sterne, Virginia Gaines, Frances Adams, Betty Cobb, Datha Wilson, Martha Tower, Mary Martin, Clyde Lovejoy, Catherine Sewell, Dorothy Smith, Vaughn Nixon, Betty Hood, Virginia Courts, Sara Anderson, Mary Boyd, Shirley McPhaul and Jennie Champion.

Members of the fraternity include: Thomas Doughman, C. Goodin Jenkins, Ernest Irwin, James Herren, Tom Anderson, Sam Simmons, Gilbert Monell, W. T. Lyford, Jr., Ernest Sullivan, E. V. Perry, Jr., Leonard Thompson, Bill Herrin, Dave Bunch, Henry Etter, Lawrence Jacobs, Charles Peete, Tom Estes, Clement LeHardy, D. Fowler, Clarence Sanford Northrop, Richard O'Hara, Claude Daniels, Charles Roberts, Sam Fritz, Wallace James, John O'Neal, Howard Tellepsen, James L. Russ, Louis Dowman, Tom Cain, Ben Cherry, Roy McArthur, Walter Bell, John Powell, Lawrence Gause, Robert Hood. Pledges are: Dean Kelley, Robert Lenhardt, Jack Pipkin, Guy Rutland, James Sifford, Lloyd Sifford, Gene Smith, Walter Tripod, Sutton Ison.

Mr., Mrs. Robert Hosts at Supper

An important social event of last evening was the buffet supper at which Mr. and Mrs. L. W. Robert entertained at their home on Fifteenth street. The honor guests of the occasion were Senator F. C. Wolcott, of Connecticut; Senator Key Pittman, of Nevada, and his secretary, Morris Legender, of New Orleans, La.

Assisting in receiving was Mrs. John H. Hester, sister of Mrs. Robert. Fifty friends of the hosts were invited.

Brumby—Williams.

Miss Gertrude E. Brumby and Dr. B. F. Williams were married at the Druid Hills Baptist church Monday, March 9. The ceremony was performed by Dr. Louie Newton, pastor, in the presence of friends and relatives. Mrs. Williams is the daughter of Mrs. T. Hatfield, and has many friends here and in Chattanooga, Tenn. Dr. Williams is a popular physician and surgeon of Atlanta. Dr. and Mrs. Williams are at home at 59 Park circle, N. E.

Boulevard Club.

Resolutions pledging assistance to the unemployed and to co-operate with Mayor James L. Key and the Atlanta Intercivic Association in the "paint up-clean up" drive were adopted by the Boulevard Park Woman's Club at its meeting Monday at the home of Mrs. Lee F. Dreyfus, 559 Elmwood drive, N. E., with the president, Mrs. George W. Tumlin, presiding. Reports were given by chairmen of committees.

The benefit bridge-tea sponsored recently by the club with Mrs. Clarke Donaldson as chairman, at Davison-Paxon tea room, proved to be profitable, and announcement was made that part of the proceeds will be given to Tallulah Falls school. Mrs. Lee F. Dreyfus, chairman of sanitation and beautification, urged residents of Boulevard Park to keep the streets free from rubbish and leaves. Mrs. H. T. Cox gave an interesting talk on the work of the Associated Workers of the Blind.

Fraternity Dance Given at East Lake

Alpha Nu chapter of Theta Chi fraternity of Georgia Tech entertained last evening with a formal dance at East Lake Country Club. Chaperones were Miss Bessie Lambert, Mrs. A. L. McCoy, Dean and Mrs. W. Vernon Skiles, Mr. and Mrs. Jack M. Smith, Mr. and Mrs. Emory Jenks, Mr. and Mrs. R. S. Mather and Mr. and Mrs. B. F. Bennett. Members of the fraternity are: George K. Anding, J. W. Austin, Jr., M. G. Crum, K. M. Crum, L. C. Culver, P. H. Dunbar, M. E. Dunlap, S. W. Fincher, R. C. Holtzclaw, L. R. Jackson, H. L. Maddux, H. A. List, D. W. McArthur, W. C. Miller, A. M. Myers, J. A. Kennard, A. C. Petty, M. L. Shahan, J. A. Smith, H. B. Schenk, Walker Willins, R. N. Walsh, W. G. Woodside. Pledges are Hudson Dick, William Gardner, Frank Dunbar, E. O. Gatlin, Raymond McCallie, E. B. Powell and P. G. Smith.

News of Society In Brookhaven

Mr. and Mrs. T. G. Ivy and daughter, Martha, visited Mrs. A. G. Ivy and family at Norcross recently.

Mr. and Mrs. W. A. Gordon of Norcross, were guests Sunday of Mr. and Mrs. H. F. Langford, on Thornwell drive.

Miss Gladys Smith and Miss Ollie Clemments, of Cumming, Ga., were the week-end guests of Mr. and Mrs. H. W. Smith, on Oglethorpe avenue.

Mr. and Mrs. H. V. Johnson and Miss Bonnice Johnson, of Flowery Branch, spent Sunday with Mr. and Mrs. G. L. Smith and Mr. and Mrs. E. K. Gaines.

The Epworth League enjoyed a weiner roast Friday evening.

Officers of the 4-H Club girls attended the council meeting held at Decatur Saturday. Those attending were Misses Elizabeth Hambrick, Mildred Hambrick, Elizabeth Layton, Frances Sills, Claudine Stewart, Dorothy Poyas and Mrs. R. J. Wornack.

Mrs. J. E. Echols entertained the Junior B. Y. P. U. with a weiner roast Saturday evening at her home on University drive. Fourteen guests were present.

Mr. and Mrs. H. R. Vansant, Mr. and Mrs. W. Y. Vansant, of Hapeville, visited Mr. and Mrs. R. P. Dodson Sunday.

Mrs. Frank Lee is ill at her home on Hillcrest avenue.

Mr. and Mrs. Frank Pierce and Mrs. E. F. Pierce motored to Cornelia, Ga., Sunday.

Mr. and Mrs. W. J. Wehunt, Mr. and Mrs. G. A. Wehunt and Miss Violet Wehunt spent the week-end in Gadsden, Ala., as guests of Mr. and Mrs. L. E. Frost.

Mrs. G. A. Greer, of Austin, Texas, is visiting her sister, Mrs. Greer, on Candler road.

Mr. and Mrs. C. P. Wornack, of Rocky Ford, are visiting their children, Mr. and Mrs. R. J. Wornack and Mr. and Mrs. W. S. Morris.

Mr. and Mrs. J. G. Chaffin and daughter, Dorothy, visited their parents, Mr. and Mrs. Chaffin, in Cartersville Sunday.

Mrs. E. E. Tillman entertained the Matrons' Club Friday afternoon at her home on Candler road.

Mrs. George J. Rowe and daughter, Sara Rowe, spent the week-end with Mr. and Mrs. W. C. Tuner.

Mrs. W. C. Turner is ill at her home on Matthews street.

Mrs. W. J. League, of Tucker, spent a few days last week with her sister, Mrs. G. L. Smith, on Oglethorpe avenue.

W. M. S. of the Baptist church enjoyed a quilting Thursday afteroon at the home of Mrs. J. E. Echols, on University drive.

Miss Tabitha Jaillet, of Atlanta, visited her sister, Mrs. W. C. Turner, recently.

Winthrop Alumnae.

The march meeting of the Winthrop Alumnae was held at the home of Mrs. James Sartor on Highland drive, Wednesday afternoon.

A musical program was the feature of the afternoon's program. Mrs. Alton Irby gave an interesting talk on "Southern Music." Mrs. R. J. Rutherford rendered a group of piano selections. Mrs. Sartor's daughter, Miss Willetta Sartor, gave a piano solo. After the business meeting and program tea was served.

Emory University News

Misses Mary Jackson, Clara Jackson, Christine Glausier and Lois McDonold, of Macon, were dinner guests of the Pi K. A. fraternity Sunday.

Miss Mary Helen Forrest is visiting her grandmother in Memphis, Tennessee.

Ed Stephens, Steve Worthy and Sam Laird spent Sunday in Macon.

The A. T. O. fraternity entertained at a reception at its home on Ridgewood drive Wednesday evening. The chaperones were Mrs. Preston Arkwright, Mrs. J. L. Sutton and Mrs. R. L. Jessup.

Fred Barnett attended a mission conference in Newberry, S. C.

The third little commencement of Emory University will be held March 20 through the 23d. A number of interesting social affairs will be given at this time.

Professor and Mrs. Raymond Paty motored to Rome Sunday.

Mrs. Augustine Sams is entertaining at a series of bridge-teas at her home on North Decatur road.

RICH'S—

At Your Service

Optimism is blooming with the daffodils.

Flower vendors, dotting the sidewalks, inspire fresh hope and happy thoughts.

Spring is upon us! With it comes the desire to re-equip our homes, our wardrobes---to rehabilitate all of our properties, freshening up with the rebirth of Nature.

For the past twelve months Rich's entire organization has tirelessly studied the downward trend of markets. We, like you, have bought carefully, thriftfully, in order that immediately we might be able to pass on to you, our customers, the constantly lowering prices.

Confidently now we say to you that prices of some commodities are the lowest in many years; in others, the lowest in the history of merchandising.

Quality for quality, prices can hardly be lower than those to be found today in every one of Rich's departments.

We have never recommended buying beyond capacity to use. We now recommend buying to the capacity of your use. Economically, perhaps, there will never be again such an auspicious time to provide for the needs of yourself, your home, for the giving of employment to those who will improve your property---painters, gardeners, plasterers, bricklayers; so we say to you ... *Spend wisely against your present needs.* Today much may be had for your dollar. Take advantage of this opportunity.

Happy are we in our desire and ability to serve you, confident that everything you buy in our store will return to you a full measure of service and satisfaction in price, quality, and durability.

RICH'S—AT YOUR SERVICE WITH A HAPPY, CONFIDENT WORKING FORCE

RICH'S, Inc.

Walter H. Rich
PRESIDENT

Rich's Great Selection of EASTER COATS answers The Season's Latest Cry for Individuality

Skipper blue—patent flower—new self-fabric, crushed belt!

$29.50

—A self-trimmed or a fur-trimmed coat? A pebbly wool or a spongy wool? A cloth or a silk coat? We have them all! So varied a collection that you can find just the coat that expresses YOU. What fun to fit yourself to your coat, especially when YOUR coat fits YOUR pocketbook and the latest fashion dictates at the same time! Our prices are as varied as our styles—but in every case surprisingly low.

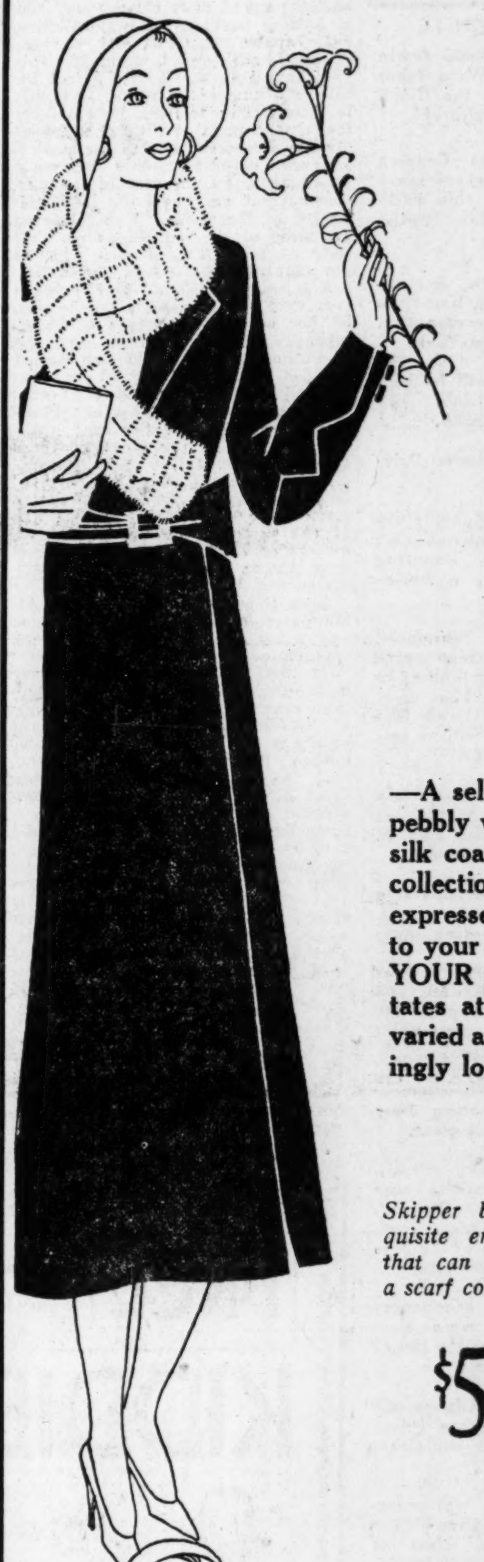

Skipper blue—exquisite ermine jabot that can be worn as a scarf collar.

$58

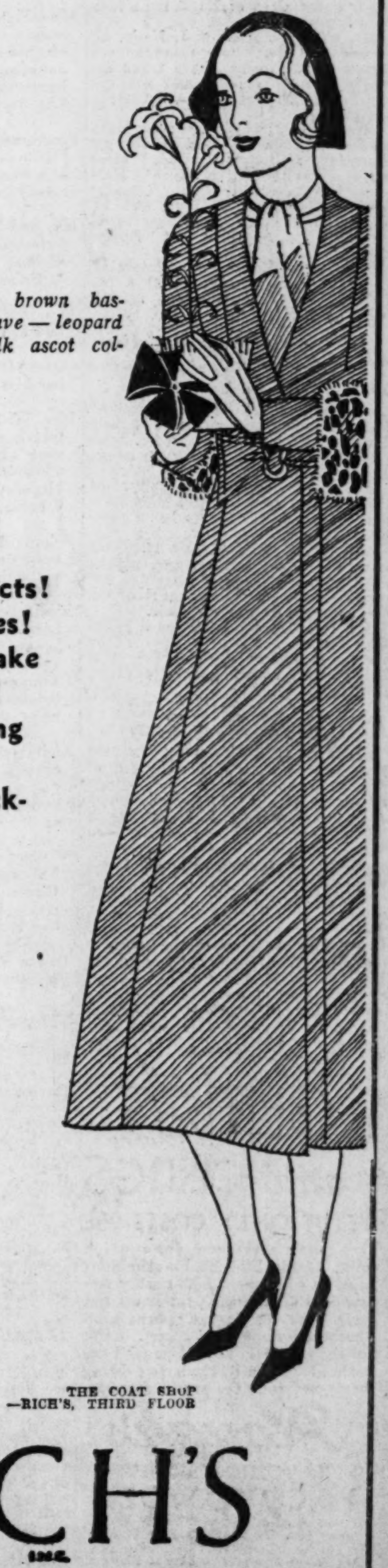

Striking brown basket-weave—leopard trim—silk ascot collar!

$49.50

Dress-like effects!
Fitted hip lines!
Scarfs that make cowl necks!
Jaunty, flaring cuffs!
Collarless necklines!

Snappy black wool—elbow cuffs—tailoring effects in back.

$25

THE COAT SHOP
—RICH'S, THIRD FLOOR

RICH'S
INC.

ERWIN-WARE WEDDING IS FASHIONABLE EVENT TODAY

Service To Be Solemnized At North Avenue Church

Social importance is attached to the marriage service of Miss Runa Erwin and Fred Anderson Ware, of Atlanta, formerly of Charlotte and King's Mountain, N. C., which will be solemnized at a beautiful and impressive high noon service at the North Avenue Presbyterian church today in the presence of a fashionable assemblage of relatives and friends and out-of-town guests. The attractive bride-elect will be given in marriage by her father, Howell Cobb Erwin, Jr., and her only attendant will be Mrs. Halstead Anderson, of Greenville, S. C., formerly Miss Sophie Street, a lifelong friend of Miss Erwin's. Edmund M. Kirsch, of Sydney, Australia, and New Zealand, formerly of Charlotte, N. C., and Atlanta, will act as best man to the bridegroom-to-be and the ushers include Spencer Bell, of Charlotte, N. C.; Dr. Reid T. Garrett, V. W. McKinney and Lonnie Lyda. Preceding the ceremony, and during the taking of the nuptial vows, a program of appropriate music will be rendered on the organ by Miss Emily Parmarlee, well-known musician and organist of the church. The ceremony will be performed by Dr. Homer McMillan, a lifelong friend of the bride-elect, and he will be assisted in the service by Dr. Richard Orme Flinn, pastor of the church. Following the ceremony Mr. Ware and his bride will leave for a motor trip to points of interest in Florida, including Jacksonville, Palm Beach, Miami and Tampa. Upon their return they will take possession of their apartment in the Salisbury Manor, at 2200 Peachtree road.

Rehearsal Party.

Mr. and Mrs. Howell Cobb Erwin entertained at a buffet supper last evening at their home on Park lane, honoring their daughter and her fiance, following the rehearsal for the wedding which was held at North Avenue Presbyterian church.

Assisting Mr. and Mrs. Erwin in entertaining was Mrs. Halstead Anderson, of Greenville, S. C.

The guests included Mrs. E. L. Ware and Miss Frances Ware, of Charlotte, N. C., brother and sister of the bridegroom-elect; Spencer Bell, of Charlotte; Mrs. A. L. Wilson and Mrs. Richard Shaw, of Quincy, Fla.; Mr. and Mrs. Reed P. Garrett, Miss Austin Kelley, of Birmingham; Lonnie Lyde, W. W. McKinney, Cliff Houser, Al Maple, of Birmingham; Percy Brown, of Birmingham; Mr. and Mrs. Halstead Anderson, of Greenville, and Mr. and Mrs. Edmund M. Kirsch, of Sydney, Australia.

Avondale Estates News of Interest

Mrs. Lee Potter was hostess Thursday evening at a bridge party. Her guests included 16 of her Avondale friends.

Thursday, Mrs. Thurston Hatcher entertained her "All-Decatur" Club. Luncheon was served at 1 o'clock and bridge was played during the afternoon. Mrs. Frank McMaster made high score.

Mrs. A. E. Sortore will act as hostess Monday afternoon for the Community Club party. For reservations call Dearborn 4307-J.

Miss Hattie Moore is entertaining this evening at a dancing party.

Mrs. J. E. Pound will entertain the Two-Table Bridge Club Wednesday.

Fred Murphey, Jr., is ill with scarlet fever at his home.

Mrs. E. C. Talbott was hostess last Saturday evening at the Community Club party. Sixteen guests enjoyed the bridge game and the delicious supper.

Mr. and Mrs. E. P. Moore are spending several weeks in Florida, visiting points of interest.

Mr. and Mrs. F. J. Carey, of Dartmouth road, have moved to Sidney, Ohio.

Mr. and Mrs. R. N. Neil, of Nashville, Tenn., spent several days with Mr. and Mrs. J. A. Harris.

Miss Leah Hatcher and John Matthews attended the dance given by the Officers' Club of Boys' High last Saturday evening.

Mr. and Mrs. Andrew J. Kelly, of Cleveland, Ohio, whose marriage occurred last November, have taken up residence in Avondale, and are occupying the Freeman home, 5 Clarendon road.

Mrs. P. C. Eppelsheimer was hostess for "The Straight Eight Club," on Thursday. Her guest included Mesdames Kennith Moyer, Gurley Holland, Martha Shepherd, Ira Chance, Arthur Kinney, J. T. Lyon and E. E. Jordan. Highest scores were made by Mesdames Shepherd and Eppelsheimer.

Miss Hope Foster is entertaining 20 of her young friends at a St. Patrick dance this evening at her home on Berkley road.

Miss Pilling Weds Dr. John B. Cross.

Mr. and Mrs. Charles Hammond Pilling announce the marriage of their daughter, Frances Marie, to Dr. John Brunson Cross Thursday morning, March 12, at 10 o'clock.

Dr. Louie D. Newton performed the ceremony in the Druid Hills Baptist church, only relatives being present.

The bride wore a gray silk suit trimmed in platinum fox fur, with a gray baku hat, gray slippers and accessories. A shoulder bouquet of orchids completed the ensemble.

Dr. and Mrs. Cross left on a bridal trip to Miami, Fla., following the ceremony. After April 6 they will be at home at 55 Lafayette drive, Northeast.

Founders' Day Tea.

Mrs. D. T. Robinson was hostess yesterday at a founders' day tea at her home on Oakdale road to the members of the Randolph-Macon Alumnae of Atlanta, in observance of the birthday of the late Dr. William Waugh Smith, founder and first president of Randolph-Macon Woman's College.

Dr. W. J. Young, professor of theology at Emory University, gave an address on the life and works of Dr. Smith. Officers of the alumnae are Mrs. D. T. Robinson, president; Mrs. F. J. Messick, vice president and chairman of program committee; Miss Charlotte Persinger, recording secretary; Mrs. Karl L. Icenogle, corresponding secretary; Miss Mary Broughton, treasurer.

IT CLINGS and CLINGS

YET IT ONLY COSTS 25c

Don't pay a premium for foolish frills. Choose Plough's Favorite Bouquet, an economical, high quality face powder that will cling for hours and make your complexion radiant with youthful freshness and charm. Look for the square-shape red box with the name Plough on it, the largest selling face powder in the world for 25c.

Plough's "FAVORITE BOUQUET" FACE POWDER

If you want a heavier texture powder, choose Plough's Exquisite Face Powder in the round red box, 50c. For oily skin choose Plough's Incense of Flowers in the red oval box, 75c.

SOCIETY EVENTS

SATURDAY, MARCH 14.

The wedding of Miss Runa Erwin and Fred Anderson Ware takes place at high noon at the North Avenue Presbyterian church.

The marriage of Miss Carolyn Baker and Mobley Sheppard takes place at 5:30 o'clock this afternoon at the Druid Hills Baptist church.

Mrs. James J. Goodrum, Jr., entertains at tea at her home on Pace's Ferry road, honoring Mrs. Henry Jackson, of New York.

St. Patrick's Day ball will be held at East Lake Country Club. Dinner will be served at 8:30.

Dinner-dance at the Piedmont Driving Club.

Mrs. Frances McCalla Roberts entertains at a luncheon at East Lake Country Club, honoring Miss Ethelind North, a bride-elect.

Mr. and Mrs. Charles Whitehead will entertain at a bridge party this evening at their home in West End in honor of Miss Eleanor Myers and Arthur Lewis McCash, whose marriage will be solemnized soon.

Miss Thelma Vickers will entertain at a bridge-tea at 2 o'clock at the home of her mother, Mrs. S. P. Vickers, on Juniper street.

Mrs. Ralph Allison entertains at a bridge party at her home on St. Charles avenue, honoring Miss Fay Templeman.

Mr. and Mrs. Harry Bewick will entertain at a buffet supper followed by bridge this evening at their home on Peachtree road.

Mrs. Guy Carmichael will entertain at a bridge-tea, honoring Miss Ethelind North, a bride-elect.

Miss Jean Harris Johnson will entertain at a bridge-tea at the home of her mother, Mrs. Dan W. Johnson, Jr., on Oakdale road, honoring the members of the Beta Chi Sorority this afternoon.

Sophomore class of Woodberry Hall will entertain the senior class at a bridge-luncheon at the Henry Grady hotel at 1:30 o'clock.

Mr. and Mrs. Wallace Kilgore will entertain this evening in honor of Miss Ethelind North and Greer Z. Roberts.

Mrs. Binion N. Jordan will entertain at tea at her home on Clifton road for the Fidelis class of Druid Hills Baptist church, honoring Mrs. J. Chalmers Buchanan.

Mrs. W. Hugh McWhorter will entertain at a steak supper this evening at her home on Sycamore drive in Decatur, celebrating the birthday of her son, Hugh McWhorter, III.

Atlanta Chapter of Alpha Gamma Delta sponsors a benefit bridge at the Biltmore at 2 o'clock.

Blackfriars Dramatic Club of Agnes Scott College will offer a play production this evening at 8:30.

German-American Club will give a benefit supper at the Deutsches Haus this evening at 7 o'clock.

Ladies of Pattillo Memorial M. E. church will sponsor a turkey supper at the church, corner Feld and College avenues, this evening at 5:30 o'clock.

Woman's Auxiliary to Local No. 32, National Federation of Postoffice Clerks, will sponsor a St. Patrick's Day dance this evening at the West End Woman's Club.

Dance at the Biltmore hotel for members of the younger set.

Auxiliary Tea.

Women's Auxiliary of the Railroad Mail Service Association entertained at tea in a private dining room of Davison-Paxon's restaurant Thursday. Those present were: Mesdames A. P. Roberts, F. E. Hayes, A. S. Hardin, J. W. Acker, H. H. Jenkins, H. R. Gill, W. B. Ellington, Tyre Watson, Denny Price, R. S. McNiel, B. F. Denning, F. J. Liley, S. M. Griffin, E. B. Goodwin, Ira McDavid, H. Y. Hutcheson, C. I. McCormick, W. A. Johns, F. B. Nelson, J. B. King, J. R. McDuffie, S. D. Gillesper, E. B. Townsend, L. M. Terrell, T. J. Terrell, H. R. Johnson, G. W. Harlan and W. A. Innland.

Honors Glee Club.

Mrs. Preston S. Arkwright entertained last evening at a reception at her home on Ponce de Leon avenue, honoring the members of the glee club of the Woman's College of Alabama, who presented a program last evening under the auspices of the Emory University Glee Club in Druid Hills auditorium. The reception followed the concert, and assisting the hostess in entertaining were the members of the Emory University Glee Club and the Little Symphony orchestra. Dr. and Mrs. Malcolm Dewey and the officers of the Agnes Scott Glee Club were guests of honor.

Big Business And Investments Attract Women

The well rounded program of the National Federation of Business and Professional Women, which organization has been observing national business women's week, includes not only finer health standards and a greater degree of intellectual growth, but a sounder and saner appraisal of women's potentialities and handicaps—a serene and collected approach to business problems and business economics.

To enable the mature business woman better to cope with her problems, the federation has carried on an extensive program of research, the results of which are to appear in three printed volumes, furnishing the business woman with an accurate gauge of the fields which offer her greatest opportunities for development and financial remuneration. Likewise, this report should furnish food for thought regarding fields which are overrun, and which help to create an economic situation not a healthy one.

It is notable that women are more and more becoming permanent in the business world, more capable not only of holding positions of responsibility, but capable of thrift and saving; of making their own investments. This they have been doing with a will for the past number of years, according to facts coming to light, thus indicating that women and "big business" are rapidly becoming well acquainted. Financial experts estimate that women do about 80 per cent of the purchasing and have half the industrial wealth of the world. The following are some of the indications of what they do with it: Women own 54 per cent of the stock of the American Telephone & Telegraph Company; men own 39 per cent. Women own 52 per cent of the stock of Westinghouse Electric; men 41 per cent: of Pullman stock women own 46 per cent; of National Biscuit 50 per cent; of General Electric 47 per cent; American Sugar 47 per cent; Pennsylvania railroad 50 per cent; Norfolk Western 48 per cent; Southern Pacific 45 per cent.

Thrift, like everything else, evolved from the day of grandmothers who made their own tallow candles and at the present time women are co-owners of their electric service, and have their own savings accounts, stocks and bonds.

Miss Rebecca Shuman, one of Atlanta's cleverest business women, known for her astuteness in business, contributes the following on thrift: "The need for systematic savings has been brought home to us more forcibly than ever before. To quote the sage of Northampton, 'The real standard of life is not one of quantity, but of quality; not of money, but of character.' A real test of character is the habit of saving; building up a substantial reserve in cash. Prepare a financial cushion in case of financial tumbles. Don't fool yourself into thinking the 'tumbles' will not come. They will. Marshall Field tells us that the foundation of success is thrift. It is not what you earn, but what you save that counts." Miss Shuman is secretary-treasurer of the Quaker Savings Association, and a past president of the Business and Professional Women's Club of Atlanta.

Hall—Young Rites.

Mr. and Mrs. J. H. Hall, of Michigan avenue, Decatur, announce the marriage of their daughter, Virginia Louise, to George T. Young on February, 25, 1931.

Attractive Birmingham Visitor and Hostess

Mrs. Francis LaTady, of Birmingham, Ala., is pictured on the right and her hostess, Mrs. J. Lee Edwards, is the attractive figure seated on the left. The photograph was made at the tea given by Mrs. Edwards this week at her home on East Eighth street in compliment to Mrs. LaTady, who as Mrs. Edwards' guest, is being honored at a number of informal social gayeties during her visit here. Photograph by Bill Mason, staff photographer.

College Park News of Interest

Monday evening Mrs. W. R. Brewster and Mrs. C. M. McQuarrie entertained a number of friends at the College Heights Country Club.

Mrs. Fred Shaeffer was hostess Tuesday at a bridge-luncheon. Covers were placed for 30 guests.

The members of the 1920 Club entertained their husbands Tuesday evening at the home of Dr. and Mrs. K. E. Foster. Twenty guests were present.

Mrs. Harold Youmans entertained at bridge Friday afternoon.

Mrs. John Pitts was hostess at a luncheon Thursday in honor of Mrs. T. R. Pitts, of Laurens, S. C. The guests included Mrs. C. C. Bowling, Mrs. H. S. Simpson, Mrs. Brad Timms, Mrs. T. M. Kener, Mrs. C. E. Dodson, Mrs. Ethel Timms and Mrs. Ray Dodson.

Mrs. C. E. Dodson entertained the Heart Dice Club Friday at her home on West John Calvin avenue.

Mrs. W. T. Brobston has returned from Madison, Ga.

Mrs. Charles Daniel has as her guest this week her mother, Mrs. J. C. Beckham, of Concord, Ga.

Mrs. Wallace Sitton is the guest of Mr. and Mrs. Edward Lowe in Washington.

Mrs. Oscar Kelly and Mrs. C. W. Evarts spent Thursday in Macon, Ga.

Mrs. Alonzo Richardson spent several days in Washington, Ga., this week.

Mr. and Mrs. Jim Lane, of Rockmart, Ga., are the guests of Mr. and Mrs. Gartrell Webb.

Will Bridges, of Sumner, Ga., is the guest of Mr. and Mrs. Bill Mount.

Mr. and Mrs. Frank Marshall have returned from Eustis, Fla., where they spent the winter.

Mrs. T. R. Pitts, of Laurens, S. C., is the guest of Mrs. C. C. Bowlin and Mrs. John Pitts.

Mrs. E. L. Vickers, of Douglas, Ga., is the guest of her daughter, Mrs. Gene Curtis.

Sigma Delta Meets.

Miss Margaret Turner entertained the members of the Sigma Delta Sorority of Washington Seminary Wednesday afternoon at the home of her parents, Dr. and Mrs. Herman L. Turner, on Terrace drive. Miss Elizabeth Mitchell, president of the sorority, presided during the business meeting. Miss Turner was assisted in entertaining by her mother, Mrs. Herman L. Turner.

Miss Smith and Her Guests To Be Feted at Party Series

A trio of lovely young school girls arriving in the city to spend the Easter holidays at an early date will be Miss Elinor Smith and her guests, Miss Margaret Tilton, of Atlantic City, N. J., and Miss May Falls, of Memphis, Tenn., who will visit Miss Smith's parents, Mr. and Mrs. W. R. C. Smith, at their home on Inman circle. The trio, who are schoolmates at the fashionable Ogontz school in Philadelphia, Pa., will arrive in Atlanta Friday, March 27, and will be entertained at a round of interesting social gaieties planned by members of the sub-deb set of society.

Miss Smith will be hostess at a tea-dance at the Atlanta Biltmore Friday, March 27, honoring her guests. Invited to meet the lovely visitors will be 150 members of the college set, many of whom will be at home for the holidays from the various schools and colleges throughout the country.

Miss Caroline Crumley will keep open house at her home on Inman circle Sunday, March 29, as a complimentary gesture to Miss Smith and her guests. Mrs. Phinizy Calhoun will entertain for these belles and for her daughter, Miss Marion Calhoun, who is also a student at the Ogontz school, and will arrive March 27 to spend the holidays with her parents.

Knights of Columbus Auxiliary Sponsors St. Patrick Celebration

Plans have been completed for an elaborate entertainment Tuesday evening, March 17, at the Atlanta Biltmore in celebration of St. Patrick's Day at 8 o'clock, sponsored by the Knights of Columbus and the Ladies' Auxiliary. A program of Irish songs will be rendered by Mrs. Earnest Trotti and William Maurer, accompanied by Vincent Hurley, Miss Lucile Bush, accompanied by Miss Virginia Morris, will play several violin numbers. James J. Haverty will be toastmaster, John J. Bradley, grand knight of the council, will make the welcoming address. Rabbi David Marx will make an address followed by Attorney Hughes Spalding. Rev. Father Perry, chaplain of the Knights of Columbus, will give the invocation.

The following reservations have been made for the affair: Mr. and Mrs. John Bradley, Mr. and Mrs. Charles Kelly, Jr., Mr. and Mrs. Hughes Spalding, Dr. and Mrs. Lewis Kane, Dr. and Mrs. David Marx, Mr. and Mrs. Evelyn Harris, Mr. and Mrs. Lewis Sharpe, Mr. and Mrs. C. L. McGowan, J. J. Haverty, Miss May Haverty, Dr. and Mrs. Leo Daly, Mr. and Mrs. A. J. Baumstark, Mr. and Mrs. J. B. McCallum, Mr. and Mrs. John McGee, Mr. and Mrs. J. J. Vaske, Mr. and Mrs. James Harvey, Mr. and Mrs. J. I. Oberst, Mr. and Mrs. C. J. Collins, Mr. and Mrs. A. J. McGowan, Mr. and Mrs. Dan Harrington, Dr. and Mrs. J. L. Robak, Mr. and Mrs. Frank Giles, Mr. and Mrs. Edward Tallman, Mrs. Mae McAlpin, P. J. McDermott, Stephen Eble, T. A. Sullivan, Judge and Mrs. Charles Cannon, Mr. and Mrs. Charles Gavan, Dr. and Mrs. R. A. Cline, Dr. and Mrs. Thomas Kane, Mrs. Mary A. McGarry, Miss Sallie Gillen, Miss Stella McFadden, Miss Mary McFadden, Ree Hagan, Mr. and Mrs. Ludwig Lochar, Mr. and Mrs. James Holliday, Mr. and Mrs. Robert Otis, Mr. and Mrs. William Welch, Mr. and Mrs. James Gillespie, Mr. and Mrs. Dan Farrell, Mr. and Mrs. G. H. Donnellan, Mr. and Mrs. Arthur Manning, Mr. and Mrs. Joe Cronin, Mr. and Mrs. Edward Daly, Mr. and Mrs. Norman Wrigley, Misses Mary X. Gunter, Evelyn McDermott, Mary Manion, Evelyn Fetcher, Charlotte Magill, Peggy Brooks, Norma Harrison, Virginia McRae, Katherine Jentzen, Caroline Holliday, Barbara Prater, Alice Minahan, Agnes Humphries, Agnes McGowan, Mary Frances Egart, Margaret Duffy, Rosetta Magill, Sara Chelena, Mary Magill, Wilmer Robak, Mildred LaHatte, Margaret Erwin and Pat Adams, John Tischer, William McAlpin, Irwin Dicks, Gene Brisbane, Ben Taylor, Walter Weigand, Willie Farrell, Dan Sutter, Victor Corrigan, Nort Osweld, Philip Druiff, Ed Murphy, Raymond Bloomfield, A. J. Daniels, Frank Gillespie, Dan McAuliffe, J. F. McGarry, Bernard Collins, Jerry Clark, Gilbert Osburn, Gregory Duffy, Bill Keeling, John Higgins, Joe Holliday, John Marbut, Pat Donnelly and others.

Additional reservations can be made by telephoning Columbian Club, Hemlock 8568, at 1200 Peachtree street, not later than Sunday, March 15. Tickets are $2.50 per person, including dancing from 10 to 1 o'clock. Those who do not wish to attend the banquet may secure a dance invitation for $1 per couple through the house committee at the Columbian Club. Members of the council and the auxiliary are invited to bring their friends.

Circle Meeting.

Mrs. N. L. Wesley entertained the ladies of Circle No. 2 of the Woman's Auxiliary of Covenant Presbyterian church Thursday morning at her home in Peachtree Hills. After the business session a social hour was enjoyed. Green and white was predominant in the floral decorations. Mrs. Wesley was assisted in entertaining by her daughter, Mrs. Sanford K. Bell and also Mrs. Paul H. Bell.

FREE SOUVENIRS to children when accompanied by adults.

Saturday Is KIDDIES' DAY AT SAUL'S

300 Boys' Wash Suits and Girls' Wash Dresses. Sizes 2-6, 7-14. 50c

Grand Spring opening of Saul's kiddies' department. A presentation of all that's new for infants and children.

Come today. Remember, you're invited to bring the little ones. There will be free souvenirs, too.

Easter Frocks

Values to $7.95

A galaxy of springtime and Easter frocks in crepes of prints and solids. Surely you'll buy one or more when you see them.

Paisley Prints Plaids Solids

$5

Sizes 7 to 14

Philippine Dresses and Gertrudes

Both For $1.00

All hand embroidered white and flesh.

6 Mo. To 1 Yr.

—A Grand Assemblage of—

EASTER WEARING APPAREL

for Little Boys and Girls

Store Hours Saturday 9 A. M. to 9 P. M.

New Spring COATS

Charming Spring coats tailored or trimmed with scarf or capelet. Fabrics of tweeds, basketweave or novelty weave. Newest Spring shades. Serviceable linings.

Sizes 2 to 6, 7 to 16

$5.95 to $9.95

All-Wool SWEATERS

New Spring Sweaters of all-wool or wool and rayon. Pastels and darker shades.

Infants' Sizes to 6 Years $1.00 $1.50 Values

Easter Straws

Jaunty Styles Poke Shapes Large Brims Streamers

$1.00 to $1.95

All-Wool SKIRTS

Tweeds and Flannels, solid colors and mixtures.

Sizes 4 to 16 Years $1.00 $1.50 Values

New Spring SWEATERS

with tams to match in solid colors, trimmed in bright contrasting colors.

Sizes 7 to 14 Years $1.95 Sweater and Tam

Use Our Lay-Away Plan If You Like

Adorable Easter FROCKS

Georgette and crepe de chine dresses. Smocked and embroidered. Others are trimmed with ribbons and laces. White and pastels.

Sizes 2 to 6 $1.95—$2.95 Sizes 7 to 14 $3.95—$5.95

Pique COATS

Lovely coats of white with pastel trims.

Sizes 1 to 4 $1.25

Pique Caps for Boys and Floppy Hats for Girls in prim pique of white and pastels.

59c to $1

Wash Dresses

Precious little English prints, voiles and dimities. Hand embroidered. Some with sassy little sashes.

1 to 3
2 to 6

$1.00

"House of a Thousand Bargains"

SAUL'S

91-93 Whitehall St., S. W.

Spring Slipper Fashions

Choose Yours at Saul's TO-DAY

Never before have you seen such shoe values—and such a timely offering. Easter comes early, so select yours for the holiday parade.

High and Low Heels

Sale Price— $2.87

Pumps, Ties One-Straps Oxfords

Black, Blonde Putty Beige Combinations

Children's and Misses' Poll-Parrot All-Leather

STRAPS, OXFORDS, PUMPS and TIES

"Star Brand" Shoes

Sizes 3 to 8 $1.00 Sizes 11½ to 2 $1.95

8½ to 11 $1.45 2½ to 7 $2.95

Boys' All-Leather OXFORDS

Sizes 11 to 2, 2½ to 6

Black, Brown and Tu-tone Combinations

$1.95 and $2.95

The Talk of the Town!

U. S. KEDS 79c

Complete Stock of Sizes and Colors

Store Hours Sat., 9 A. M. to 9 P. M.

SAUL'S SHOE DEPT. FIRST FLOOR

SAUL'S

91-93 Whitehall St., S. W.

Social Items

Mrs. Sam Harbin returned yesterday by motor from a month's stay at Miami Beach, Fla.

***

Mrs. A. L. Stewart is in New York, where she is a guest at the Park Central hotel.

***

Mr. and Mrs. J. P. Campbell, of Ben Hill, Ga., announce the birth of a son, James Parker, Jr., at Davis-Fischer sanitarium March 9. Mrs. Campbell was formerly Miss Mary Suber.

***

Mrs. Benjamin S. Barker, Sr., W. R. Barker and Mrs. Benjamin S. Barker, Jr., of Knoxville, Tenn., are enjoying a 10-day motor trip to Washington, Philadelphia and New York.

***

Mr. and Mrs. Hilsman Dewberry announce the birth of a son Sunday, March 8, at St. Joseph's infirmary, who has been given the name of Hilsman Augustus, Jr. Mrs. Dewberry was formerly Miss Margaret Smith, of Macon.

***

Mr. and Mrs. John F. Jennings and sons, Richard and Watkins, of Jackson, Miss., formerly of Atlanta, will arrive today to be the guests of Mr. and Mrs. E. G. Jackson at their home on Page street.

***

Among the guests at the Biltmore hotel are Mr. and Mrs. Morton J. Baum, of Rochester, N. Y.; Mrs. J. Lyle Bayles, of Louisville, Ky.; J. Lyle Bayles, Jr., of Louisville, Ky.; Mr. and Mrs. H. B. Bernard, of Tulsa, Okla.; Mrs. B. M. Chenoweth, of Birmingham; Miss Margaret Chenoweth, of Birmingham; Mr. and Mrs. F. P. Crunden, of St. Louis; Mrs. Laura Duke, of Durham, N. C.; H. E. Duke, of Durham, N. C.; Mrs. T. B. Eagerly, of Manchester, N. H.; Mr. and Mrs. Francis O. French, of Pedham, Mass.; Mr. and Mrs. Ashton L. Godley, of Landsdowne, Pa.; Mr. and Mrs. H. R. Hamilton, of Oak Park, Ill.; Mr. and Mrs. R. F. Lawton, of New Orleans, La.; Mrs. N. X. Mahoney, of Nashville, Tenn.; Mr. and Mrs. E. C. Mitchell, of Paducah, Ky.; Mrs. J. H. Pynchon, of Springfield, Mass.; Mr. and Mrs. B. F. Secord, of Chicago, Ill., and Mr. and Mrs. R. J. Sedlacek, of Chicago.

***

Mrs. A. L. Wilson and her mother, Mrs. Richard Shaw, of Quincy, Fla., arrived yesterday to attend the Erwin-Ware wedding, which will be a beautiful social event of today. Mrs. Wilson was formerly Miss Sarah Shaw and has a host of friends in Atlanta made during frequent visits to Miss Runa Erwin and Mrs. William Fulghum, formerly Miss Isabelle Breitenbucher.

***

Mr. and Mrs. Robert Tyler Jones announce the birth of a daughter, Barbara Ann, on Friday, March 13, at the Georgia Baptist hospital. Mrs. Jones was before her marriage Miss Leonora Walker.

***

B. D. Gray, Jr., is ill with influenza at the home of his parents, Rev. and Mrs. B. D. Gray, in College Park.

***

Mrs. Hayden Stanley is recovering from an attack of influenza at the home of her daughter, Mrs. Charles Center, in College Park.

***

Mrs. R. A. Redding will be removed tomorrow from Wesley Memorial hospital to her home on Juniper street.

***

Walter Scott Coleman is recovering from a serious illness at the Georgia Baptist hospital.

***

Mrs. E. L. Ware, Miss Frances Ware and Spencer Bell arrived yesterday from Charlotte, N. C., to attend the wedding of Miss Runa Erwin and Fred Ware, which will be solemnized today at high noon at the North Avenue Presbyterian church.

***

Mrs. Samuel C. Porter is visiting relatives in Nashville, Tenn.

Mrs. William A. Wright and her granddaughter, Miss Mary Cox Bryan, are motoring to points of interest in Florida, visiting Gainesville, Orlando, Palm Beach, Miami, Fort Myers, Sarasota, St. Petersburg, Clearwater and Tampa. They will return by Daytona, Ormond, St. Augustine, Sea Island Beach, Allendale, S. C., and Clemson.

***

Mr. and Mrs. John Pendleton Stewart announce the birth of a daughter March 6 at Wesley Memorial hospital, who has been given the name of Frances Pendleton. This little girl is the granddaughter of Mr. and Mrs. A. J. McCampbell, of West Palm Beach, Fla., and of the late Mr. and Mrs. Edwin Stewart.

***

Miss Virginia Courts has returned from Knoxville, Tenn., where she was the guest of Miss Woodville Gaines.

***

Miss Betty Scott, who is a student at the Ogontz school in Philadelphia, Pa., will go to New York, where she will join her mother, Mrs. Trammel Scott, for the Easter holidays.

***

Miss Elinor Smith, who attends the Ogontz school in Philadelphia, Pa., will have as her guests for the Easter holidays at the home of her parents, Mr. and Mrs. W. R. C. Smith, Miss Margaret Tilton, of Atlantic City, N. J., and Miss May Falls, of Memphis, Tennessee.

***

Miss Marion Calhoun will arrive March 27 from the Ogontz school in Philadelphia, where she is a student, to spend the Easter holidays with her parents, Dr. and Mrs. Phinizy Calhoun, at their home on Andrews drive.

***

Miss Janette Tigner returned Friday from Georgia State College for Women, where she is attending school, to spend the spring holidays with her parents, Mr. and Mrs. J. Hope Tigner, in Ansley Park.

***

Mrs. Robert Crichton has returned from a few days' visit to her father, Hugh Alexander, in Augusta, Ga.

***

Miss Emily Inglis will return Monday from King-Smith studio to spend ten days with her parents, Mr. and Mrs. W. L. Inglis, at their home in the Blackstone apartments.

***

Dr. B. A. Byars is improving from his recent illness at Georgia Baptist hospital.

***

Dr. and Mrs. Earl Quillian, Earl Quillian, Jr., and Mr. and Mrs. Herbert Porter have left for an extended trip to Florida.

***

Mrs. Callie Smith May has returned from a trip to Florida.

***

Mr. and Mrs. C. F. Evans leave April 7 for California, where they will spend one month.

***

E. Smythe Gambrell is ill with influenza at St. Joseph's infirmary.

Burgess Children's Stories

BUILDING A HOME.

By Thornton W. Burgess.

There's no true home for bird or man
Where love has not laid out the plan.
—Redshoulder the Hawk.

Redshoulder the Hawk and Mrs. Redshoulder have been mates for many years. They have had many differences of opinion, but these really haven't mattered at all, for love, which each has for the other, has always smoothed these out, as it always will. It was just so in choosing the tree in which to build the new nest. Having agreed to Mrs. Redshoulder's choice in the matter, Redshoulder said no more about it.

"We'll build right in this crotch," said Mrs. Redshoulder. "These two branches are perfect for holding a nest. They are so big that we'll never be afraid of having one break; they are high enough, yet not too high, and no matter how hard the wind blows, the nest can never be shaken loose."

"I'll go right off and get the first stick," declared Redshoulder.

"The first stick is already in place," replied Mrs. Redshoulder dryly. "I put it there before you came."

Sure enough, there was a fairly good-sized stick firmly placed in that crotch. Redshoulder hadn't noticed it, or if he had he had thought it was one that had fallen there.

"That last nest of ours was a good one, but this one will be better," continued Mrs. Redshoulder. "Every time I build a nest I learn something. I guess it is a good thing to have a new home once in a while. We must have this foundation strong, so don't bring any rotten sticks. Just remember that we are building for a long time to come. Anyway, I hope so. I would hate to feel that we are building for those robbers who took our other nest." She meant Hooty the Owl and Mrs. Hooty.

"That stick might do for the nest of Blacky the Crow, but not for our nest," she would say. "I do wish you would be more careful in the sticks you bring."

"Yes'm," Redshoulder would say meekly. "You are right, my dear. Of course, you are right. That stick looked all right to me, but you know best. Isn't that stick you have just a trifle small?"

"No, it isn't," Mrs. Redshoulder would retort. "It is time to use smaller sticks. I'm glad to have you bring sticks, but I do wish you wouldn't try to put them into the nest. You only make more work for me, for you never put them in the proper place. There is a right way and a wrong way to place a stick, and you always manage to place it the wrong way."

"Yes'm," Redshoulder would say. "Of course, you are right. Next time I'll just leave the stick for you."

But the next time he brought a stick and found that Mrs. Redshoulder wasn't there he would be unable to resist the temptation to add that stick to the nest. Sometimes he would hurry away before she returned. However, the result was always the same. The stick was always pulled out and put somewhere else or thrown aside. Mrs. Redshoulder knew every stick that went into that nest and there was no fooling her. So day by day the nest grew and day by day the Redshoulders grew happier. Building a new home was work, but also it was great fun.

The next story: "The New Home Is Completed."

TALKING IT OVER

BY CAROLINE CHATFIELD.

There is No Pleasure in Acquiring Comfort Comparable to the Pleasure in Dispensing It to Others in Dire Need—Treat the Man Like He Treats You; Say Nothing, Do Nothing, Watch and Wait.

DEAR MISS CHATFIELD:

I am a girl of 17. I have a face that would be considered pretty but I have become very sensitive about the appearance of one of my eyes which was injured by a burn when I was quite young. I always feel that strangers see my bad eye first and that my friends are pitying me because of it. What should I do to overcome the handicap? T. D.

ANSWER:

The answer is, of course, forget it; but that is more easily said than done. Nothing makes a woman so arrogant as to feel herself altogether beautiful. Nothing drives men away from women more effectually than arrogance. It is defiant and forbidding. It rides roughshod over the tender sensibilities of others and expects to be forgiven on the ground that it is the prerogative of giant strength to take great strides. Such arrogance about beauty can never be justified because it is not an earned increment. It is an advantage that one has done nothing to get and an advantage that one can do little to hold. Father Time will certainly rob a woman of beauty, that is, physical beauty.

A woman with a defect of physical form has one big advantage. Those who choose her for a friend and the one who chooses her for a wife make the choice because of something more lasting and more reliable than physical beauty. You see it carries its compensation with it.

The exterior qualities which are immediately seen may not be altogether pleasing but the people who are driven away by that circumstance are not worth holding. To those who are concerned with the greatness of mind and heart, the inner beauty is apparent, if it exists, and the exterior defects actually place them in high relief.

Most men are looking for comfortable companionship with women, and women are looking for the same thing. Many elements go into the making of a comfortable personality. Among them are tranquillity of spirit, which one may not have without suffering, sympathetic understanding, which one may not give without having first felt the need of it in one's own life. It is a quality which many possess and yet cannot communicate. It is not pity. It is not kin to pity. Pity has in it the element of patronage and no one can accept patronage and keep selfrespect. This sympathetic understanding is an ability to put yourself in another's place and to let the person know you are able and willing to do it. It says "Let's swap and then let's swap back again. In this reciprocity you shall see how I feel and I shall see how you feel."

One must collect comfort before one can dispense it. There are no more successful collectors of comfort than those who have felt the need of it in their own lives. To give alms one must be rich and to be rich one must have industry and ambition. There are all sorts of ways of acquiring riches and there are all sorts of ways of acquiring comfort. The best way to use both is in the service of others. There is no pleasure in the acquiring of wealth comparable to the pleasure of dispensing it. There is no pleasure in the acquiring of comfort comparable to the satisfaction of dispensing it to those who are in dire need.

CAROLINE CHATFIELD.

DEAR MISS CHATFIELD:

I am writing you about a young man who once loved me but who has stopped coming to see me, although he had often told me he could never forget me. He has recently returned to his former position in the town in which I live after an absence of several years. I cannot get him off my mind. I feel there is nothing in the future for me separated from him. I have tried to divert my mind by hard work, but I haven't succeeded. Please tell me what is the best thing to do? AGITATED.

ANSWER:

There is nothing to do but wait patiently and fill your life with some other interest or other interests. The men are much better equipped by nature for patient waiting. We are prone to rush in and do something about every situation that troubles us. The men sit by and wait for some solution of the problems that confront them. If they fall out of love with a girl they stand by silently without saying or doing anything about it, knowing perfectly well that when the girl discovers it she will do and say something about it. What she says or does either drives him into marriage or drives him away for good.

Why don't you give the young man a surprise and beat him at his own game? It might pique his curiosity to such an extent that you would regain his interest.

Immerse yourself in some good books. You will find ideas which will divert you and you will be far more entertaining to the other people with whom you come in contact. Reach out and make some new friends. Invite people to come in to see you and if you have ideas it will not be hard to do. A woman who is sunk in the bog of an unhappy love affair is not a good companion for men or women. People are looking for amusement and they will not go where they cannot find it. A dear friend will come in to comfort a friend in the first flush of sorrow, but even a friend will not stay for life.

When you are persuaded to the futility of wearing out your heart grieving for a man who does not love you, you may be able to go about the business of life in a normal way. But everything about you is abnormal now and you must treat yourself like a sick person. Prescrib daily doses and make yourself take them.

CAROLINE CHATFIELD.

BEAUTY FASHIONS

7133

A PRACTICAL PLAY OR WORK GARMENT FOR BOYS.

7133. Denim, gingham, chambrey, Indian Head and percale are suggested for this model. As pictured it was made in Indian Head, with checked gingham for trimming. The garment has roomy pockets on the trousers portions, and a small pocket on the upper portion of the front at the left side. It has a drop back buttoned to the upper portion. The sleeves are short and comfortable. The fronts are rolled back above the closing to form revers, and are joined to a small coat collar.

Designed in 5 sizes: 4, 6, 8, 10 and 12 years. A 6-year size will require 2 yards of 32-inch material. Belt, collar and sleeve facings of contrasting material, will require 1-2 yard 32 inches wide.

Pattern mailed to any address on receipt of 10c in silver or stamps.

Send 12 cents in silver or stamps for our up-to-date Spring and Summer 1931 Book of Fashions.

Address orders to Beauty Fashion Department, care The Constitution, Atlanta, Ga

P.-T. A. Benefit Bridge Given In Marietta

MARIETTA, Ga., March 13.—Mrs. Roy Collins and Mrs. John Collins entertained at a bridge party yesterday afternoon at the home of the former on McDonald street, for the benefit of the P.-T. A. of the Marietta High school.

Mrs. Carl Vretman is conducting a series of auction bridge instructions at the Marietta Country Club, sponsored by Mrs. Harry DuPre. The members include Mesdames Hunter Morrisette, Catherine DuPre Blair, Tom Read, Jr., E. E. Malcolm, Morgan McNeel, Sr., John Boston, Harry DuPre, Martin Amorous, Georgia Kay Sullivan, Len Baldwin and W. A. DuPre, Sr.

Mrs. Hi Mozley entertained with a luncheon Wednesday at her home on Church street, in honor of her bridge club.

Mr. and Mrs. Campbell Wallace left Wednesday for Macon, Ga., where they are the guests of Mr. and Mrs. Frank Hazlehurst. Later they will visit Mr. and Mrs. Mark Mayes in Tifton, Ga.

Mrs. G. C. Williams and Miss Marie Massey Brumby have returned from a visit with Miss Era Allen at Converse College, Spartanburg, S. C.

Misses Marion Keith, Wylene Collins, Bernice Johnson, Mina Lewis Collins, Catherine Lee, Jewel Dodd and Pattie Summerhour, return today from G. S. C. W., Milledgeville, Ga., to spend the spring holidays. Miss Johnson will be the guest of Miss Wylene Collins.

Miss Yrma Dawn Hancock is spending this week-end with Miss Eugenia Candler, of Lullwater Farm, Atlanta, and next week she will visit Miss Louise Toombs in Washington, Ga.

Mr. and Mrs. Guy Northcutt announce the birth of a daughter Friday, March 6, who has been given the name Melissa Catherine.

Miss Roburta Sylvester, of Atlanta, was the week-end guest of Miss Carolyn Anderson, on Kennesaw avenue.

Bolan Brumby, Sr., is in Chicago, Ill., on business.

Murl Haygood, from Emory University, will spend the week-end with his parents, Dr. and Mrs. G. T. Hagood.

Dr. Francis Camp and Dr. J. T. Hogelin, of Springfield, Mo., and Mr. and Mrs. George Henry Keeler, of Atlanta, were honor guests at dinner Sunday evening, at which Mr. and Mrs. George H. Keeler, were hosts at their home, Tranquilla.

Edward Hunt has returned to North Carolina after spending several days with his family here.

Mr. and Mrs. W. T. Coggins, of Spartanburg, S. C., were week-end guests of Mr. and Mrs. R. L. Coggins, on Forest avenue.

Mr. and Mrs. James Collins and Bolden Collins, of Gainesville, Ga., visited relatives here this week.

WOMEN'S MEETINGS

SATURDAY, MARCH 14.

Every Saturday Club meets for luncheon at 11:30 o'clock at the residence of Mrs. Henry W. Davis at 811 Clifton road.

Joseph Habersham Chapter, D. A. R., meets at 3 o'clock in Habersham hall, 270 Fifteenth street, N. E. Mrs. A. R. Colcord, regent, will preside.

Atlanta Chapter, D. A. R., meets at 3 o'clock at Craigie House. The executive board meets at 2:45 o'clock.

Atlanta Junior Music Club meets at 2:30 o'clock in Rich's schoolroom.

Y. W. A. of St. Philip's cathedral meets at 10:30 o'clock at the home of Miss Mary Edwards King, 726 Piedmont avenue, N. E., to sew for their adopted daughter at the Appleton Church Home.

Miss Nonnie Belle Pullen, Y. W. A. leader, B. W. M. U., Atlanta Association, announces a counsellors' meeting this afternoon at 2:30 o'clock in Rich's conference room.

Alumnae of the Beta Phi Alpha Sorority meet at a luncheon at the Vanity Fair tea room, to be given by the president, Miss Mary Tucker, and followed by a picnic at Stone Mountain, given by the active Chi chapter of Oglethorpe University.

STYLES BY ANNETTE

267

A FASCINATING MODEL WITH NEW POINTS.

Paris say "contrast" so plain and printed in silk crepe vies for interest in this adorable day model.

The slimming pointed bodice treatment agrees with the pointed seaming of the skirt. The sleeves do their bit toward carrying out the contrasting idea in attractively shaped cuffs.

For this frock a navy blue plain crepe with blue and white print was used.

Style No. 267 may be had in sizes 16, 18, 20 years, 36, 38, 40 and 42 inches bust.

If you prefer it fashioned of one fabric, it will prove equally lovely.

Size 36 requires 2 1-4 yards 39-inch black material with 1 3-8 yards 39-inch print material.

Spring, the season of prettiest styles, will soon be here. Prepare now by ordering a copy of our new Fashion Magazine. Attractive styles for women, misses and children. And instructive lessons in sewing.

Price of book 10 cents.

Price of pattern 15 cents in stamps or coin. Wrap coin carefully.

Address orders to Annette Fashion Department, care The Constitution, Atlanta, Ga.

Gate City O. E. S.

Gate City Chapter No. 233, O. E. S., will have a cake walk Monday evening at the chapter, 7:30 o'clock. All Eastern Stars cordially invited. Special guests are the 1931 Worthy matrons and patrons and the Patrons' Club.

The traveling Bible through the efforts of Mrs. F. A. Stevens, will be present for its initial appearance in Atlanta. All present and past worthy matrons and patrons are invited to register in this Bible.

Mrs. B. N. Jordan Entertains at Tea.

Mrs. Binion N. Jordan will entertain at tea this afternoon at her home on Clifton road for the Fidelis class of Druid Hills Baptist church in honor of Mrs. J. Chalmers Buchanan. Mrs. Chalmers is to move to Orlando, Fla., very soon and this will be a farewell party. Mrs. Jordan will be assisted in entertaining by her mother, Mrs. D. W. Hammett, and her sister, Miss Charlotte Hammett. Seventy-five guests will call during the afternoon.

"STRANGE INTERLUDE" IS DEFENDED BY O'NEILL

NEW YORK, March 13.—(AP)—Eugene O'Neill declared in a deposition read in federal court today that he never heard of Miss Georges Lewys or her book, "Temple of Pallas-Athenae," until she charged he had plagiarized the work for his play, "Strange Interlude."

The deposition of the author, who is being sued for $2,000,000, was taken in Paris.

See for yourself how these suds save clothes

SEE for yourself how the dirt soaks out—how clothes come gleaming, snowy white without scrubbing, without boiling.

See for yourself how much *longer* clothes last when they're washed this safe, *scrubless* way.

See for yourself how economical Rinso is! Cup for cup, it gives twice as much suds as lightweight, puffed-up soaps. Soapy, *active* suds.

Get your laundress to try Rinso for the next wash. You'll see the difference. *And just try its rich suds for dishwashing!* Get the BIG package today.

Guaranteed by the makers of LUX—Lever Brothers Co., Cambridge, Mass.

Rinso

The granulated soap for tub, washer and dishpan

VERY NERVOUS AND DEPRESSED

"A few years ago, I was in a very nervous condition," writes Mrs. P. L. Reynolds, 327 W. Main St., Spartanburg, S. C. "I was terribly depressed. I felt every day just like something awful was going to happen. I did not sleep well at night. I had awful crying spells and did not know what in the world I was crying about. My mother told me to try Cardui. After my first bottle, I was better. I took several bottles and it did me a world of good. I quit having the nervous, blue feeling, and was soon all right. I have taken it since, just as a tonic."

CARDUI

HELPS WOMEN TO HEALTH

"Sweet Sixteen" ANNIVERSARY SALE

Saturday Features Wonderful Values!

A Rush Re-order Shipment of SPRING COATS!

Fur-trimmed and untrimmed coats, in Skipper Blue, Green, Black Gray, and Tan.

$11

A Special Purchase of Smart . . . New FUR SCARVES!

$14.95

Beige Foxes, Red Foxes and Pointed Foxes. Very specially purchased and priced.

H. G. Lewis & Co.

102 Whitehall, S. W.

Thirteen Holdouts in Camps of Majors on Friday the Thirteenth

★ ★ ★ ★ ★ ★ ★ ★ ★ ★ ★ ★ ★ ★

CRACKERS SEEK TO SOLVE ROOKIE PROBLEM

MAJOR LEAGUE CAMPS REPORT THIRTEEN 'OUT'

Frisch, Vance, Herman and Reynolds Are on Grounds.

By Dixon Stewart,
United Press Staff Correspondent.

NEW YORK, March 13.—(UP)—Desertion of Bill Terry, Giants' first baseman, has reduced the major league's holdout brigade to 13 players as of Friday the thirteenth. Terry made peace with his employers and has promised to report at the Giants' training camp Saturday.

The remaining unsigned major league players, with salary demands and latest offers from their clubs are:

Dazzy Vance, Brooklyn, pitcher; salary demanded, $25,000; club's offer, $22,500.
Babe Herman, Brooklyn, outfield; salary demanded, $20,000; club's offer, $19,000.
Chuck Klein, Phillies, outfield; salary demanded, $18,000; club's offer, $15,000.
Carl Reynolds, White Sox, outfield; salary demanded, $25,000; club's offer, $10,000.
Ed Morgan, Cleveland, first base; salary demanded, $20,000; club's offer, $15,000.
Horace Ford, Cincinnati, shortstop; salary demanded, $10,000; club's offer, $6,500.
Charlie Dressen, Cincinnati, third base; salary demanded, $9,000; club's offer, $4,000.
Chick Hafey, Cardinals, outfield; salary demanded, $15,000; club's offer, $12,000.
xFrankie Frisch, Cardinals, second base; salary demanded, $20,000.
xLarry French, Pirates, pitcher; salary demanded, $7,500.
xLou Blue, Browns, first base; salary demanded, $8,000.
xWarren Collins, Browns, pitcher; salary demanded, $7,500.
Al Simmons, Athletics, outfield; salary demanded, $35,000; club's offer, $30,000.
xSalary offers not made public.

All of the unsigned players except Dressen and Ford have been offered increases over their 1930 salaries. The two Cincinnati players have been asked to take drastic salary cuts and are holding out for renewal of their last year contracts. Dressen has been given permission to arrange a trade for himself and is endeavoring to interest the St. Louis Cardinals in his services.

NOT "HOLDOUTS."

Al Simmons, of the Athletics, and Frankie Frisch, of the Cardinals, are included among the unsigned players, but they are not holdouts in the strict sense of the word. The two stars always delay signing contracts to escape arduous spring training drills and there is little doubt that they will agree to terms. Both are conducting personal spring training and will be in shape for the season's opening.

Dazzy Vance and Babe Herman, the Brooklyn holdouts, are training with the Robins but refuse to sign contracts until they have personal conferences with President Frank York. The Brooklyn prexy declares he will not increase his offers and that the players must sign or leave camp. Herman doubtless will accept terms but Vance appears determined in his stand.

Reynolds, of the White Sox, and Morgan, of the Indians, furnish the most serious cases. Morgan is prepared to quit baseball and manage his father's business and it is unlikely that he will be seen in the Indians' lineup, although the lure of the game is strong. Reynolds, outstanding young outfielder of the 1930 season, is handicapped by being with a notoriously low paying club. The big Texan admittedly is worth at least $15,000 to the Sox but the Chicago club refuses to pay large salaries and it is extremely doubtful that Owner Comiskey will increase his $10,000 offer. Reynolds is in camp preparing for the season, and may yet be in.

Herman and Vance Have Last Offers.

CLEARWATER, Fla., March 13. (UP)—Dazzy Vance and Babe Herman have been made final offers, President Frank York, of the Brooklyn Robins, informed Manager Wilbert Robinson today.

The Robins' prexy also told Robinson the two holdouts would not be allowed to leave here with the team next Tuesday if unsigned.

The Robins break camp on Tuesday, leaving for Miami and Havana.

Herman, it is believed, will sign the $19,000 contract offered him by the club, but Vance is reported determined to secure $25,000 instead of the $22,000 offered.

Y. M. C. A. Teams Honored at Dinner

Members of the Y. M. C. A. senior and junior basketball teams and wrestlers who have won prominence this year were honor guests of Y officials Friday night at a dinner at the Virginia Tea Room.

Gold medals were given to each of the athletes in appreciation of their good work in recent games.

Those varsity players who received medals were Fincher, O'Connor, Merritt, Wilkinson, Green and Brock. Junior players were Crawford, Hill, Bryant, Tinsley, Hardin, Kelley and Baker. Branch and Carson received the wrestlers' awards.

Indoor Track Stars End Season Tonight

NEW YORK, March 13.—(AP)—The eastern indoor track season comes to a blazing final tomorrow night in the historic Knights of Columbus games, with a large field of national and intercollegiate champions primed for a final assault on the indoor records.

CHALLENGE RACE.

MIAMI BEACH, Fla., March 13.—(AP)—Sixteen trim yachts will spread their sails to the breeze tomorrow in the annual race for a challenge cup offered by Sir Thomas Lipton. The South Florida Boat Racing Association, sponsors of the event, has mapped out a six-mile triangular course off Miami Beach, which will be covered twice in the race.

How many home runs will be hit over Brother Spiller's little green fence at the foot of the right field bank this year?

How many do you think? And you? And you? You are the only ones who have not expressed an opinso far.

Of the 30 Crackers and 27 Keys in training there have come 57 varieties of expert estimates, plus sage guesses from Johnny Dobbs and Clarence Rowland, the managing directors, and from all hands down to the new bat boy.

MAKE YOUR GUESS.

Seventy-seven games will be played here during the championship season. The estimates vary all the way from one a game—77—down to 25.

The little fence is 342 feet from home plate. That is a longer carry than most of the other right field fences in the league. It is longer than many in the majors.

But according to the tentative ground rules, a ball that hops over the fence is good for four sacks just the same. And if an agile fielder takes the trouble to vault the fence and catch one, it is a homer, anyhow. So there is room, plenty of room, for wild guesses.

This column will welcome any guesses you might care to make and publish them. To the fan guessing closest to the correct number this department will present a 1931 league pass having no further use for same then.

THE PRIZE LICK.

Perhaps the hardest ball hit over this fence in the joint spring training drills of the Atlanta and Reading clubs was made by Wilbur Davis, the old New Orleans first baseman.

Wilbur smote a line drive that hit not over three feet from the TOP of the bank.

A few minutes before he had hit a high mashie pitch over the fence, but this last blow was a blast.

TOO EARLY TO GUESS.

Thus far there is no evidence to show that the new baseball is any deader than the old apple or easier to curve. Sometimes the boys will hit and sometimes they will miss.

Not until the shank of the summer when the figures on extra base hits and strikeouts are totaled can one tell whether the new raised seams and heavy cover has helped the pitchers or vice versa.

A REAL FISH TALE

Here is a clipping from Eden, Australia, that beats any fishing yarn that our mild country has ever produced:

"Members of the fishing crews of this town are mourning the death of "Old Tom," chief of the local pack of killer whales, which he ruled for more than a century. The native blacks believed him to be the reincarnation of a famous king and the white fishermen knew him as a friend and ally.

"In the season when the whales came in from the open ocean "Old Tom" and his killer whale companions would drive the whales into the almost landlocked bay.

"The harpooners, summoned by a lookout, would set out in their boats and kill the whales while the killers patrolled back and forth across the entrance of the bay so as to prevent the escape of the whales.

"When a whale was killed the killers came inshore and the harpooners fed them the portion not used for oil making.

"For years this strange arrangement between the big fish and the fishermen has been in effect.

"The killer whales are about 30 feet long and possessed with unusual sagacity.

"As the town of Eden depends on the one industry, whaling, the people mourn for their old comrade of the chase."

Now can you beat that one? Not here where a gentleman who reports landing a 12-pound bass is inspected over the tops of spectacles.

GETTING SOFT?

Perhaps I am a softie. As I go along in this business, I keep running into situations that give me a choking sensation just behind the necktie where others laugh heartily.

This observation was prompted by reactions during one of the boxing bouts at Tech yesterday.

In one of the 155-pound class matches a quaint looking figure climbed through the ropes. He was over six feet tall. He could have completely concealed himself behind a telephone pole. He wore the usual green boxing trunks but in addition had a tattered blue jersey with the number 27 on the back.

The boys gave him a big hand. They called him "The Vagabond Lover"; I learned later they gave him this title because he can sing and always insists on wearing some sort of ragged shirt when boxing instead of stripping to the waist as the other boys do.

He was not fashioned for boxing. That attenuated frame was never designed to stop the impacts of gloved fists.

"The Vagabond Lover" squared off and began fighting. He kept pumping his long arms and driving his fists at the heavy set frame of his opponent, but he was stopping two for one with his face and his ribs. At the finish he was bleeding and swayed like a willow bush in the wind but he was still willing to go on. He has never backed up yet. The boys were for him; they pulled for him to win and cheered him as he lost.

Now what prompted that boy to get into the ring and go through the daily round of boxing lessons? What ambition moved him? Was it a romantic urge of some sort? There is a story behind it, but one would be impertinent, I imagine, to pry into the matter.

INDIAN HURLERS PRAISED.

NEW ORLEANS, March 13.—The Cleveland Indians went through three hours of intensive training here today. After the workout, Billy Evans, general manager, praised the work of the pitchers. He said he thought he had much better material in Hudlin, Miller, Schoffner, Harder and Jablonowski than he had last year.

FIGHTER CLEARED.

PRESCOTT, Ariz., March 13.—(AP) John H. Lewis, Phoenix, Ariz., negro middleweight fighter, was absolved of blame today for the death here Wednesday night of Sam J. Terrin, local boxer, who died in the ring a few minutes after he had been knocked out by Lewis with a smashing to the heart.

JACKET BOXERS FIGHT TO FINALS IN GREAT SLATE

Titles Go Up in 7-Bout Card Set for Tonight at Flats.

By Ed Danforth.

Stout-hearted Engineers, gloved and grim with the serious import of the occasion, battled through the semi-final rounds of the Georgia Tech boxing tournament yesterday afternoon at the gymnasium.

The survivors in seven classes face each other tonight for the 1931 championships.

Bouts in each class were bitterly fought. These collegians have never heard of the word stall. Very few have heard you can clinch. Under the tutelage of Mike Chambers, the Blond Bear, they have learned to hit and keep hitting until, for one reason or another, there is no more hitting to be done. Some of them have learned to feint pretty well and duck, but for the most part the lads knew no defense but offense.

"BEST SHOW."

The hall was packed with students. Admission is by invitation only, since boxing is not yet a recognized intercollegiate sport at Tech. But it was the best free boxing show that ever was staged in the city and away beyond the usual run of pay attractions.

These college boys rarely shoot for the body. They aim every blow at the chin, or button as it is termed in professional circles. Knockdowns were frequent and knockouts quite stylish. More than once the bell saved an Engineer who was down and just had enough of his wits left to get up at the count of eight only to be stretched out again.

All the bouts were good. There was not a dud in the lot. A matchmaker in the profession who could achieve such a card would be hailed as a master promoter.

ONE LONG BOUT.

Only one bout went beyond the amateur limit of three rounds. Ben Cherry, the sophomore fullback, and Jimmy Branch, a freshman guard, stood up in the heavyweight class and put on a fine exhibition for three rounds to a draw. Cherry won the extra round, in opinion of the judges.

Young Branch had learned as smooth a one-two attack as any ring fan would care to see and he peppered the stocky Cherry murderously. Cherry jabbed hard with his left and usually countered with a right chop that was the kick of a mule. The first round was a draw. In the second Branch coolly jabbed Cherry to pieces with his one-two, left-right, until Cherry was wobbling.

The sophomore came back in the third to land his right repeatedly and square the fight. The last round was a slashing session in which Cherry landed the cleaner blows. Both boys finished arm weary and helped each other through the ropes in a fine show of spirit.

SURPRISE ENDING.

A surprise was sprung in the other heavyweight semi-final when Lackey, a freshman end, knocked out Neblett, one of the varsity centers, in the first round. Neblett stopped a haymaker in the first exchange and went down with a thud, but he had to be floored twice more before he finally was stopped.

The matches were moved off smoothly. The winners showed so much knowledge of the game that the finals tonight are bound to produce some first-class sport.

Mike Chambers, Tech trainer, is general chairman of the tournament committee and chief announcer. He is assisted by Earl Dunlap and Steve Hartney, referees; W. A. Alexander, Rufus Bass and Robert H. Martin, judges, and Roy Mundorff, timer.

FRIDAY'S RESULTS.

115 Pounds—McNichols defeated Shahan; Owens, bye.
125 Pounds—Rip Hardeman defeated Carson; Jim Thompson defeated Urquhardt.
135 Pounds—Blev Thompson defeated L. W. Robert; Jim Hearne defeated Dick Hardeman.
145 Pounds—Berlin defeated Merry; Freyer knocked out Prewitt in third round.
155 Pounds—Hungerford defeated Enslinger; Morris defeated Ralerson.
Light-heavy—Adams knocked out McGowan in first round; Singleton defeated Kroner.
Heavyweight—Cherry defeated Branch in extra round; Lackay knocked out Neblett in first round.

TODAY'S PAIRINGS.

115 Pounds—Mac McNichols vs. Bill Owens.
125 Pounds—Rip Hardeman vs. Jim Thompson.
135 Pounds—Blev Thompson vs. Jim Hearne.
145 Pounds—Harold Berlin vs. Elmo Frayer.
155 Pounds—Vernon Hungerford vs. Max Morris.
Light-heavy—Quint Adams vs. Joe Singleton.
Heavyweight—Ben Cherry vs. J. D. Lackay.

British Star Low In Women's Play

GREENSBORO, N. C., March 13. (AP)—Miss Kathleen Garnham, Liverpool golfer, led her British companions and their American opponents today in the first 18 holes of the annual Sedgefield Country Club spring medal tournament. She turned in an 89.

Tut-Petrolle Purses Are Ordered Paid

NEW YORK, March 13.—(AP)—The New York state athletic commission today closed its investigation of the recent King Tut-Billy Petrolle fight and ordered that the purses of both fighters be paid.

The purses had been held up pending an investigation of Petrolle's fourth-round knockout of the boxer who had knocked him out but a few weeks before.

Madison Square Garden, however, was refused permission to pit Petrolle against Tony Canzoneri in a lightweight title match some time next month.

EPWORTH COURT TEAMS CONTEST TITLES TONIGHT

Preliminaries Set This Afternoon on Athletic Club Court.

Pat Stephens, star of the Atlanta Athletic Club basketball team for many seasons, will end his court career today as a member of the all-star Epworth team in the annual Southeastern Epworth Union tournament on the Atlanta Athletic Club court. Four other members of the club team, Cy Bell, Dee Brewer, Joe McCrory and Pinkey Bynum, together with a Y. M. C. A. star, Oscar Brock, will complete the Atlanta team.

Atlanta will open the afternoon program at 3 o'clock with Nashville as opponents. The Birmingham and Chattanooga boys will play the 4 o'clock contest.

A boys' consolation game will be played at 7 o'clock, a girls' title game at 8 and the boys' championship game at 9 o'clock tonight.

It will be a "reunion" game for the Atlanta all-stars, who will return to the colors under which they started many years ago. Stephens was with Calvary, Bell with College Park, McCrory and Brock with Grace, and Brewer with Trinity.

This is the first year that the tournament has been held in Atlanta and the third annual affair for the Epworths.

Chattanooga is the defending champion. The Ramblers have another strong combination from the various Epworth teams in Chattanooga.

Atlanta's all-stars have been coached by Kimberly and Barker. The combination of Stephens and Brock at forwards, Bell at Center and McCrory and Bynum at guards has improved considerably and ran away with a reserve team in both Wednesday and Thursday night scrimmages on the Wesley Memorial court.

The tourney schedule follows:
3 P. M.—Nashville vs. Atlanta (boys).
4 P. M.—Birmingham vs. Chattanooga (boys).
7 P. M.—Boys' consolations.
8 P. M.—Atlanta vs. Nashville (girls).
9 P. M.—Boys' championship.

Tommy Loughran Outpoints Schaaf

MADISON SQUARE GARDEN, NEW YORK, March 13.—(AP)—Before 11,000 of the faithful, vociferous in their worship, Tommy Loughran, the boxing master from Philadelphia, turned in one of the most brilliant exhibitions of his long career tonight to confound and all but overwhelm Ernie Schaaf, Boston's big blond heavyweight.

Twice whipped by the husky protege of Jack Sharkey, Tommy turned on his conqueror tonight and flayed him with a left hand that never seemed to leave Schaaf's features. He jabbed with it, hooked it to the head and body, fenced for openings for his right, and plastered Ernie so thoroughly with leather that the decision in Tommy's favor at the end of the 10 rounds was just a matter of official record.

NEW YORK, March 13.—(UP)—Tommy Loughran, of Philadelphia, and Tuffy Griffiths, of Chicago, will meet in a 10-round bout in Chicago March 27, Joe Smith, manager of Loughran, announced tonight.

Huggins Honored At St. Petersburg

ST. PETERSBURG, Fla., March 13.—(AP)—Impressive but simple ceremonies marked unveiling of a tablet to the memory of Miller Huggins at Crescent Lake park here this morning and dedication of the baseball field to the late manager of the New York Yankees. Following the invocation by Rev. W. F. Conner, of Pittsburgh, Miss Myrtle Huggins, sister of the late New York leader, unveiled the bronze tablet before a crowd of more than 2,000 persons, including many city officials, together with baseball world notables and players.

Dual Tenpin Match Slated For Tonight

A dual tenpin match between members of the Birmingham All-Star and a picked team of Atlantans will be held at 7:30 o'clocw tonight on the Atlanta bowling alleys. It will be a five-game match and total pins will determine the winner.

Another of the regular weekly Class B duckpin sweepstakes will be held at 7:30 o'clock tonight on the ground floor of the bowling alleys.

Florida Tennis Title Won By Gilbert Hall

ORMOND BEACH, Fla., March 13. (AP)—J. Gilbert Hall won the Florida East Coast Tennis championship here today when he defeated Marcel Rainville, Canadian ace, in the finals 6-3, 6-4, 9-11, 6-4.

RACE BILL KILLED.

RALEIGH, N. C., March 13.—(AP) Confronted by a storm of protest from ministers and religious organizations, the North Carolina general assembly tonight killed a measure to legalize horse and dog races with pari-mutuel betting in Buncombe county and Asheville.

TWO ARE FAVORED.

NEW ORLEANS, March 13.—(UP)—Lightning Bolt and Spanish Play were equal pre-post favorites in a fine field of 11 three-year-olds entered in the tenth running of the $7,500 Louisiana Derby to be run at Jefferson Park racetrack tomorrow afternoon.

Stars With 'Stars'

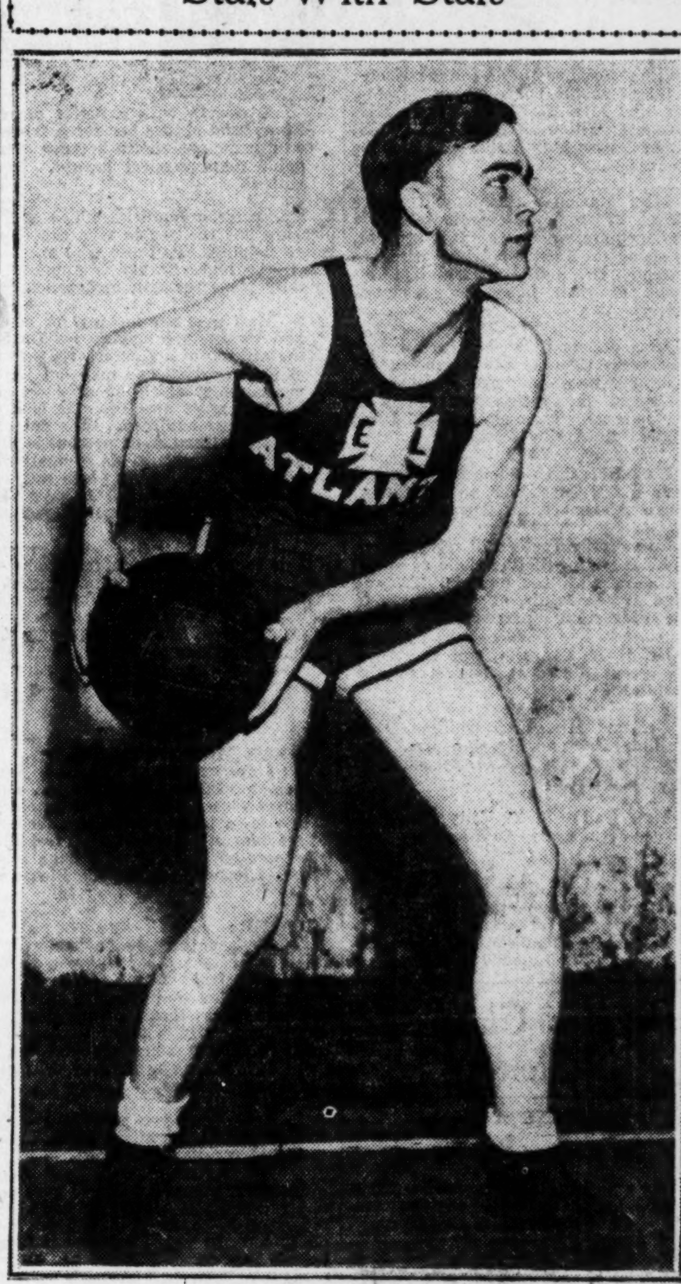

Oscar Brock, who played with the Y. M. C. A. quintet during the regular court season, has joined the Atlanta Epworth All-Stars for the tournament which starts on the Atlanta Athletic Club court this afternoon. A star with the Triangles, he is expeced to do well as a member of the team which will seek to wrest the southeastern Epworth crown from the Chattanooga five in the meet. Stephens, Brewer, Bell, McCrorey, and Bynum, A. A. C. players, complete the Atlanta team.

Master of Hans Wagner Was Giants' Luck, Jinx

Rube Marquard Tells of Rookie Who Hoped Harmony Would Report To Aid in Fight.

By Ralph McGill.

BALL PLAYERS are notoriously superstitious. And there's a reason. Too many things happen in the game which cannot be explained away except by some sort of mumbo-jumbo, fe-fie-fo-fum, razzle-dazzle.

Rube Marquard, one of the greatest pitchers the game had some years ago and now serving as coach of the Cracker pitchers, unfolded a yarn Friday which had something of the occult in it and explains why the Giants believed in luck some years ago. Or rather the lack of it.

"In 1911 a fellow joined us," said Marquard, "who said he would make us win three pennants in a row. He was just a clown, but he was a lot of fun and McGraw let him stick around. He had plenty of money, or rather his folks did, and he stayed with us all three years. He got to be a drawing card.

"HONUS WAGNER liked to kid him. He would pitch to Honus in batting practice and the Dutchman always struck out. This fellow, named Charley Faust, would then make a speech to the fans, explaining the proper method of pitching to the Great Wagner.

"We won the pennants in 1911, 1912 and 1913 and this fellow was with us all the time. In the 1914 season we got away well and about mid-season had a seven-game lead. We had to go over to Boston to play seven games in four days. McGraw told us to go on over and knock that last-place club off for those seven games. He wouldn't let Faust go and after an argument got rid of him.

"Faust then put his curse on the Giants. He told McGraw that he wouldn't win the pennant and that we would go into an immediate slump.

Knocked Off.

"WELL, sir, believe it or not, we went on over to Boston and they knocked us off in that series and we never came out of the slump and Boston went on and won the pennant.

"Two years later McGraw had a 200-word telegram from that fellow. He sent it collect. Maybe he wasn't so cuckoo after all. He told McGraw that he had a brother and was ready to bring him with him as the only brother-battery in baseball. He told McGraw he'd win three more pennants for him.

"We were all great hands to kid the rookies in those days," said Marquard. "In those days McGraw used to get the club together every day before practice and make a little speech. Before we started training in 1911 McGraw made a speech in which he said that he was sure we would win the pennant if we just had harmony on the club.

Just Like a Rookie.

"AS SOON as he left the clubhouse a rookie, who had been sitting there with his mouth open listening

Continued on Second Sport Page.

TECH TANKMEN MEET 'GATORS

Florida Invades A. A. C. Pool for Swim at 7 O'Clock Tonight.

Georgia Tech's swimming team, victorious over Emory in a dual meet and having retained their state title in a three-way clash with Georgia and Emory, tonight start their quest of Southern conference honors when they enter the waters of the Atlanta Athletic Club pool at 7 o'clock against the natators of the University of Florida.

The Jackets, with Captain Fleming Cooper as the only real veteran on the squad, are well fortified with capable sophomore stars who have been doing most of the leading thus far. Ish Williams, Al Kennickel and a few others have been accumulating points at a rate which indicates that the Jackets will go far in conference competition. Williams, free style ace, has been a consistent start in the 50, 100 and 200-yard events and has already flashed to a new Southern Intercollegiate record in the 100-yard free style.

Florida, always a producer of capable tankmen, is reported strong again this year and is figured to give Tech a great race for the honors tonight.

The 'Gators Friday night trounced Georgia, 45 to 22.

'Gators Defeat Bulldog Swimmers.

ATHENS, Ga., March 13.—(AP)—Florida's swimming team defeated the Georgia Bulldogs here tonight 45 to 22, winning all but one first place.

The Georgians lost literally by inches, the Bulldogs in several events coming second only by that margin.

Georgia's single first place was

Continued on Second Sport Page.

RYAN IS RATED 'A' MAN TO ADD TO DIFFICULTIES

Hope Held Out for Acquisition of Ray Radcliffe.

By Ralph McGill.

With "B's" in their bonnets, Johnny Dobbs and R. J. Spiller, Cracker officials, were busy Friday figuring out some adjustment to the Cracker rookie machinery which must produce seven good players by April 14.

Word arrived Friday that Johnny Ryan, the White Sox shortstop, was a class "A" man. He will be brought in and may play shortstop but a "B" man was favored for that spot.

The Cracker officials have not given up hope of having a look at Ray Radcliffe, the former Selma first baseman and now White Sox property. Word from the White Sox camp a few days ago was that Radcliffe was sure to star at first base. Later dispatches declared that he was about to be displaced.

HOPES HIGH.

"I think we will get Radcliffe if the White Sox dispose of him at all," declared R. J. Spiller Friday. "He is more likely to come to us than to any other club the Sox may be working with."

Radcliffe is generally considered a sure bet for the Southern league, if he isn't, indeed, good enough to stick with the majors. Just whether he would be good enough to persuade Johnny Dobbs to take him in place of Mule Shirley is problematical. And Benny Rothstein, the former Georgia first baseman, is also stepping well.

The rules require five "B" men for the season, leaving but 13 class A men to be carried. The only leniency shown by the rule is that which permits seven "B" men for the first month of play. It is no wonder at all that the Cracker officials have "B's" in their bonnets.

THE DOPE.

All this discussion of class has a tendency to confuse even some of our better minds. The rule provides that a player who has been at bat 140 times or more in a class A league or higher, shall be classed as an "A" man. A man who has not had that much participation in an "A" league or higher is a "B" man. The pitchers are restricted so that a curver who has pitched 60 innings of class "A" ball or higher is an "A" pitcher and less than that a "B."

When there is added to this classification the classification of the Texas, Southern and Eastern leagues as "A" leagues, the Association, Coast and International leagues as "AA," and other leagues as "B" and "C" and even "D," it is no wonder that the average fan is somewhat bewildered by the business.

It is, nevertheless, a very cold and heartless rule. It hews to the line. Ryan was at bat 145 times, just 5 times too many to be a "B" man.

"B" BADER BOOMS.

Leo Bader, the New Orleans product, reported Friday. He is a good infielder, one of the most graceful fielders in the minors, but a bad arm put him out last season. He thinks it is all right this year.

Bader is a "B" man and when Ryan was discovered to be under the "A" file, Bader's chances leaped up like the stock market used to.

Play of Amos Martin at third base in the Friday infield practice was very pleasing to the Cracker skipper, who stood around knitting his brows and peering intently.

Amos Martin was somewhat silent last season. This spring finds him chattering like a tree full of blackbirds. He is all over the hot corner territory and throws on a dead line. It's great to be young and have an arm like that.

"How's the arm? Why, great!" said Martin after a steamy practice. "It never troubles me."

CHANCE AHEAD.

Martin will get every chance to hold down third base regularly this season. His fielding seems to be good. Much depends on his hitting.

Jack Shipley, who was at short again Friday, was scampering around very briskly indeed. He seemed faster than ever at the position after one day's work there. Dobbs, who learned that Shipley played in the infield before going to the outfield for Cedartown last year, promptly switched the youngster over.

The pitchers are going along slowly with Johnny Carithers, the young left-hander from Georgia, showing marked improvement in his pitching style. He is getting them over his shoulder now and his control is consequently improved.

Lowell Douglas, the Texan, continues to work hard and look good in his preliminary workouts on the mound. His arm is apparently ready for curving them. He had a start with two weeks of work in Texas. He seems to be assured of a "B" berth with the pitching staff.

Hugh Starling and Paul Gregory, the latter still absent, are also to be looked at seriously. Burkett Patterson, another Columbus product, is another who will be in the fight for a place. Dobbs may find the young pitchers just about solving his Class "B" problem.

Ultimatum Issued "Dixie" by Farrell.

MONTGOMERY, Ala., March 13—(AP)—Advised by Secretary J. H. Farrell, of the National Association, that all players will be declared free agents unless a permanent organization is perfected at Sunday's meeting in Columbus, Ga., baseball magnates throughout the southeast are expected to announce complete details for a new league.

Eight clubs of the South Atlantic, Southeastern and Cotton States leagues have men on their reserve lists who will automatically become free agents unless the new league takes such definite shape Sunday that it will become a member of the Nation-

Continued on Second Sport Page.

Yankees Still Have Spectator Appeal But Class Is in Doubt

FISHER'S COLT STRONG ENTRY IN TURF CLASSIC

Sweep All Highly Rated. Sun Meadow Another Derby Threat.

By Thomas H. Noone.

NEW YORK, March 13.—(UP)—Sweep All, a bay colt by Sweep and Nettie Hastings, will be the hope of Charles T. Fisher's Dixiana establishment in this year's renewal of the Kentucky Derby.

Brought to the races in April, Sweep All won at the first asking, but was put away until August. Then at Saratoga he finished far back in his next start and was left to develop until late in the fall.

Making his third appearance, the colt was again unplaced. Two days later he ran a much improved race to place back of Ladder and six days thereafter was sent out in the Walden handicap at Pimlico. This was on November 14, and Sweep All was ready.

Setting a sizzling pace in the Walden, Sweep All tired after going a mile and was beaten almost a length by Mated, although leading Twenty Grand, Surf Board and Backgammon under the wire.

Sweep All's latest and best race was in the mile and a sixteenth endurance handicap at Bowie, on November 29, in which he defeated Happy Scot and Hibala to earn $10,900 and swell his earnings to an even $15,000. He went into winter quarters at the peak of his form and should he retain this fitness will be a serious factor as a three-year-old.

Basketball

GEORGIA LEAGUE.

GORDON ST. (10)	Pos.	CENTRAL (22)
Latham (2)	F	Ball (8)
Hayes	F	L. Perkerson (3)
Walters (2)	C	Glymp (6)
Burnett (1)	G	Beardon (3)
Lay (5)	G	J. Perkerson (2)

Substitutions—Gordon Street Presbyterian, Schilleneger, Warlick; Central Presbyterian none. Referee, Johnson.

GA. AVE. (25)	Pos.	FT. MAC. (22)
Mear	F	McCall (7)
Skinner (2)	F	Clarke (4)
Carnes (8)	C	Thorne
Wischmeyer (5)	G	Yeager (4)
Heard	G	Ferguson

Substitutions—Georgia Avenue Presbyterian, Pittman (10), Burnham; Fort McPherson, Cheston (3), Downing (4). Referee, Johnson.

WOODWARD (15)	Pos.	OAKHURST (23)
J. Callaway (5)	F	H. Lyle (6)
Jackson (3)	F	R. Lyle (2)
Smith (2)	F	Howard (2)
R. Callaway (5)	G	Maddox (1)
Wray	G	Maxcy (1)

Substitutions—Woodward Avenue Baptist, Baker; Oakhurst Presbyterian, Garrison (7), Humphreys (4), Nash. Referee, Johnson.

Training Camp News

BUSH LIKES APPLING.

SAN ANTONIO, Tex., March 13.—(UP)—If Luke Appling does win the regular shortstop berth on the Chicago White Sox this year it will not come as a complete surprise to Manager Donie Bush, who is favorably impressed with the young infielder from Atlanta. Appling will start at short against the Giants tomorrow.

ROBINS WIN CLOSE ONE.

CLEARWATER, Fla., March 13.—(AP)—With Earl Mattingly and Bill Greene, a pair of rookies up from Macon, Ga., dividing the hurling duties, the Brooklyn Dodgers' second stringers eked out a 10-to-9 decision over the House of David today.

The House of David hit consistently and staged a two-run rally in the ninth, but fell one run short of tying the score.

Max Rosenfeld, who was with Toledo last year, led the Brooklyn attack with four of the Dodgers' 15 hits. Murray Howell, a recruit from Birmingham, hit a home run, which was matched by Swaney and Herbst, starting battery for the House of David.

Score by innings:		R.	H.	E.
House of David	120 121 002—	9	8	4
Brooklyn	401 000 50x—	10	15	1

Swaney, Cronk and Herbst; Mattingly, Greene and Lombardi.

A's LOSE ON ERROR.

ST. PETERSBURG, Fla., March 13.—(UP)—Jimmy Moore's three-base error on Lance Richbourg's single in the ninth inning gave the Boston Braves a 4-to-3 victory over the Philadelphia Athletics. With one out in the ninth and the score tied, Moore allowed the hit to roll between his legs and Richbourg completed the circuit of bases for the winning run.

Score by innings:		R.	H.	E.
Boston (N)	000 012 001—	4	11	1
Philadelphia (A)	200 000 100—	3	9	2

Leheny, Cunningham, Brandt and Sopher; Rommel, Walberg, McDonald and Cochrane.

KUHEL NEEDS PEP.

BILOXI, Miss., March 13.—(UP)—Joe Kuhel, rookie first baseman, was informed today by Manager Walter Johnson that he must show more pep in the workouts to win a berth with the Washington Senators. The $65,000 Kansas City rookie reported slow and out of condition and has shown little interest in workouts to date.

FRISCH NOT READY.

BRADENTON, Fla., March 13.—(AP)—Although Frankie Frisch, captain of the Cardinals, has finally made his appearance here, it is unlikely that he will join the squad for a week at least.

The second-sacker said it would take only a few days for him to get in shape, but Manager Gabby Street has decided to let him take things easy for a while. In the meantime Bill Myers, the ex-Danville shortstop, will continue as second-baseman.

SEALS BEAT TIGERS.

SAN FRANCISCO, March 13.—(AP) The San Francisco Seals celebrated the informal opening of their new $1,250,000 ball park here today by defeating Detroit's Tigers, 5 to 2, before a crowd of 15,000. The Seals found Hoyt and Cantrell for 14 hits.

TO HONOR RED STAR.

TAMPA, Fla., March 13.—(AP)—The Tampa Italian colony designated tomorrow as Cuccinello day and will pay tribute then to Tony Cuccinello, Cincinnati second-baseman, when the Reds play an exhibition game with the New York Yankees. Tony Lazerri, Yank infielder, also will be included in the festivity.

RUCH NOT WORRIED.

WINTER HAVEN, Fla., March 13.—(AP)—Lewis C. Ruch, president of the Phillies, arrived in camp today and after a conference with Manager Shotton expressed the belief that the three Philly holdouts, "Chuck" Klein, Phil Collins and John Sherlock, would sign their contracts.

"I have sent for Klein and expect him to reach here in a day or two," Ruch said.

RED SOX REGS WIN.

PENSACOLA, Fla., March 13.—(AP)—The Boston Red Sox regulars pounded two rookie pitchers hard here today for a 10-to-3 victory over the yannigans. Ed Morris and "Bull" Durham hurled for the regulars and Jack Russell and Sumner Collingwood were the scrubs' box men. Hal Rhyne and Russ Scarritt each banged out four hits against the Russell-Collingwood combination.

YANKS DRILL HARD.

ST. PETERSBURG, Fla., March 13.—(AP)—Joe McCarthy took full advantage of the best weather he's had so far in Florida to put his New York Yankees through a three-hour drill. Joe continued his infield experiments, working Tony Lazerri at both third and second, Ben Chapman at second and third and Joe Sewell at third.

PENALTY OF CORPULENCE.

SAN ANTONIO, Texas, March 13. (AP)—J. Francis Hogan and five other members of the New York Giants have a bone to pick with Manager John J. McGraw. Hogan, Bill Walker, Jim Tennant, Bob O'Farrell, Red Adams and John Berly all were ordered out to the ball park to labor this afternoon while the rest of the squad enjoyed a lay-off. The secret is that all six are overweight.

BROWNS' SPEED DEMON.

WEST PALM BEACH, Fla., March 13.—(UP).—Jim Levey's speed on the bases featured the 10-0 victory of the St. Louis Browns over the Coast Guard nine of Fort Lauderdale today.

Levey, up six times, became a baserunner each time, getting three hits, a walk, and reaching first once on an error and another time on a force out. Twice he beat out slow rollers through the infield, giving Manager Killifer cause to smile over the fact his new shortstop behaves as well at the bat as he does in the field.

PIRATE STARS READY.

PASO ROBLES, Cal., March 13.—(AP)—The Pittsburg Pirates' new arrivals, Paul Waner and Adam Comorosky, outfielders, joined in the practice today, showing no ill-effects from the afflictions which delayed them in coming to camp.

As a precautionary measure, an aluminum cuff will be worn by Waner over his bandaged ankle until the sore spot where his leg was infected has healed. The club doctor, after examining Comorosky, said the mild skin eruption he suffered is disappearing.

CUBS SLAUGHTER ANGELS.

LOS ANGELES, March 13.—(AP)—The Cubs slaughtered the Los Angeles Angels, 16 to 1, in their opening spring exhibition game today. While Pat Malone and Charlie Root held the Angels to five hits, the Cubs battered three pitchers for 22. Manager Hornsby drove out a home run in the first inning with two on base.

Eighteen players were used by the Cubs.

Chicago (N.)	16	22	1
Los Angeles	1	5	2

Malone, Root and Hartnett, Grace; Ballou, Moss, McMurprie and Wilson, Schulte.

PRACTICE GAME KEEPS GEORGIA NINE IN SHAPE

White Pushes Baseball Drill as Season Opening Nears.

By Al Smith.

ATHENS, Ga., March 13.—Preseason training for the Georgia baseball team continued its steady grind at Sanford field today as two picked teams played a five-inning game with team "A" finally pulling out ahead of team "B" with a couple of runs to spare.

In the "good old days" the first team would have been playing the second-stringers, but as matters stand now there isn't any first string on the Bulldog lot. So Coach William P. White calls his teams A and B, and the extra men are just subs.

Team "A" had the hitting power today and managed to beat the opposition solely by means of that superior strength at the bat. Both teams were good in the field and errors were few.

Team "A" had four of the seven returning lettermen in action in its lineup, the remaining three, Pitchers Spurgeon Chandler, Joe Costa and Lefty Simpson, took their turns on the mound for both teams.

Captain Cliff McGaughey, shortstop; Carter Tate, catcher; Austie Downes, third base, and Catfish Smith, center field, were the four regulars who appeared in "A" team's lineup. Homer Key, second base; Red Owens, first base, and Buster Mott and Marion Gaston, outfielders, completed the roster.

Mixed up in the "B" lineup were reserves and freshmen from last year's team. The lineup was: Bishop, catcher; Red Leathers, first base; Joe Chandler, second; Charley Hardin, shortstop; Harold Kendrick, third, and Lee Byrd, Ben Hilburn and Connie Rountree, outfield.

Besides the two teams that were in action today Coach Bill White has an extra team or two of varsity candidates who have been reporting daily since practice officially began last Thursday. The subs will be given their chance against their teammates before practice goes much further.

Practice will continue daily during the next three weeks, until the Bulldogs open their season here Tuesday, March 31, against the Philadelphia Athletics. The Bulldogs open their collegiate season here the day following the appearance of the Athletics, the University of Maryland being the opening day foe.

Wood Stresses Need Of Motor Research

MIAMI BEACH, Fla., March 13.—(AP)—Gar Wood, speed king of American water courses, told members of the Miami Beach Chamber of Commerce that America is falling far behind Europe in development of aviation racing motors, and that the United States must go abroad to obtain power plants for racing planes and boats unless the government subsidizes research in this field.

"European nations are subsidizing perfection of high speed motors," he said. "Manufacturers here find the research too costly and apparently it will take a war for us to start."

In explanation of the engineering difficulties to meet an increasing demand for speed engines, Wood said that in high speed boats power must be doubled for approximately every 10-mile-an-hour increase in speed. The problem, he said, is to build motors with double the horsepower of the last and yet keep the weight at approximately the same figure.

SEWELL PLUGS INFIELD GAP FOR M'CARTHY

Other Problems Must Be Solved, However, To Put Club in Race.

By Alan Gould.

ST. PETERSBURG, Fla., March 13.—(AP)—The New York Yankees still have the most expensive athlete in baseball and the batting punch sufficient to terrify most pitching talent.

They still have spectator appeal, whether the customers are of the cash or tourist variety. Otherwise, their case remains open to argument and it is just a wild guess where they will finish in this year's American league race. They were third in 1930.

Marse Joe McCarthy, late of the Cubs, now undertaking at least a two-year term as manager, has inherited an assortment of great ball players led by Babe Ruth, a flock of pitchers of all sizes and capabilities, plus a few choice problems.

NO WORRY.

If he's worried about them, Marse Joe doesn't manifest it. Nevertheless, he is busy trying to make the various parts in the puzzle fit. The Yankees have floundered since the death of Miller Huggins. In Ruth and Combs of the outfield, Gehrig and Lazzeri of the infield they still have the main cogs of Huggins' last championship club. Otherwise the shuffling process is still on.

This early in the training program, it appears the veteran Joe Sewell, long one of the greatest American league infielders with Cleveland, may solve McCarthy's infield puzzle. The Alabaman has shown great form, at bat and afield. If he fits in at third, the infield will be rounded out with Tony Lazzeri at second, Lyn Lary at short and Lou Gehrig on first. If not, Lazzeri likely will cover third and Ben Chapman receive the assignment at second base.

LEFT FIELD BATTLE.

The only debatable outfield post is left field. Allen (Dusty) Cooke, if he has found himself, will get the call, but he will have to outhit and outhustle Sammy Byrd, one of the few ball players who can beat Babe Ruth at golf. Myril Hoag, the Sacramento recruit, can hit but does not yet seem ready for a regular post.

Old Man Ruth himself admits that at 224 pounds he is in grand condition, ready for a big year. He looks it and he is hitting the new and supposedly less lively ball with all his accustomed vehemence. Center field belongs to the Kentucky colonel, Earle Combs.

With Bill Dickey as backstop-in-chief, the Yankees have at least six regulars capable of pounding any baseball for well over the .300 mark.

Pitching is worrying the experts more than McCarthy, although George Pipgras, star right-hander, will not be recovered sufficiently from an appendicitis operation to start the season.

JOE LIKES PITCHERS.

"Why should we worry?" responded Joe. "We have a great right-hander in Charley Ruffing and another in Pipgras, who will be ready early in the season. We have two seasoned left-handers in Ed Wells and Herb Pennock, another good southpaw in Vernon Gomez."

The twirling crux seems to center around Gordon Rhodes, up again from Hollywood; big Roy Sherid and Henry Johnson. These three right-handers all have had experience. If they settle down and produce consistently, the club's pitching should be the best in years.

Of the pitching rookies, McCarthy expects results from John Allen, recalled from Jersey City; possibly Phil Weinert, from Louisville.

With the veteran Cy Perkins for utility catching, a third-string backstop will be picked from Arndt Jorgens, Bill Karlon and Tom Padden. Jimmy Reese will remain an infield reserve but Bill Werber, ex-college shortstop, probably will get another year's seasoning.

THIS HURLER WAS LUCK, JINX

Continued from First Page.

to McGraw, spoke up and said, 'Gee, I hope this Harmony reports. I'd like to play on a pennant-winning club.'

"We kidded that youngster for days. Every time some strange-looking figure would show up we'd tell him it was Harmony reporting."

Bugs Raymond, the eccentric pitcher of Marquard's time, was often cruel in his jests with the rookies.

"We had a rookie who admired a red shirt that Raymond wore," said Marquard. "He asked Bugs where he got it and Bugs told him he had it made out of red plush. He further advised the kid to go buy some red plush and have a shirt made of it. The kid did and wore it the next day. He worked all afternoon in it and that plush rubbed him raw all over his shoulders and back. When he came in Bugs told him Sloan's linament was great for it. The boy rubbed a handful on and you could hear him yell a block away. Bugs thought it was a great joke. The boy wasn't so good but McGraw had to carry him for a month until that back got well.

"Breaking into baseball now is like breaking into Sunday school," concluded the Rube, who had his trials and tribulations when he broke in.

Jersey Ring Heads Write 'No Foul' Rule

NEWARK, N. J., March 13.—(AP)—A "no foul" rule, similar to that in operation in New York state, has been put into effect by John McCutcheon, New Jersey state boxing commissioner.

Hereafter fighters claiming fouls in New Jersey will be counted out and paid only for the number of rounds fought.

MINNOWS

Chub minnows, excellent fish bait for trout and bass fishing. Universally used, $1.00 and $1.50 Doz. Also Baltimore minnows, fishing worms and red wigglers.

"PETLAND"

294 PEACHTREE PHONE JA. 2497

Charpure in bags

U.S. Pat. No. 1,771,519

The Old Kentucky Way

COLORS MELLOWS FLAVORS—No filtering—no dregs—more efficient than other methods. Sold by leading drug and cigar stores. Try it today. The Charpure Co., Decatur, Ga.

THE SPORTLIGHT

By Grantland Rice

The Way of the Waggle.

AS A rule, when certain customs or methods become fairly common, there is a reason. Quite often you hear golfers asking why other golfers use the waggle before starting the back swing, the waggle being a brief preliminary swinging back and forth of the clubhead with hands and wrists.

The reason is simple enough. It is done to release the stiffness and tension of the wrists and to get the feel of the clubhead in play. It also helps to loosen any vice-like grip of the hands, which only too often ties up the wrists. There can be no clubhead speed developed by arms and body. They figure, of course, in the swing but the greatest impetus must come from hands and wrists. Otherwise there will be more of a pushing motion. If the hands and wrists are locked, the arms and body have little chance to keep the clubhead swinging smoothly on its way, gathering speed on through the movement of impact.

It is for this reason that Bobby Jones says he considers the act of cocking the wrists, especially the left wrist at the top of the swing, to be one of the most important fundamentals of any good swing. It is here the act of waggling comes in. Too many golfers stand half frozen over the ball at address, as rigid as posts, locking both hands and wrists, killing off any feel of hand and wrist action. By lightly waggling the clubhead back and forth once or twice, just enough to get the feel of the clubhead in action, they can at least help to break up this wrist stiffness and cut down on the tension. Action or motion is the greatest enemy of tension. Waggling sets the subconscious idea under way and helps call attention to the needed release of the wrists.

Standing Too Long.

THE average golfer stands or waits too long above the ball before starting the swing. As a rule he is fixing himself after the manner of a post planted in the ground. If he feels that he is forced to stand a moment or two before starting his swing, he should do something to break up the gathering tension, which is loading up his system in a hurry. He can do this by waggling and also by slightly shifting the weight back and forth on his feet to prevent the feeling that he is planting them in the ground.

Bobby Jones rarely uses any form of waggle. He is one of the few who can plant the club head back of the ball and start his swing. But he is an exception. Few golfers are more inclined towards tension than Tommy Armour, always high strung. Armour can break up this tension only by constant waggling. Hagen uses it in a milder form. With many first-class golfers the habit seems to be overdone, but again there is a reason.

They are fighting against the matter of tautness and this is the only way they can work themselves into the correct swinging mood. With these the affair is largely mental, but the mental side happens to be a big part of golf.

A Baseball Habit.

YOU frequently see baseball players with the same habit. Batters, most of the good ones, keep the hands and wrists busy swinging the bat in short chops or arcs while waiting for the pitched ball.

Ruth and Cobb have always done this. In fact there are few who stand and wait with the bat held firmly in one place. They are loosening up hands, wrists and arms but the main reason is to break up nervous tension.

Larry Lajoie, one of the calmest and most unworried of all great hitters, looked easier at the plate than any one I ever saw. He seemed to be under less strain. He had the habit of swinging his bat lightly with the left hand, the right often being away from the handle of the bat. He looked to be half lazy and half indifferent, but it was all merely a reflection of his mental attitude.

Larry Doyle was one of the most nervous of all hitters at the plate, keen to get at the ball.

Most ball players keep their hands and wrists busy before the pitcher finally winds up and fires one across.

(Copyright, 1931, for The Constitution by the North American Newspaper Alliance.)

'ROOKS' KEEP HEADS BUSY

Continued from First Sport Page.

al Association of Professional Baseball Clubs.

Johnny Dobbs, Cracker skipper, plans to cut his roster immediately after the word from Columbus is received. "We'll have to begin playing regular-yannigan games next week to get some practice. The squad is so large now that no one gets to hit more than two or three times a day. I'll make the cut as soon as they decide about that league. I certainly hope, for the sake of the younger players, that the league goes through."

Clarence Rowland Drives Reading Club.

Clarence Rowland, whose Reading Keys are training at Spiller field each morning, had 21 men on hand Friday and sent them through a fast drill. The Keys are shaping up well.

Reports have it that there is a lot of enthusiasm in Reading over Clarence Rowland and the club he is assembling. The ball players like Rowland and he is a good showman if given a chance.

Red Barron Takes Two Workouts Daily.

Red Barron, former Georgia Tech football star and last year in the Cracker outfield, is getting two workouts daily. He completes his work with the Crackers, gets in his car and hustles off to Monroe, where he coaches the Aggie baseball team there.

JACKETS FACE 'GATORS HERE

Continued from First Sport Page.

won by Hugh Gordon, in the 40-yard free style. Edsall, of Florida, took two firsts.

THE SUMMARY.

40-yard free style—Gordon, Georgia, first; Sawyer, Florida, second; O'Neal, Florida, third. Time 20 seconds.

100-yard free style—Sawyer, Florida, first; M. Hodgson, Georgia, second; O'Neal, Florida, third. Time 60 seconds.

220-yard free style—Edsall, Florida, first; Sawyer, Florida, second; M. Hodgson, Georgia, third. Time 2 minutes 45 seconds.

100-yard back stroke—Edsall, Florida, first; Lokey (captain), Georgia, second; Jones, Florida, third. Time 1 minute 14 seconds.

Diving—Romps, Florida, first; Carter (captain), Florida, second; Pounds, Georgia, third.

100-yard breast stroke—Anthony, Florida, first; F. Hodgson, Georgia, second. Time 1 minutes 19 seconds.

Relay—Florida (Romps, Spencer, Edsall, Carter), first; Georgia (Maddox, Ventulett, Gordon, Hodgson), second.

ROEBUCK SIGNED WITH ZAHARIAS

George Zaharias will meet Tiny Roebuck, the 245-pound Indian from Haskel Institute, next Wednesday night at the auditorium.

Zaharias remained in Atlanta through Friday after being suspended in a match Wednesday night. He made peace with the commission after an apology and a promise not to repeat his fouling if given another chance.

Zaharias evidently didn't care for Roebuck as the "chance." He took it, however, and Matchmaker Henry Weber immediately got in touch with Roebuck.

The two giants will headline the wrestling program Wednesday night. Roebuck has appeared in Atlanta but once. He defeated Tom Marvin here two weeks ago in his debut before Atlanta fans.

John Oliver Plays Bayliss for Title

TALLAHASSEE, Fla., March 13.—(AP)—Johnny Oliver, Valdosta, Ga., and Elgin Bayless, Tallahassee, will meet tomorrow in the 36-hole final match over the Country Club course for West Florida amateur golf title. Eighteen holes will be played in the morning and 18 in the afternoon.

CHATTANOOGA MATMEN AND Y CLASH TONIGHT

Eight-Man Team Invades Atlanta for Dual Meet.

Eleven wrestling matches have been carded for 7:30 o'clock tonight in a dual meet between the Chattanooga and Atlanta Y. M. C. A. teams in the Luckie street gymnasium.

The eight team matches will be under the intercollegiate rules and three exhibition matches under the professional rules, with no holds barred.

It will be the second of a series of dual matches between the Atlanta Triangles and neighboring Y. M. C. A. teams. The Atlantans defeated Knoxville, 1930 Southern Y champions, 23 to 13, last Saturday night.

Chattanooga also holds a victory over the former champions, won by approximately the same margain as Atlanta's.

Three feature matches appear on the professional rule style.

Members of the Chattanooga team are listed first in the pairings which follow:

TEAM MATCHES.

115 Pounds—Paul L'Heureaux vs. Jack Branch.
125 Pounds—Jack Couch vs. Red Alcott.
135 Pounds—A. Anderson vs. Weldom Hamby.
145 Pounds—Dick Selcer vs. Bill Carson or Atlee Perkins.
155 Pounds—James Bunn vs. Whitey Craig.
165 Pounds—Dick Hall vs. Bill Matheson.
175 Pounds—Charles Fox vs. A. K. Bell.
Heavyweights—Weyman Black vs. Red Hardy.

EXHIBITIONS.

Bill Cook vs. J. C. Jones.
L. O. Henry vs. Jack English.
A. Sims vs. Whitey Patterson.

'Gator Grid Captain Sent From School

GAINESVILLE, Fla., March 13. (AP)—Carlos Proctor, of Tampa, captain of the University of Florida football team, has been expelled from the institution for alleged violation of university rules, Laurie Walrath, chancellor of the university's honor court, announced today.

Luke "Monk" Dorsett, of Jacksonville, was made alternate captain of the university team at the time Proctor was elected captain. He now succeeds Proctor as leader of the 'Gator squad. Dorsett is a junior and played quarterback position last year.

Tennis Stars Ready To Open Indoor Play

NEW YORK, March 13.—(AP)—With all but a few of the top ranking American stars mysteriously missing, the American indoor tennis championships open tomorrow in the Seventh Regiment Armory. Jean Borotra, French Davis cup veteran, holds most of the spotlight.

SMARTLEIGH
FINE FABRICS—MODERATELY PRICED
2-PANTS SUITS

Exclusively at High's
$25
Better Values Than Ever!
Suits that suit your figure! That fit where fit is due and that do not bind, where binding is most uncomfortable. They're tailored to the most rigid specifications, that's why!
Alterations Free!
—Newest Spring 1931 Styles in
—Worsteds, Serges, Cheviots, Tweeds
—Blues, Browns, Tans and Greys
—Solids, Stripes, Herringbones, Mixtures
Use Your Charge Account, Our 10-Pay Plan or a Small Deposit to Hold Purchase!
MEN'S STORE—HIGH'S STREET FLOOR
J. M. HIGH CO.
48 Years a "Modern" Store

FOR SALE!
Flat newsprint paper suitable for small publishers and job printers. The price is right.
P. O. Box 1731, Atlanta, Ga.

New Spring Clothing
REDUCED SUITS
$15.00 Suits ..$ 9.95
$20.00 Suits ..$12.75
$25.00 Suits ..$14.75
$30.00 Suits ..$19.75
$35.00 Suits $22.50
ODD PANTS
$2.50 Pants....$1.95
$3.50 Pants....$2.65
$4.00 Pants....$2.95
$5.00 Pants....$3.95
Boys' Suits and Odd Pants Also Reduced
Men's Furnishings
2 for 1 SALE
Shirts
2 For — Broadcloth $1.50 / $1.95 / $2.15
White, Fancy, Solid Colors
Shorts and Slip-Overs
2 Shorts or Slip-Overs — Fancy, Plain, Colors, etc. ...50c ...65c ...85c .$1.00
Garters
Paris, Boston, Etc.
2 For ..35c 2 For ..50c 2 For 75c
Union Suits
Broadcloth, Etc.
2 For $1.00
2 For $1.50
Rayon Silk, 2 for $1.50
3,000 Ties
Silk Lined, Etc.
2 For ..75c 2 For $1.00 2 For $1.50
6,000 Sox
2 Pairs For 25c
2 Pairs For 35c
2 Pairs For 50c
2 Pairs For 75c
Fancy, Plain, Etc.
GEORGE PIERCE
14-16-18-20 Pryor Street
In New North Pryor Street No. 10 Bldg.
Corner of Decatur Street

YOUR wardrobe for Easter, sir, is never completed without the purchase of a new Spring *Walrich.
$38 (Two Trousers)

OTHER SUITS $28 TO $50
*Trade Mark Registered
THE MEN'S SHOP
RICH'S

STOCKS END DAY IRREGULARLY OFF

Daily Stock Summary.

Copyright, 1931, Standard Statistics Co.

	50 Ind'l.	20 RR's.	20 Ut's.	90 Total
Friday	131.9	96.4	194.8	137.5
Prev. day	132.5	96.6	196.9	138.2
Week ago	132.4	98.8	190.9	137.5
Month ago	132.4	104.3	180.0	136.4
Year ago	184.4	135.1	247.6	187.4
2 yrs. ago	213.8	134.0	212.1	200.4
3 yrs. ago	150.0	120.0	133.2	142.3
High, 1931	140.2	106.2	198.2	144.3
Low, 1931	118.6	95.2	159.3	122.8
High, 1930	202.4	141.6	281.3	205.8
Low, 1930	112.9	86.4	146.5	114.7
High, 1929	252.8	167.8	353.1	253.5
Low, 1929	141.3	117.7	156.3	140.2

Stock Averages.

DOW, JONES & CO.

30 Industrials .... 178.91 off 1.23
20 Rails .... 101.48 off .49
20 Utilities .... 70.26 off 1.08

Tone of the Markets.

STOCKS—Irregular. WHEAT—Easy.
BONDS—Heavy. CORN—Easy.
CURB—Heavy. CATTLE—Steady.
COTTON—Easy. HOGS—Higher.

What the Market Did.

	Fri.	Thurs.
Number of advances	157	173
Number of declines	388	375
Stocks unchanged	142	135
Total issues traded	687	683

BY JOHN L. COOLEY.

NEW YORK, March 13.—(AP)—Developments of interest to the share market were lacking today and trading followed the pattern laid down earlier in the week—a slow, irregular decline in a small turnover. Sales approximated only 2,400,000 shares.

At its worst the market was off 1 to 6 points; at its best a few stocks sold above yesterday's close, and at the close small moderate losses predominated. Bonds were mixed, although favoring the downside. However, issues of this and foreign governments improved. Grains and cotton sagged, but bar silver nearly recovered what it had lost yesterday.

The action of U. S. Steel, General Electric, Radio, General Motors and some other equally prominent shares, none of which responded to pressure, sent the shorts gunning for less resistant issues, particularly the volatile favorites. Westinghouse, American Water Works, Allied Chemical, Case, Bethlehem Steel, Johns-Manville, Eastman Kodak and Western Union at one time were 3 to 6 points lower, but the absence of important liquidation in the rails plus the refusal of the market to show any volume stimulated enough late covering to cut the extreme decline in half.

U. S. Steel yielded to 142 1-2, a low for the movement, but closed 5-8 higher. American Can finished unchanged and American Telephone, ex-dividend, was half a point off. New York Central managed a rise of a point net, but Atchison, Baltimore & Ohio, the Frisco stocks and Wabash "A" preferred were heavy. Illinois Central advanced 3. Texas Corporation's report showing $1.53 a share for last year—about half the dividend requirement—bore out earlier estimates. The stock sagged a point and then recovered. Other oils were steadier than recently.

Dun's was able to report, for the second successive week, a predominance of gains in its weekly commodity price tabulation.

Local Bank Clearings —Other Quotations

Friday	$ 6,809,138.38
Same day last year	8,110,258.25
Decrease	$ 1,301,120.14
Same day last week	6,516,359.17
Same day 1929	9,389,579.41
Same day 1928	10,679,598.45

C. S. Products, Market Basis, Atlanta.

Crude oil basis prime tank	$ 6.63
C. S. basis grade, car lot f.o.b. Georgia points	28.00@30.00
C. S. meal Georgia com. rate points	23.00@23.50
C. S. meal, 7% car lot f. o. b. Atlanta	24.00@24.50
C. S. hulls, loose, Atlanta	10.00@10.50
C. S. hulls, sacked, Atlanta	12.50@13.00
Linters, first cut	.03 @ .03¼
Linters, second cut	.01 @ .01¼
Linters, clean mill run	.01¼@ .02

Investment Trusts

NEW YORK, March 13.—Over the counter market:

	Bid.	Asked.
Am & Cont Corp	14	16
Am Founders 6% pf	39½	44½
Am Founders 7% pf	45½	50½
Am Founders 1-70th ctfs	5c	8c
Am Found conv pf ctfs	75½	..
Am Founders war	½	..
Am Found 1-40th ctfs	8c	13c
Cumulative Tr Sh	7¼	8¼
Corporate Trust Shares	6	6¼
Crum & Foster Inc B	42	44
Crum & Foster Ins pf	98	100
Crum & Foster Inc 8% pf	105	107
Diversified Trustee Shrs A	18½	19½
Diversified Trustee Shrs B	15½	16½
Diversified Trustee Shrs C	6¼	6¾
Int Secur Corp Am A	17½	..
Int Secur Corp Am B	1½	..
Int Secur Corp Am 6s pf	79	..
Int Sec Corp Am 6½s pf	85	..
Jackson & Curtis Inv Asso	43	45½
Jackson & Curtis Sec Cor pf	95	100
Nor Am Trust Shrs	6	6½
Second Int Secur Corp A	16	..
Second Int Secur Corp B	1½	..
Sec Int Secur Corp 6% 1st pf	36½	..
United Found 1-70th com	11c	14c

Money Market.

NEW YORK.

NEW YORK, March 13.—Call money steady, 1½ per cent all day.

Time loans steady: 60 days 1½@1¾; 3-4 months 2@2¼; 5-6 months 2½ per cent.

Prime commercial paper 2½@2¾.

Bankers' acceptances unchanged.

Foreign exchanges easy. (Great Britain in dollars, others in cents):

Great Britain: Demand 4.85½; cables 4.85¾; 60-day bills 4.83 5-32.

France: Demand 3.91 5-16; cables 3.91⅜.

Italy: Demand 5.23¼; cables 5.23½.

Demands: Belgium 13.93½; Germany 23.79½; Holland 40.07; Norway 26.73½; Sweden 26.76½; Denmark 26.73; Switzerland 19.24; Spain 10.70; Greece 1.29½; Poland 11.25; Portugal 4.50; Czecho-Slovakia 2.96 1-16; Jugo-Slavia 1.75½; Austria 14.05; Rumania .59½; Argentine 34.87½; Brazil 8.25; Tokyo 49.33; Shanghai 32.00; Montreal 99.98 7-16; Mexico City (gold peso) 47.60.

Bar silver 29¼.

LONDON.

LONDON, March 13.—Bar silver 13¾d per ounce. Money 1½ per cent. Discount rates—Short bills 2½@2 11-16 per cent; 3 months 2¾ per cent.

Treasury Statement.

WASHINGTON, March 13.—Treasury receipts for March 11 were $8,707,083.48; expenditures $18,308,200.92; balance $76,279,032.18. Customs receipts for the month to close of business March 11, $10,847,482.22.

Wall Street Briefs.

NEW YORK, March 13.—Severn P. Kerr, chairman of the board of Sharon Steel Hoop Company, said the experience of his company in the current steel market indicates "very definitely that business is on the upturn." He said that while no unusually large orders are being placed, each day's business shows some improvement.

A. W. Peet has been elected chairman of the board of the Colgate-Palmolive-Peet Company, succeeding the late Sydney M. Colgate. C. L. Frederick, general domestic sales manager, and Sydney Kirkman, president of Kirkman & Son, were elected directors.

Further improvement appeared in the insolvency record for the United States this week as reported by R. G. Dun & Co.: Defaults totaled 565, against 614 last week and 560 for the corresponding week of 1930. Insolvencies with liabilities of $5,000 or more each totaled 354, against 362 for the like week last year.

A board of arbitration, the New York Sun said today, has fixed $1,550 per share as the price the New York Central railroad should pay to acquire approximately 200 shares of Michigan Central common stock. The New York Central owns all but one or two per cent of the Michigan Central common stock and the board of arbitration was agreed upon to determine what price it should pay minority stockholders for their stock. It is seldom traded on the stock exchange. The bid price today was $1,620 a share, no asked.

Complete New York Stock Exchange Quotations

NEW YORK, March 13.—Following is the complete closing list of today's transactions on the New York Stock Exchange.

STOCKS.

—A—

Sales (In hundreds).	High.	Low.	Close.
2 Abitibi P & P	11⅜	11⅛	11⅛
4 Abitibi P & P pf	45½	44	44
1 Abraham & Str	29⅞	29⅞	29⅞
21 Adams Exp	21½	21	21½
70 Ad Exp pf	90	90	90
2 Adams Millis	28⅞	28½	28½
8 Advance Rume new	6⅛	5⅞	6⅛
9 Ahumada L	⅜	⅜	⅜
76 Air Reduc	99	97½	98⅞
7 Air Way E Ap	7½	7½	7½
154 Alaska Jun	8⅞	8½	8⅞
1 APW Pap	6⅞	6⅞	6⅞
63 Alleghany	9⅜	9¼	9¼
179 Al Chem & Dye	153	147½	152¼
70 Allis Ch Mfg	36	34½	35
2 Alpha P Cem	18	17½	18
2 Amerada	18½	18	18½
3 Am Bank Note	57⅞	57	57
2 Am Beet Sug	4	4	4
10 Am Brake Shoe	35½	35	35
9 Am Brown B El	9⅞	9½	9¾
30 Am Brown B pf	53½	52¼	52¼
293 Am Can	123⅛	121⅛	122¼
7 Am Can pf	150	149½	150
2 Am Chain	35⅞	35½	35½
8 Am Chicle	45½	45⅛	45⅛
10 Am Coml Al	11	11	11
3 Amer Europ	31	31	31
1083 Am & For Pow	46⅞	42⅞	44½
3 Am & F U 2d 7% pf	75¼	71½	74½
1 Am Hawai SS	7	7	7
1 Am Hi & L pf	19	19	19
8 Am Home Prod	59½	59	59
2 Am Ice	29¼	29¼	29½
54 Am Internat	19⅞	19¼	19⅞
4 Am Loco	27½	27	27
29 Am Mach & F	42¼	41	42
1 Am Mach & Met	5⅜	5⅜	5⅜
5 Am Metal	21	20¾	20¾
120 Am Nat Gas pf	23⅞	20⅞	20⅞
[illegible]			
30 W Penn El A	103	103	103
20 W Penn El 7% pf	105½	105½	105½
30 W Penn El 6% pf	99½	99½	99½
20 W Penn P 7% pf	117	117	117
3 West Dairy A	42½	42½	42½
43 West Dairy B	11	9⅞	10½
3 Western Mary	15⅛	15⅛	15⅛
2 West Pacific	11⅞	11⅞	11⅞
26 West Un Tel	139½	134	135½
2 Westingh Air	34½	34½	34½
160 West El & Mfg	90¼	87⅞	89½
50 West E & M 1 pf	109⅞	108½	109½
8 Weston El Ins	24⅛	23½	24
19 Westvaco Chl	36⅜	34	36
8 Wextark Radio	1⅞	1½	1½
4 White Motor	22	21½	22
2 White Rk M Sp	46⅞	46	46⅞
1 White Sew M	3⅞	3⅞	3⅞
5 Wilcox O & G	6½	6½	6½
1 Wilcox Rich A	28	28	28
75 Willys Over	6⅞	6¼	6⅞
1 Wilson & Co	3	3	3
3 Wilson pf	45	45	45
128 Woolworth	62	59½	61⅞
113 Worth P & M	86½	82½	85
1 Wor P & M pf B	78	78	78
28 Wrigley Jr	79½	78½	78½

—Y—

	High.	Low.	Close.
1 Yale & Towne	27	27	27
52 Yell Tr & C	13⅞	12½	13⅞
6 Young S & W	26⅛	26⅛	26⅛
8 Young Sh & T	4½	4½	4½

Total sales 2,400,000; previous day 2,500,000; week ago 3,860,745; year ago 3,950,950; two years ago 5,879,400; January 1 to date 138,223,343; year ago 171,182,770; two years ago 240,167,600.

Cottonseed Oil.

NEW YORK.

NEW YORK, March 13.—Cottonseed oil had another extremely dull and uninteresting session today. Continued lack of orders was still the only feature and after showing irregular nominal changes early a somewhat steadier tone developed and closing prices were net unchanged to 5 points higher. Firmness in hogs, lard and crude oil checked selling, but was partially offset by the reaction in grains and cotton.

Sales were 300 barrels. Prime crude 6.62½; prime summer yellow spot 7.40; March closed 7.60; May 7.80; July 7.95; September 8.05.

NEW ORLEANS.

NEW ORLEANS, March 13.—The market for cottonseed oil futures ruled rather dull but steady today. There was very little trading. Prime summer yellow oil closed unchanged at 7.35 and prime crude closed at 6.37½ to 6.62½. Futures closed steady: March 7.30; May 7.45; July 7.50; September 7.60; October 7.63.

MEMPHIS.

MEMPHIS, Tenn., March 13.—Cottonseed futures closed steady. Closing bids: March 29.30, April 29.40, May 29.35, June 29.90, July 30.00, August 30.00, September 30.00, October 30.00; no sales.

Cottonseed meal futures closed steady. Closing bids: March 25.35, April 25.25, May 25.10, June 25.10, July 25.35, August 26.00, September 25.75, October 25.50; sales 4,100 tons.

Naval Stores.

JACKSONVILLE.

JACKSONVILLE, Fla., March 13.—Turpentine firm 47; sales 22, receipts 98; shipments 339; stock 12,349.

Rosin firm; bid and refused; sales none; receipts 685; shipments 740; stock 101,335.

Quote: B 3.30; D 4.00; E 4.40; F 4.65; G 4.70; H to I 4.75; K 5.00; M 5.10; N 5.50; WG 6.80; WW, X 7.50.

SAVANNAH.

SAVANNAH, March 13.—Turpentine firm 47; sales 121; receipts 149; shipments none; stock 13,236. Rosin firm; sales 750; receipts 470; shipments none; stock 141,774.

Quote: B 3.25@3.30; D 3.95@4.00; E 4.35@4.40; F 4.65; G 4.70; H 4.75; I 4.75; K 5.00; M 5.20; N 5.50; WG 6.80; WW 7.50; X 7.50.

COTTON MEETS WITH SETBACK

NEW YORK COTTON RANGE.

	Open	High	Low	Close	Prev. Close
March	10.80	10.81	10.63	10.63	10.71
May	11.01	11.03	10.81	10.82	10.93
July	11.25	11.27	11.05	11.05	11.16
October	11.56	11.60	11.37	11.41	11.48
December	11.75	11.78	11.57	11.60	11.68
January	11.82	11.83	11.66	11.67	11.73

NEW YORK SPOT COTTON.

NEW YORK, March 13.—New York spot cotton closed steady, middling 5 points down to 10.75.

NEW ORLEANS COTTON RANGE.

	Open	High	Low	Close	Prev. Close
March	10.90	10.60	10.60	10.60	10.75
May	11.00	11.04	10.80	10.80	10.94
July	11.26	11.28	11.06	11.06	11.19
October	11.52	11.57	11.36	11.36	11.48
December	11.72	11.77	11.56	11.56	11.68
January	11.81	.....	.....	11.65	11.77

NEW ORLEANS SPOT COTTON.

NEW ORLEANS, March 13.—Spot cotton closed steady, 14 points down. Sales 526; low middling 9.00; middling 10.35; good middling 10.85; receipts 2,761; stock 790,942.

CHICAGO COTTON RANGE.

	Open	High	Low	Close	Prev. Close
Mar.	.....	.....	.....	10.72	10.82
May	11.10	11.12	10.90	10.90	11.03
July	11.36	11.37	11.14	11.14	11.31
Oct.	11.64	11.67	11.43	11.46	11.59
Dec.	11.80	11.87	11.66	11.66	11.78

ATLANTA SPOT COTTON.

Atlanta spot cotton closed steady, 9 1-2 points down to 10.10 1-2. Receipts, 7; shipments, 22; stocks, 155,235.

NEW YORK, March 13.—(AP)—An opening advance in cotton on trade buying and covering promoted by steady Liverpool cables and a higher Egyptian market, was followed by declines under a renewal of liquidation combined with local and southern selling today. May contracts, after selling up to 11.03 at the start, broke to 10.81 and closed at 10.82 compared with 10.93 at the close of yesterday. The final tone was barely steady, with the market 6 to 11 points net lower.

Houses with foreign trade connections were credited with both buying and selling in the market here, but, if anything, were considered sellers by balance, while there appeared to be a little more southern selling here on the afternoon decline which was said to come largely from New Orleans.

There was some bearish comment on the week-end figures in the late trading which, according to the New York Cotton Exchange, showed a decrease of 33,000 bales in the world's visible supply compared with 147,000 last year. Exports today 18,464, making 5,307,406 so far this season. Port receipts 19,824. United States port stocks 3,921,728.

12 TO 15-POINT LOSSES OCCUR AT NEW ORLEANS

NEW ORLEANS, March 13.—(AP) The cotton market developed a downward tendency in today's moderate trading despite extremely favorable Liverpool cables. Following an early advance of 9 to 10 points which was a poor response to the advance in Liverpool, the market turned easier on lack of support. There was little trade buying in evidence and ring traders sold.

Near noon the market was further weakened by disappointing weekly statistics particularly mill takings which were not only smaller than last year, but were also below the previous week. By early afternoon prices showed losses of 21 to 23 points from the early highs and a loss of 12 to 13 points from yesterday's close. The market continued to rule easy in the late trading keeping mostly within the earlier range, but some of the near months made new lows near the end 21 to 24 points under the early highs. The close was steady at the bottom, the general market showing losses of 12 to 15 points.

Port receipts 36,674, for week 110,060; for season 8,051,763, last season 7,912,815.

Exports, 19,141; for week, 145,035; for season, 5,152,867; last season, 5,485,842; port stocks, 4,032,679; last year, 2,083,949.

Combined shipboard stock at New Orleans, Galveston and Houston 97,913; last year 113,031.

Spot sales at southern markets 9,089; last year 5,929.

HESTER'S WEEKLY COTTON STATEMENT

	In 1,000 bales.
In sight for week	121
Same 7 days last year	111
Same 7 days year before	172
For the month	223
Same date last year	181
Same date year before	283
For season	12,827
Same date last year	13,635
Same date year before	13,933
Port receipts for season	8,252
Same date last year	7,913
Same date year before	8,672
Overland to mills and Canada for season	684
Same date last year	960
Same date year before	1,111
Southern mill takings for season	2,832
Same date last year	3,464
Same date year before	3,567
Interior stocks in excess of Aug. 1	1,059
Last year	1,298
Year before	583
Foreign exports for week	145
Same 7 days last year	72
Same 7 days year before	135
For season	5,153
Same date last year	5,486
Same date year before	6,334
Northern and Canadian spinners' takings for week	38
Same 7 days last year	40
For season	1,097
To same date last year	1,527
Statement of Spinners' Takings of American Cotton Throughout the World.	
This week	237
Same 7 days last year	255
Same 7 days year before	317
Total since August 1	8,263
Same date last year	10,153
Same date year before	11,538
Statement of World's Visible Supply.	
Total visible this week	10,259
Last week	10,310
Same date last year	8,050
Same date year before	7,169
Of this the total American this week	7,652
Last week	7,768
Last year	5,275
Year before	4,943
All other kinds this week	2,607
Last week	2,542
Last year	2,775
Year before	2,226
Visible in the United States this week	5,811
This date last year	3,632
Visible in other countries this week	4,448
This date last year	4,418

Liverpool Cotton.

LIVERPOOL, March 13.—Cotton, spot in modern demand; prices 16 points higher: American strict good middling, 6.72d; good middling, 6.37d; strict middling, 6.12d; middling, 5.97d; strict low middling, 5.77d; low middling, 5.52d; strict good ordinary, 5.07d; good ordinary, 4.67d. Sales 5,000 bales, including 3,500 American. Receipts 11,000, American 6,600.

Futures closed quiet, net 11 to 13 points up from previous close.

Tone quiet, sales 5,000; good middling, 6.37d.

	Open	Close	Prev. Close
March	5.79	5.81	5.68
April	....	5.83	5.71
May	5.83	5.86	5.74
June	....	5.90	5.78
July	5.91	5.94	5.82
August	....	5.98	5.86
September	....	6.02	5.90
October	6.03	6.06	5.94
November	....	6.10	5.98
December	6.12	6.14	6.02
January	6.19	6.17	6.06
February	....	6.21	6.10

LIVERPOOL STATISTICS.

LIVERPOOL, March 13.—Weekly cotton statistics: Imports 49,000 bales, including 21,000 American; stock 1,136,000, American 560,000, forwarded 43,000, American 21,000; exports 1,000, American nil; sales 35,000, American 19,000.

Brokers' Views

Stock Letters.

DOBBS & CO.

NEW YORK, March 13.—One essential difference between the present stock market situation and that of last December is that at the end of the year there was virtually nothing tangible upon which to base hopes of business improvement. Steel ingot production was at the lowest level since 1921; motor output was at low ebb and other basic industries were still suffering from utter lack of confidence among consumers. These conditions have changed for the better at least to a moderate degree, with indications that the improvement now noticeable will gradually gain momentum as the year progresses. Although a halt in the recent advance in bond prices is in evidence there is a feeling in investment circles that a definite uptrend has been established which will be reflected later on in an ambitious program of domestic and foreign financing. For these reasons, we feel that a return of heavy stock market liquidation is unwarranted despite the possibility of somewhat lower prices in the near future.

BEER & CO.

NEW YORK, March 13.—There was little change in the character of market Friday. The same sort of irregular weakness which has occurred during the past few sessions continued. A few stocks declined quickly on small volume during the middle of the morning but most of them rallied almost as easily. The averages at the close showed only a loss of about 1 point.

We think that traders should buy only in periods of weakness and close out on rallies in stocks bought for a quick turn.

LIVINGSTON & CO.

NEW YORK, March 13.—A good deal of bear pressure of a scattered sort was placed on Friday's market from time to time but offerings were well taken and the closing price averages showed practically no change on the day. The market is undoubtedly meeting with better support at this point which incidentally happens to parallel the average low of last week and of mid-February. With a little good leadership from the better grade of stocks the market might have a sizeable recovery. After breaking down through last week's low, Steel closed with a small gain. Bethlehem Steel, however, lost over 2 points on the grounds of dividend uncertainty. The annual report of Bethlehem Steel is expected to show about $5.25 a share.

FENNER & BEANE.

NEW YORK, March 13.—Insistent hammering to which the market has been subjected in recent sessions was again evident today. Speculative traders apparently are committed to an attempt at forcing prices through the March resistance levels, so long as sentiment remains under the influence of current unfavorable dividend announcements.

Confidence in the general business situation has perhaps been prevented from developing more strongly because visible evidences of improvement are less pronounced than intangible factors.

COURTS & CO.

NEW YORK, March 13.—The most interesting development in Friday's market was the penetration of the 178-level in the industrial averages. The averages have not been blow this point since February 11. On ten days since that time they have reached a low price between 178 and 180. Yesterday the low prices of these 30 industrial stocks averaged 175.89. In general these low prices were reached around 2 o'clock. During a last hour rally a large part of the day's decline was recovered, the industrials closing at 178.91.

Several people have questioned the significance of any particular support point in the averages in a market which is so predominantly professional. This objection may be well founded but at the present time we feel more inclined to follow the obvious, rather than attempt to interpret Friday's developments as a subtle trap for unwary bears.

Cotton Letters.

HUBBARD BROS.

NEW YORK, March 13.—Our market only partly responded to the better cables and after an early advance of 10 points, sold off to below the previous close. The south were the principal sellers. The trade bought on the break. Week-end figures were considered bearish showing only 33,000 bales reduction in the visible supply.

We see no let-up in goods sales and expect this weeks figures to be again greatly in excess of production.

Market closed easy, about 10 down, losing all the advance made yesterday.

Liverpool futures are due: March 5.74, May 5.77.

LIVINGSTON & CO.

NEW YORK, March 13.—Cotton opened at an advance of about 10 points in response to the firm cables but subsequently eased off on the absence of demand rather than any large selling, closing at a net decline of 8 to 11 points. Any technical congestion that resulted from the decline of about 90 points within a week appears to have been largely corrected by the advance of yesterday and this morning sentiment remains rather bearish.

FENNER & BEANE.

NEW YORK, March 13.—Cotton had a good bulge at the opening on advance in foreign markets but met with a good deal of selling from the interior and prices gave way gradually selling something over half a dollar a bale net lower.

Liverpool was very good, owing to buying from the continent and Bombay indicating a more favorable outlook in the far east.

BEER & CO.

NEW ORLEANS, March 13.—With the remarkable improvement in cotton textile activities, the spot situation and exports, the uncertainty as to the size of the acreage to be planted this season is the dominant factor working against a further advance in the cotton market. There has been a large volume of bearish acreage propaganda recently, all of which is without foundation as authentic reports indicate no cotton has been planted except in south Texas, from whence comes reports that planting is a week or more later than last year, that what cotton has been planted has been affected by cold nights and is yellow and not growing, having too much cold weather, that wet soil will delay planting further and it will likely be April before farmers will attempt to plant.

T. C. I. OPERATIONS REACH NORMAL STAGE

BIRMINGHAM, Ala., March 13. (AP)—H. C. Ryding, president of the Tennessee Coal, Iron & Railroad Company, has announced that operations of his company have reached 70 per cent of capacity, considered normal even in times of widespread industrial activity.

"Our plant is operating at this figure," Mr. Ryding said, "while the average for the United States is about 52 to 54 per cent." This condition compares with a low of 30 per cent reached here in November and December.

Mr. Ryding summed up general business conditions in six points, one of which he said was now in evidence.

"We are in a state of flux, both socially and industrially," he said. "We are now moving out of the phase known as the business depression; we are moving into an era of business improvement. From that step forward we shall pass into a period of good business, thence to a period of over-expansion, then to a period of recession and back to the point of beginning. This constitutes what is known as the business cycle."

DAYLE TRIAL JURORS NOT YET SELECTED

SALT LAKE CITY, March 13.—(AP)—Selection of the jury to try Jean Dayle, night club entertainer, for the murder of Sam Frank, middle-aged Memphis jewelry auctioneer, continued slowly today with indications the jurors would not be named until some time tomorrow.

The blonde young defendant, dressed in severe black, appeared somewhat inattentive today at the questioning of veniremen, who might make it possible for her to face a firing squad. The Utah penalty for first degree murder is death either by hanging or shooting, the prisoner being allowed to choose between the two.

Cotton Statement.

Port Movement.

New Orleans: Middling 10.35; receipts 2,761; exports 1,754; sales 526; stock 790,942.

Galveston: Middling 10.20; receipts 1,018; exports 7,136; sales 550; stock 592,392.

Mobile: Middling 9.85; receipts 2,422; sales 55; stock 246,171.

Savannah: Middling 10.22; receipts 1,005; sales 315; stock 366,064.

Charleston: Receipts 1,051; exports 3,263; stock 168,978.

Wilmington: Receipts 54; stock 18,238.

Norfolk: Middling 10.50; receipts 364; sales 71; stock 88,824.

Baltimore: Receipts 1,084; stock 1,268.

New York: Middling 10.75; exports 60; stock 229,383.

Boston: Receipts 34; stock 2,928.

Houston: Middling 10.15; receipts 8,980; exports 6,251; sales 1,710; stock 1,297,814.

Minor ports: Receipts 17,864; exports 677; stock 158,054.

Corpus Christi: Receipts 34; stock 71,623.

Total Friday: Receipts 36,674; exports 19,141; sales 3,227; stock 4,032,679.

Total for week: Receipts 110,060; exports 145,835.

Total for season: Receipts 8,251,763; exports 5,152,867.

Interior Movement.

Memphis: Middling 9.55; receipts 2,463; shipments 5,039; sales 3,081; stock 304,928.

Augusta: Middling 10.13; receipts 585; shipments 499; sales 637; stock 102,155.

St. Louis: Receipts 737; shipments 1,516; stock 11,189.

Fort Worth: Middling 9.60; sales 445.

Little Rock: Middling 9.42; receipts 78; shipments 724; sales 310; stock 41,101.

Atlanta: Middling 10.10.

Dallas: Middling 9.60; sales 1,382.

Montgomery: Middling 9.60; sales 7.

Total Friday: Receipts 3,863; shipments 7,778; sales 5,862; stock 459,373.

Sugar, Coffee, Rice.

SUGAR.

NEW YORK, March 13.—Raw sugar was quiet today and in absence of business prices were unchanged at 3.25 for spots duty paid. Offerings were more liberal at this level, but buyers showed no interest.

The inactivity in the spot market seemed to restrict operations in futures and in absence of any constructive development prices were a little easier, closing with net losses of 1 to 2 points. The day's business aggregated only 4,150 tons, with operators as a rule inclined to hold off and await fresh developments. March closed 1.21; May 1.24; July 1.32; September 1.39; December 1.46; January 1.49; March 1.55.

Refined was unchanged at 4.40 for fine granulated with demand fair but still limited to nearby requirements only.

COFFEE.

NEW YORK, March 13.—Coffee futures opened lower under selling promoted by slightly easier Rio exchange and the issuance of a few Rio notices. Offerings were absorbed by covering, while there appeared to be a little buying for Brazilian account which firmed the market up in the later trading. No. 7 contracts opened 4-7 lower and closed 4-13 net higher. Sales 20,000. Santos contracts opened 3 to 8 lower and closed 8 to 15 higher. Sales 40,000. Closing quotations: No. 7 contracts, March 5.12; May 5.24; July 5.33; September 5.42; December 5.48. Santos, March 8.39; May 8.52; July 8.64; September 8.62; December 8.58.

Spot coffee quiet. Rio 7s, 5¾@5¾. Santos 4s 8¾@9.

RICE.

NEW ORLEANS, March 13.—Rough rice nominal, sales and receipts none. Clean rice quiet. Sales Blue, 926; second heads 100. Receipts 400.

Highlights of Wall Street

BY CHARLES W. STORM, Editor, the News Service of Wall Street.

NEW YORK, March 13.—(NANA) A stick of dynamite in the shape of a big order for steel is expected to be thrown into the camp of the professional bears over the week-end. The short interest is so great and the general stock market is said to be so heavily oversold that a stampede of shorts is confidently anticipated.

The explosive, it is reported, will take the form of an announcement of the placing of an order for steel to be used in the Rockefeller Radio Center, which is the most gigantic enterprise ever undertaken by private industry. This order is expected to be divided between the American Bridge Company, a subsidiary of the United States Steel Corporation, and McClintoch & Marshall, a company recently acquired by the Bethlehem Steel Corporation.

It is felt that the placing of these orders will stimulate new steel business in other directions and do much to revive confidence in industry.

Bears Continue Assault.

The professional bear element continued its assault on prices today. Some new low figures for the current reaction were established but a rally occurred in the late dealings which brought the pivotal stocks up to and in some instances above the previous closing prices.

Commission houses report that an unusually large number of customers are also taking the short side of the market. This kind of selling is considered poor and indications are that the big professionals are beginning to take back some of the stocks they sold at higher levels.

The short interest is now said to be larger than it has been for months. This is declared to be particularly true as to Westinghouse Electric & Manufacturing, American & Foreign Power and Bethlehem Steel.

Public Utilities Steady.

As in previous recent sessions, the public utility group continued to show relative firmness. The professional bears have attempted to break these issues, but the buying of them has been such as to absorb all offerings with but little setback in prices. The good absorption of the public utilities is undoubtedly due to the growing feeling that those shares are viewed with favor by the banking fraternity and the insiders of the big public utility companies themselves.

Banking interests are particularly optimistic with regard to the future of American & Foreign Power and International Telephone & Telegraph. They say the worst is over in connection with these companies and that the stocks are expected to benefit materially by reason of the improvement in foreign industrial and financial conditions resulting from the renewal of loans by the United States and France.

Accumulation is also reported to be going on in Public Service Corporation of New Jersey and United Gas Improvement. Private advices are that the Pennsylvania railroad is about to make contracts with those public utility companies for electricity to be used over the railroad's New York to Philadelphia and Washington divisions.

Graphophone a Feature.

One of the outstanding bright spots in the general market was the aggressive buying and strength of Columbia Graphophone. Rumors were current that a deal would shortly be closed for the merger of the Columbia Graphophone with the Radio Corporation and that the stocks of both companies would be exchanged share for share.

"Situation" Cleaned Up.

Another cheering development was the report late in the day that a certain "situation" which has existed in the financial district for more than a year will finally be taken over. It has to do with a group which suffered severely by reason of the collapse of the stock market last year.

Silver resumed its upward movement today and expectation among people familiar with the silver situation is that the forward movement in price will continue substantially further.

Reports are current that the Vanadium Corporation will sell $5,000,000 of bonds early next week, proceeds to be used for plant expansion.

Edw. Richardson, C. P. A. W. C. Jackson, C. P. A. L. L. Davis, C. P. A.
RICHARDSON, JACKSON & DAVIS
Certified Public Accountants
1421-1425 Atlanta Trust Co. Bldg. Atlanta, Ga.
MEMBERS AMERICAN INSTITUTE OF ACCOUNTANTS

BUYING FADES, WHEAT SENT OFF

CHICAGO GRAIN AND PROVISIONS.

	Open.	High.	Low.	Close.	Prev. Close.
CORN—					
March, old	.62½	.62½	.61½	.61½	.62½
March, new	.62½	.62½	.61⅞	.61⅞	.62½
May, old	.64¼	.64¼	.63⅜	.63⅜	.64½
May, new	.65½	.66	.65	.65	.65⅞
July	.67½	.67⅞	.66½	.66⅞	.67½
Sept.	.67½	.67½	.66½	.66½	.67
WHEAT—					
March, old	.79⅜	.79⅜	.79⅜	.79⅜	.79⅜
March, new	.79½	.79⅜	.79⅜	.79½	.79½
May, old	.81⅜	.81⅜	.81⅛	.81⅛	.81½
May, new	.82½	.83	.82½	.83	.82½
July	.64	.64½	.63½	.63⅞	.64¼
Sept.	.64½	.64½	.63½	.63½	.64½
OATS—					
March, old	.30	.30½	.30	.30	.30½
May, old	.32½	.32½	.32	.32	.32½
May, new	.32½	.32½	.32½	.32½	.32½
July	.32½	.32½	.32½	.32½	.32½
Sept.	.32½	.32½	.32½	.32½	.32½
RYE—					
March, old	....	.40½	.40½	.40½	.38½
March, new	...	.41½	.40⅞	.40⅞	...
July	.42½	.42½	.41½	.41½	.43
LARD—					
March	8.95	8.95	8.92	8.92	8.85
May	8.95	9.05	8.95	8.95	8.87
July	9.12	9.17	9.10	9.10	9.05
BELLIES—					
May	11.35	.....	.....	11.35	11.12
July	11.45	11.47	11.45	11.47	11.25

BY JOHN P. BOUGHAN.

CHICAGO, March 13.—(AP)—Buying support was suddenly withdrawn late today, and wheat underwent an abrupt tumble, dragging other grains along. An influx of selling orders from the east revealed that wheat had no adequate prop, and had apparently been over-purchased. World shipments of wheat this week promised to total big, and favorable weather prevailed throughout winter and spring wheat areas of the United States and Canada.

Wheat closed irregular, 1 1-4 cents lower to 1-8 advance, corn 1-2 to 1 down, oats 1-8 to 3-8 off, and provisions 5 to 22 cents up.

Downturns in Chicago grain quotations were preceded by an early sharp decline at Liverpool, but during most of the day the Chicago market kept an unusually even keel. Piling up of wheat supplies was emphasized by statements showing that the addition of this week's Australian exports to those from Argentina and Russia, made a total of 10,251,000 bushels, and rendered the outlook more bearish as to disposal of North America's huge surplus.

Slowness of shipping demand here for corn deterred buyers. Oats followed corn, notwithstanding continued dearth of receipts.

Cash Grain.

CHICAGO.

CHICAGO, March 13.—Wheat, No. 2 hard 79; No. 1 mixed 78.

Corn, No. 2 mixed 61½@62½; No. 2 yellow 63; No. 2 yellow (old) 63@63½; No. 2 white 63.

Oats, No. 2 white 31½; No. 4 white 30½@30½.

Rye, no sales; barley 37.58.

Timothy seed 8.75@9.00.

Clover seed 12.25@19.75.

Lard 8.92; ribs 11.50; bellies 11.50.

KANSAS CITY.

KANSAS CITY, March 13.—Wheat, close: May 73½; July 56½; September 57½.

Corn, May 59; July 61½; September 60½.

ST. LOUIS.

ST. LOUIS, March 13.—Cash: Wheat No. 2 red 80.

Corn No. 3 yellow 59½@62; No. 3 white 61@61½.

Oats, No. 2 white, 33½@34.

Close: Wheat, July 60½.

Corn, May 63½; July 66½.

WEATHER OUTLOOK FOR COTTON STATES

Georgia: Mostly cloudy Saturday and Sunday; warmer on the coast Saturday; somewhat colder in north portion Sunday.

North Carolina: Increasing cloudiness and somewhat warmer Saturday, probably light showers in west and north portions Saturday night; Sunday mostly cloudy, somewhat colder in interior; moderate south and southwest shifting to northwest winds.

South Carolina: Increasing cloudiness and warmer Saturday; Sunday mostly cloudy, moderate south and southwest winds.

Florida: Fair Saturday; Sunday mostly cloudy; little change in temperature; gentle to moderate south or southwest winds except easterly over extreme south portion.

Louisiana and Mississippi: Cloudy; probably showers Saturday afternoon or night, cooler in north and west portions Saturday; Sunday partly cloudy, colder.

Alabama: Cloudy, probably showers in west portion by Saturday night; Sunday probably showers, colder.

Extreme Northwest Florida: Cloudy Saturday; Sunday probably showers, colder.

Arkansas: Cloudy, probably showers in east portion, colder Saturday; Sunday generally fair, colder in east and south portions.

Oklahoma: Cloudy, colder Saturday; Sunday probably fair.

East Texas: Cloudy, local showers, colder Saturday; Sunday partly cloudy, colder.

West Texas: Partly cloudy, colder Saturday; Sunday fair, colder in southeast portion.

RAILWAY CONTESTS U. S. TAX ATTEMPT

WASHINGTON, March 13.—(AP)—A contest against the government's attempt to collect $15,849,000 from it as excess earnings was instituted today before the interstate commerce commission by the Norfolk & Western railway.

That company was ordered by the commission last month to pay over the sum as representing half of its total income for 1924 to 1926 in excess of 6 per cent on the valuation of its property.

RADIO APPARATUS EXPORTS INCREASING

WASHINGTON, March 13.—(AP)—Exports of radio apparatus from the United States increased during recent months although virtually all other lines of foreign trade sank.

The commerce department fixed the value of radio exports today for January at $1,672,904, as compared with $1,523,000 in the corresponding month of 1930. Mexico and Canada purchased the largest quantity.

Get Service Order.

PHILADELPHIA, March 13.—(AP) The International Shoe Company, St. Louis, today was awarded the contract for the manufacture of 22,992 pairs of service shoes and 18,000 pairs of garrison shoes by the quartermaster's depot here of the United States army. The company's bids of $2.58 1-2 per pair for service shoes and $3.37 per pair for garrison shoes were the lowest among six bidders.

Earnings.

NEW YORK, March 13.—The Cuba Company and subsidiary and affiliated companies for the quarter ended December 31 had net profit of $247,173 before subsidiary preferred dividends and minority interest, against $10,753 in the like quarter of 1929.

North American Edison Company and subsidiary units for 1930 reported a balance for surplus and dividends of $17,691,870, against $18,812,911 for 1929.

BOND OFFERINGS AGAIN DECLINE

Daily Bond Averages.

Copyright, 1931, Standard Statistics Co.

	10 Ind'l.	10 RR's.	10 Ut's.	30 Total
Friday	87.9	101.9	100.8	96.9
Prev. day	87.9	101.8	100.7	96.8
Week ago	88.8	103.6	100.5	97.6
Month ago	90.0	104.6	99.4	98.1
Year ago	93.4	107.1	98.9	99.8
2 yrs. ago	94.2	102.7	97.6	98.2
3 yrs. ago	96.5	108.8	100.8	102.0
High, 1931	90.4	105.7	100.8	98.7
Low, 1931	86.8	101.8	98.4	96.2
High, 1930	94.9	109.8	101.4	101.9
Low, 1930	83.3	97.3	96.6	92.6
High, 1929	95.3	106.0	99.8	99.9
Low, 1929	90.4	100.8	96.0	96.3

BY DONALD C. BOLLES.

NEW YORK, March 13.—(AP)—The bond market followed stocks downward today and for the same reasons in many instances.

Railroad issues reflected the uncertain outlook for earnings and dividends for many of the carriers.

Bonds of the Van Sweringen railroads and companies played an important part in the decline of the rail obligations. Alleghany Corporation 5s of 1944 and of 1949, Erie General lien 4s, Missouri Pacific general 4s, New York, Chicago & St. Louis series C 4 1-2s, Pere Marquette series B 4s and Wabash 3 1-2s of 1941 dropped one point or more. A few other Van Sweringen obligations, however, were higher and the decline in rail liens was far from being confined to this group.

Bonds of the United States government crept upward in trading concentrated in three or four issues of the group. Foreign issues were irregularly lower, but the German 5 1-2s made further gains.

Bond offerings this week aggregated $262,573,000 compared with $157,690,000 last week and $184,699,000 a year ago.

Produce

ATLANTA.

Wholesale market quotations on Georgia farm products, as reported to the state bureau of markets, are as follows:

Eggs, Georgia, extra, dozen	$ .20
Eggs, Georgia, standard, dozen	.18
Eggs, Georgia, trade, dozen	.13
Eggs, Georgia, yard run, dozen	.18
Stags, pound	.17
Hens, pound	.17
Roosters, pound	.10
Friers, pound	.37½
Ducks, pound	.15
Geese, pound	.10
Turkeys, pound	.23
Capons, pound	.23
Butter, best table, pound	.30
Ear corn (80 lbs. bushel)	.83
Sweet potatoes, banked stock, cwt.	1.50
Sweet potatoes, house cured, per pound	.02½

Friday morning's sales to jobbers as reported by the United States department of agriculture:

BEANS, SNAP—Florida bushel hampers Red Valentines $4.25@4.50.

BEETS—Texas crates 5 dozen bunches $2.50.

CABBAGE—Texas and Florida domestic, round and flat types, medium size, bulk per hundredweight $1.75.

CARROTS—Texas crates 5 dozen bunches $2.50.

CAULIFLOWER—California crates 9 to 12 heads $2.25.

CELERY—Florida 10-inch crates, individually and crate washed, 3 and 4 dozen stalks $2.50@2.75.

COLLARDS—Georgia bulk stock 50 cents per dozen bunches.

GRAPEFRUIT—Florida boxes all sizes $2.25; bushel baskets $1.10; bulk per bushel mostly $1, poor quality and condition lower.

LETTUCE—California crates Iceberg type, 4 dozen size $3.50, 5 dozen size $3.50@4, mostly around $3.75.

ONIONS—Ohio and Indiana Reds and Yellows, U. S. No. 1, 50-pound sacks 75@90c; whites, U. S. No. 1, 50-pound sacks $1@1.15; Colorado Valencia type, U. S. No. 1 and partly graded, 50-pound sacks 90c.

PEPPERS—Florida pepper crates, choice $2@2.50, few high as $3.

POTATOES—Old stock, Maine Cobblers, U. S. No. 1, 150-pound sacks $3.60@3.75; Green Mountains, U. S. No. 1, 100-pound sacks $2.50; Colorado Rurals, U. S. No. 1 and partly graded, 150-pound sacks $3.15@3.25; Colorado and Idaho Rurals, U. S. No. 1 and partly graded, 100-pound sacks $2.15@2.20, Nebraska Bliss Triumphs, U. S. No. 1 and partly graded, sacked per hundredweight $2.60@2.75; new stock, Florida Bliss Triumphs, bushel crates, U. S. No. 1, $2.35@2.50; U. S. No. 2, $2.15@2.25.

RUTABAGAS—South Carolina 100-pound sacks $1.25, 50-pound sacks 75@90c.

SPINACH—Texas Savoy type, bushel baskets 75@90c, mostly 75@80c.

SQUASH—Florida small yellow crooknecks, fancy, bushel hampers, few sales $4.50.

STRAWBERRIES—Florida express receipts, mostly fair to ordinary quality, quarts 30@40c, pints 20c; poor quality and condition lower.

TURNIPS BUNCHED—Georgia 3½-4 dozen bunches $1.50; bulk stock 60c per dozen bunches.

TURNIP GREENS—Florida 6-basket crates, choice quality, ripes and turning, wrapped, 96s to 144s $2.50@3; repacked $3@4 according to quality; 3-basket crates, choice quality, green, ripes and turning, wrapped, 60s and 72s $1.25; Mexican lugs, U. S. No. 1, green, ripes and turning, wrapped, 6x6 and larger $4.50.

***

NEW YORK.

NEW YORK, March 13.—Butter: Receipts 13,582, unsettled. Creamery, higher than extra, 30½@31c; extra (92 score) 30c; first (88-91 score) 27½@29½c.

Eggs: Receipts 31,512, steady to firm. Mixed colors, regular packed, closely selected, extra first, 23½@23½c; first 22½@22¾c; seconds 21½@22c; medium firsts 21@21½c; refrigerator seconds 19½@20c; medium firsts 16½@19c; near-by white medium, fresh gathered 23@23½c.

Poultry: Dressed steady. Alive, firm; broilers by freight 32c; by express 33@40c; fowls, freight, 21@24c; express 21@25c.

CHICAGO.

CHICAGO, March 13.—Butter: Receipts 9,670, steady; creamery, extras (92 score), 30c; standards (90 score carlots) 29½c; extra firsts (90-91 score) 29@29½c; firsts (88-89 score) 27@28c; seconds (86-87 score) 25@26c.

Eggs: Receipts 25,944, steady; extra firsts 21½c; fresh graded firsts 19½@20½c; ordinary firsts 18@18½c; storage packed firsts 22c; storage packed extras 22½c. Futures, refrigerator standards, November, 25½@26c.

Poultry: Alive; receipts 2 cars, 18 trucks; easy; fowls 22@24c; broilers, 1½-2 pounds, 35c; roosters 15½c; turkeys 25c; ducks 23c; geese 14c.

Potatoes: Receipts 132, on track 241, total United States shipments 911; firm on Wisconsin, dull on other stock, trading only fair; sacked per cwt.: Wisconsin round whites $1.35@1.50; Minnesota round whites $1.20@1.30; Idaho Russets, No. 1, $1.40@1.65; mostly $1.50@1.55; No. 2 $1.20@1.30; mostly $1.25@1.30.

JACKSONVILLE.

JACKSONVILLE, Fla., March 13.—Jobbing quotations representing sales by jobbers to retailers on Jacksonville market as reported to the state marketing bureau.

Beans—Bushel hampers, Black Valentines, best $3.25@4; wax type, fair to good $2@3.

Lima Beans—Bushel hampers, fair to good $5.75@6.25.

Broccoli—Bushel hampers, fair to good $1@1.50.

Cabbage—Florida medium to large, green per dozen best mostly 50@60c.

Celery—Florida crates, washed stock, 3-4s, mostly $2.50@2.75.

Cukes—Bushel crates, No. 1s hothouse, few $4.25@4.50.

Eggplant—Bushel hampers, medium sizes fair quality few $1.75@2; standard pepper crates fair quality small sizes $2.25@2.75.

Grapefruit—Bulk fruit largely supplying market, bushels $1.

Oranges—Bulk fruit largely supplying market, bushels $1.25.

Okra—Bushel hampers, small to medium Cuban mostly $3.75@4.

Peas—Florida English bushel hampers, fair to good quality $2.50@3.

Pineapples—Standard crates, medium sizes, best mostly $3.75@4.

Peppers—Bushel hampers, medium to large ordinary to good slow $1.50@2; standard crates, best slow $2.50@3.

Potatoes—Bushel hampers, No. 1s northern, mostly $1.50.

New Potatoes—Bushel hampers, Bliss Triumphs, No. 1s few $2@2.50.

Spinach—Bushel hampers, winter type slow $1@1.25.

Squash—Bushel hampers, yellow crooknecks, small to medium best $3.50@4.

Strawberries—Florida quarts fair stock mostly 30c; pints, fair stock mostly 15@16c.

Sweet Potatoes—Sacked per 100 pounds, Porto Ricans mostly $2.25.

Tangerines—Bushels, few 75c@$1.

Tomatoes—Florida 6s, 120-144s original and repacked turning wrapped ordinary to fair mostly $2.50@3.

Eggs—Fresh whites, produced in Florida, case lots, 42-45 pounds up; net weight, per dozen 23c; mixed colors, shipped into Florida, case lots, fresh firsts, per dozen mostly 21c.

Hens—Live per pound colored 21@22c; Leghorns 18@19c.

Friers—Live per pound colored 37@39c; Leghorns very few 36@38c.

Roosters—Live per pound 14@16c.

Bond Dealings on New York Stock Exchange

NEW YORK, March 13.—Following are today's high, low and closing prices of bonds on the New York Stock Exchange and the total sales of each bond:

(U. S. government bonds in dollars and thirty-seconds.)

U. S. GOVERNMENT BONDS.

Sales (in $1,000).	High.	Low.	Close.
50 Liberty 3½s 32-47.	101.25	101.25	101.25
10 Lib 1st 4¼s 32-47..	102.24	102.24	102.24
52 Lib 4th 4¼s 33-38..	103.29	103.26	103.29
4 Lib 4th 4¼s rg 33-38	103.23	103.23	103.23
107 Treas 4¼s 47-52 ..	112.9	112.4	112.6
7 Treas 4s 44-54 ...	108.1	108	108
201 Treas 3¾s 46-56 .	106.2	106	106
8 Treas 3⅜s 1940-43.	101.22	101.18	101.18
1 Treas 3⅜s 43-47 ..	102	102	102

CORPORATION BONDS.

—A—

(Sales in $1,000.)	High.	Low.	Close.
7 Adams Exp 4s '48	87½	87	87
29 Alleg Corp 5s '44	82	80	80
20 Alleg Corp 5s '49	79½	78	78
10 Alleg Corp 5s '50	80	78½	79
11 Allis Chal 5s '37	102½	102⅜	102½
2 Am Agr Chem 7½s '41..	105	105	105
11 Am & F P 5s 2030	85¾	85¼	85¼
1 Am Beet Sug cvt 6s '35	40⅛	40⅛	40⅛
2 Am Chain sf 6s '33	102	102	102
10 Am Cyan 5s '42	95⅛	95⅛	95⅛
1 Am Ice 5s '53	84	84	84
4 Am I G Chem 5½s '49 .	101½	101	101

SHARES ON CURB AGAIN TAKE SAG

BY CLAUDE A. JAGGER.

NEW YORK, March 13.—(AP)—The curb market slipped farther in another quiet session today.

Utilities were under rather heavy selling pressure at times, although the day's total transactions aggregated only 414,400 shares, or 16,200 less than yesterday's.

Electric Bond & Share was an active feature, selling off more than a point, but reducing its loss to a fraction as shorts covered in the last hour.

Among industrials declining a point or two to new minimum levels for the year were Carrier Corp., Colt's Patent Firearms, Consolidated Aircraft, Glen Alden Coal, and Triple Safety Glass. American Potash, trading for the second time this year, was up nearly 2 points.

Oils were inclined to ease but losses were largely fractional.

BUSINESS CONTINUES SLOW IMPROVEMENT

NEW YORK, March 13—(AP)—The weekly mercantile reviews report continued slow recovery in the trade situation.

Bradstreet's tomorrow will say:

"Aside from the slight ebb and flow movements, these based very generally on the weather which has been on the whole favorable to early crop conditions while tending to hold down early spring buying, there is little to add to last week's report of a deliberate, one might easily term it slow, growth in spring trade and in manufacturing industry. Nevertheless, there are some features of favorable import, such as a further slight gain in employment in manufacturing lines, a much more marked increase in outdoor activities, this based on agricultural operations emerging from winter quiet; a slight further gain in the pace of automobile production and an even slighter increase in steel capacity based on a gain in specifications."

Dun's tomorrow will say:

"The more numerous indications of acceleration of commercial activity as spring approaches are encouraging, but do not suggest rapid and widespread expansion. Some advance now, in response to seasonal forces, is wholly natural. Yet this trend is being viewed with recognition of the fact that various obstacles to complete revival still remain. Full recovery from a severe dislocation of trade necessarily must be a slow and uneven process, and evidence caution in measuring such progress as has been achieved. The foundation for better business, however, is being steadily laid, with strengthening of confidence, which is especially important in the present situation, gradually spreading."

Weekly bank clearings $8,132,261,000, a decrease of 20 per cent from a year ago. Outside of New York there was a decrease of 25.8 per cent.

RAILWAY IS GRANTED FREIGHT RATE CUT

WASHINGTON, March 13.—(AP)—The Norfolk Southern railroad was permitted today by the interstate commerce commission to make effective on April 12 a reduction ranging from 20 to 25 per cent in its commodity freight rates on traffic between North and South Carolina points and Norfolk and Newport News.

The action was designed by the railroad to meet competition of water lines and trucks.

Shipping organizations protested against it.

Wants To Issue Bonds.

WASHINGTON, March 13.—(AP)—Permission to issue and sell $50,000,000 in 4 1-4 per cent bonds was sought from the interstate commerce commission today by the Pennsylvania railroad. The road will use most of the proceeds in refunding maturing indebtedness.

Live Stock

ATLANTA.

Live stock quotations below are furnished daily by the White Provision Company, corner of Howell Mill road and Fourteenth street.

HOG MARKET.

Mix fed hogs, heavy packers, No. 1	$7.30
Mix fed hogs, light packers, No. 2	6.80
Mix fed hogs, No. 3	5.80
Mix fed hogs, No. 4	5.30
Mix fed hogs, rough	5.80
Corn fed hogs, No. 1	8.00
Corn fed hogs, No. 2	7.50
Corn fed hogs, No. 3	6.50
Corn fed hogs, No. 4	5.70
Corn fed hogs, roughs	6.50

CATTLE MARKET.

Good fed steers	$7.00@7.50
Medium fed steers	5.50@6.50
Plain fed steers	4.00@5.00
Good heifers	7.00@7.50
Medium heifers	5.50@6.50
Plain heifers	4.00@5.00
Good cows	4.25@4.75
Medium cows	3.75@4.00
Cutters	3.00
Canners	2.50@2.75
Bulls	3.50@4.50

EAST ST. LOUIS.

EAST ST. LOUIS, March 13.—Hogs, 12,500; opened strong to 10c higher; closed 5c to 10c above early; pigs uneven; top $8.30; bulk 150-225 lbs. $8.10@8.20; 230-260 lbs. $7.75@8; 280-310 lbs. $7.40@7.65; 100-140 lbs. $7.35@8; sows $6.35@6.60.

Cattle, 800; calves, 600; vealers $1.25 lower; other classes steady; majority steers sales $7.30@8.40; fat mixed yearlings and heifers $7.25@9; cows $4.50@5.50; top $6.50; good and choice vealers $9.75.

Sheep, 1,000; receipts mostly through and direct; odd lots strong; few good clipped lambs $8.50; choice wool lambs quotable up to $9; fat ewes $4.25 down.

CHICAGO.

CHICAGO, March 13.—Hogs, 20,000, including 10,000 direct; mostly 15@25c higher on weights below 240 lbs.; heavier weights 10@20c higher; top $8.50; pigs $7.75@8.25; packing sows $6.35@6.75. Slaughter pigs, 100-130 lbs. $7.75@8.25.

Cattle, 2,000; calves, 1,000; no choice steers or yearlings here; trade slightly less active, but mostly steady. Cows, good and choice $5.25@7; common and medium $4.25@5.25; low cutter and cutter $3.25@4.25. Most steers $7.50@8.50 with best around $9; yearlings heifers selling at $7.25@8.25; bulls active and vealers steady to strong. Slaughter cattle and vealers: Steers, 600-900 lbs. $9@11.50; 900-1,100 lbs. $8.75@11.50; 1,100-1,300 lbs. $8.75@11.25; 1,300-1,500 lbs $8.75@11; heifers, 550-850 lbs. $8@10; cows, $5@7; bulls (yearlings excluded), (beef) $4.25@5.75; vealers (milk fed) $7@9; stocker and feeder cattle: Steers 500-1,050 lbs. $7.25@8.50.

Sheep, 12,000; closing generally steady, strictly choice lambs absent; bulk $8.50@9; around 98-lb. averages at $8.75; few light loads $9.15; plain yearlings $7.50; fat ewes $4@4.75; lambs 90 lbs. down, $8.50@9.35; ewes 90-150 lbs. $3.50@5; feeding lambs 60-75 lbs. $7.65@8.25.

KANSAS CITY.

KANSAS CITY, March 13.—Hogs: Receipts 2,000; active 15 to 25c higher; top $7.85 on 180-220 pounds; 140-160 pounds $7.15@7.75; packing sows 275-500 pounds $6.15@6.85; stock pigs 70-130 pounds $6.75@7.25.

Cattle: Receipts 600; calves 50; market nominal; short load mixed yearlings $8.40; steers 600-900 pounds $7.75@10.50; heifers 550-850 pounds $6.75@9; cows $4.75@6.50; vealers milk fed $5@8; stocker and feeder steers $6.75@8.75.

Sheep: Receipts 3,000; lambs strong to mostly 25c higher; top fed lambs $8.60; lambs 90 pounds down $8@8.65; ewes 150 pounds down $3@4.

Sales (in $1,000).	High.	Low.	Close.
18 Wurttemberg El 7s '56 .	93½	93	93
—Y—			
4 Yokohama 6s '61	99½	99½	99½

Total sales today $9,200,000; previous day $10,350,000; week ago $11,100,000; year ago $10,106,000; two years ago $9,939,000. From January 1 to date $372,740,000; same year ago $329,784,000; same two years ago $339,906,000.

New York Curb Exchange Transactions

NEW YORK, March 13.—Following is the official list of transactions on the New York Curb Exchange giving all stocks and bonds traded:

STOCKS.

—A—

Sales (in hundreds.)	High.	Low.	Close.
2 Aero Sup B	4	3¾	4
7 Affiliated Prod	19⅛	19½	19⅛
1 Agfa Ansco	9	9	9
3 Ainsworth	11½	11½	11½
25 Ala Pow $6 pf	102½	102½	102½
225 Alum Co Am	158½	155	157
3 Am Austin Car	1⅛	1⅛	1⅛
1 Am Cigar	65	65	65
2 Am Cit P & L A	38	38	38
5 Am Cit P&L B	9	9	9
15 Am Com Pow A	16¾	15½	16¼
6 Am Com Pow B	25½	25½	25½
45 Am Cyan B	10⅜	9¾	10
18 Am Equities	6⅛	6⅛	6⅜
69 Am & For P war	27¼	25⅜	26½
8 Am Fdrs	4¾	4¾	4¾
34 Am Gas & El	80	78	78⅜
4 Am Invest B	7	7	7
125 Am Ldry Mach	38	37½	38
2 Am Lt & Tr	51	50½	50½
2 Am Maize	24½	24	24
21 Am Maracaibo	1⅛	1¼	1¼

—S—

Sales (in $1,000).	High.	Low.	Close.
11 Rush Gas 6½s '53 A	84½	84½	84½
1 Ruhr Housing 6½s '58 .	78½	78½	78½
10 Russ 6½s ctf N C '19 .	2¼	2¼	2¼
1 Saar Basin Con 7s '35 .	99½	99½	99½
1 Santiago Chile 7s '49 ..	84	84	84
20 Saxon Pub Wks 5s '32 .	96½	96	96½
4 Stinnes 7s '36 xw	85	84½	84½
12 Stinnes 7s '46 xw	77½	77	77
—T—			
5 Tietz 7½s '46 xw	95	95	95
—U—			
1 UnIndust 6½s '41	84½	84½	84½

Total stock sales today 414,000 shares; total stock sales year ago 969,300 shares; total bond sales today $3,586,000; total bond sales year ago $4,206,000.

Miscellaneous Markets.

DRY GOODS.

NEW YORK, March 13.—Five per cent advances will begin on part wool blankets on Monday. Sales in anticipation of the advance have been active. Print cloth sales have exceeded production substantially. Openings of fall woolens have begun, showing concessions from last season ranging from 5 to 10 per cent. Rayon sales continued fair. Silk was unchanged and dull.

METALS.

NEW YORK, March 13.—Copper unsettled; electrolytic spot and future 10@10⅛; iron quiet, unchanged. Tin easy; spot 27.00; future 27.25. Lead steady; spot New York 4.50; East St. Louis 4.25. Zinc easy; East St. Louis spot and future 4.00@4.05; antimony 7.25.

RUBBER.

NEW YORK, March 13.—Rubber futures closed steady; March 7.60, May 7.90, July 8.10. New contracts: March 7.75, May 7.93, July 8.13.

Spot, smoked ribbed 7⅛.

THE CONSTITUTION CLASSIFIED ADVERTISING

CLASSIFIED RATES.

Daily and Sunday rates per line for consecutive insertions:

One time	20 cents
Three times	17 cents
Seven times	15 cents

Ads ordered for three or seven days and stopped before expiration will only be charged for the number of times the ad appeared and adjustments made at the rate earned.

Errors in advertisements should be reported immediately. The Constitution will not be responsible for more than one incorrect insertion.

PHONE YOUR CLASSIFIED ADS and ask for ad taker.
Charged ads will be received by telephone.

WAlnut 6565

RAILROAD SCHEDULES

Schedule Published as Information.
(Central Standard Time).

Arrives	A., B. & C. R. R.	Leaves
7:10 pm	Cordele-Waycross	7:50 am
6:00 am	Wayx-Tifton-Thosville	9:45 pm

Arrives	A. & W. P. R. R.	Leaves
11:45 pm	New Orleans-Montgomery	5:40 am
4:30 pm	Montgomery Local	9:30 am
7:05 am	New Orleans-Montgomery	4:30 pm
10:40 am	New Orleans-Montgomery	6:05 pm
8:05 am	West Point Bus	5:35 pm

Arrives	C. OF GA. RY.	Leaves
5:55 am	Mac-Sav-Alb-Thosvl	7:25 am
10:00 am	Columbus	8:00 am
6:10 pm	Mac-Jax-Mi-Tampa	9:30 am
10:30 am	Macon	4:05 pm
6:40 pm	Columbus	4:25 pm
8:35 am	Macon-Jax-Mi-Tampa	7:25 pm
7:25 am	Tampa-Sara-St. P'burg	9:00 pm
6:25 am	Jax-Way-Mi	9:15 pm
7:15 pm	Macon-Albany	11:30 pm
3:15 pm	Macon-Millen-Sav	10:00 pm

Arrives	SEABOARD AIR LINE	Leaves
6:50 pm	Birmingham-Atlanta	8:00 am
3:45 pm	N Y-Wash-Rch-Nor	11:01 am
10:50 am	Birmingham-Memphis	4:15 pm
5:45 am	N Y-Wash-Rch-Nor	7:05 pm
7:50 am	N Y-Wash-Rch-Nor	9:30 pm
5:50 am	Birmingham-Atlanta	11:30 pm

Arrives	SOUTHERN RAILWAY	Leaves
5:20 am	Col-Wsh-N Y-Ash-Rch	12:10 am
8:15 pm	Anniston-Birmingham	5:30 am
6:55 pm	Greenville-Charlotte	6:00 am
7:05 pm	Valdosta-Brunswick	7:05 am
8:40 pm	St Louis-K. C.-Bham	7:10 am
8:20 pm	Chi-Cleve-Detroit	6:55 am
11:30 am	Chi-Detroit-Cleve	7:15 am
4:00 pm	Piedmont Limited	7:30 am
6:50 pm	Columbus	7:45 am
5:45 pm	Jax-Miami-St. Pete.	8:25 am
7:50 pm	Chi-Detroit-Cleve	9:00 am
5:40 pm	Crescent Limited	11:01 am
7:05 am	Jax-Miami-St. Pete.	11:40 am
3:55 pm	Richmd-Wash-N Y	12:10 pm
4:55 pm	Rome-Chatta Local	2:30 pm
10:55 am	Fort Valley	4:05 pm
11:15 am	Columbus	4:10 pm
11:40 am	Macon-Hazelhurst	4:20 pm
11:20 am	Bham-K. C.-Denver	4:15 pm
7:50 am	Air Line Belle	5:20 pm
7:40 am	xHeflin Accom	5:25 pm
8:15 am	Cin-Louisv-Chi-Det	6:00 pm
7:40 am	Macon	7:00 pm
8:50 am	Mac-Val-Tampa-St. Pet.	8:00 pm
5:10 am	Washington	8:25 pm
6:35 am	Jax-Miami-St. Pete.	8:30 pm
6:55 am	Brunsw-Jax-Miami	8:50 pm
5:55 am	Bham-Shreve-Ft. Worth	11:30 pm

xDaily except Sunday.
Following trains arrive and depart from Peachtree Station Only.

5:00 pm	Anniston-Birmingham	9:30 am
9:30 am	Washington-New York	5:00 pm

UNION PASSENGER STATION.

Arrives	GEORGIA RAILROAD	Leaves
12:45 pm	Athens-Augusta	7:25 am
5:35 pm	Augusta	2:25 pm
5:20 am	Charls-Wilm-Aug-Colbia	9:00 pm
7:45 am	Social Circle Bus	5:55 pm

Arrives	L. & N. R. R.	Leaves
8:50 pm	Knoxville-Cin-Louis	7:00 am
8:40 pm	Cin-Chicago-L'ville	7:50 am
4:30 pm	Knoxville via Blue Ridge	8:05 am
12:08 pm	Knoxville-Cin-Louis	3:25 pm
11:00 am	Copperhill Local	4:10 pm
8:30 am	Cin-Detroit-Cleveland	6:15 pm

Arrives	N., C. & ST. L. RY.	Leaves
6:45 pm	Nashville-Chattanooga	7:30 am
6:55 pm	Chatt-Nash-Chicago-St L	9:00 am
11:30 am	Chattanooga Local	5:00 pm
9:10 am	Chatt-Chicago-St L	6:30 pm
6:30 am	Chatt-Nash-St. L.	9:00 pm

ANNOUNCEMENTS

Auto Travel Opportunities 1

TRANSPORTATION in Hupp and Marmon sedan to Tampa and Miami early Sunday. HEmlock 4380.

GOING to Miami Sunday; can take one or two passengers. Ref. exchanged. Phone MA. 5778.

PASSENGERS for cars and cars for pass. All points. Lobby Kimball House. MA. 5660.

WANT return load to Cincinnati and way points. Half rates. Ideal Movers, HE. 3538.

WANT return loads—all directions. Reduced rates. Ideal Long Dist. Movers. HE. 3538.

CARS and passengers share expense to all points. 95 Edgewood. JA. 8196.

Beauty Aids 2

$3 The permanent you appreciate complete, including shampoo and set. Helen Tierce Daniel, formerly with Elizabeth Beauty Parlor.
JACQUELINE'S BEAUTY SALON
605 GRAND THEATER BLDG. WA. 7846

$3.00 Permanent waves (entire head) guaranteed. The wave with the ringlet ends that requires no setting. Sixth year under same management. You will not be told a more expensive wave would be better for your hair. There is no better. Elizabeth Beauty Parlor, 310 Forsyth Bldg. (Next to Ansley hotel). JA. 8364.

FREE marcel Tuesday with 35c shampoo. Students wanted. American School of Beauty Culture, 88½ Whitehall, MA. 1105.

SUPERFLUOUS hair permanently removed by Tricho System; no pain, needles or scars. 622 Candler Bldg. JA. 3639.

$3—GUARANTEED permanent waves, ringlet ends. Exp. operators. Genevieve Wave Shoppe, 503 Grand Bldg. JA. 6660.

$2.00 PERMANENT WAVES. Guaranteed $5 wave. 1 wk. only. Fulton Wave Shop. JA. 8805.

$3 GUAR. PERM., any style, complete. Henri's Wave Shop, 203 Peck Bl. JA. 8110.

$15 PERMANENT waves $3 complete, ringlet ends. 617 Grand Theater Bldg. JA. 8552.

PERMANENTS ANY STYLE—$3
519 Grand Theater Bldg., JA. 8074.

MR. CHANCE—Formerly with the Artistic, is now at 1020 P'tree. HE. 2843.

Dancing 3

TAP or ballroom, private lessons, $1. Guaranteed course, $10. JA. 1654-R.

Educational 3A

JACK RAND SCHOOL OF ACROBATIC, TAP AND BALLROOM DANCING, 17½ EDGEWOOD AVE. MA. 9213.

NORMAL train. piano, orch. insts., latest methods. Duke-Little Studios, CH. 2530.

Personal 8

PHYSICIANS—Would like to meet a doctor to join advertiser in developing a medical discovery which fills an unsupplied demand. Enormous possibilities await development. Write to A. Druiff, 101 Walton St., Atlanta, Ga.

AMAZING new machine accurately locates weakened or affected parts of the body. FREE physical examination for next ten days, Atlanta Scientific Health Inst., 411 Chamber of Commerce Bldg.

ALL DENTAL work reduced ½: $10 set of teeth $5; $20 set $10. Extracting free for plates. Broken places repaired $1. Dr. Kelley, 101½ Whitehall St.

HOME for elderly and convalescent people seeking rest; country air and good things to eat. Box 208-A, R. F. D., Decatur, Ga.

MATERNITY HOSPITAL—Private, exclusive; children boarded. Mrs. M. T. Mitchell, 338 Windsor St., Atlanta.

CHILDREN instructed and trained under Christian influence. Boarded if desired. HE. 8091-J.

EFFICIENT CONFIDENTIAL INVESTIGATIONS. DE. 1099-W, OR U-83, CONSTITUTION.

MATERNITY HOME—Babies boarded. Confidential. Call Supt. 409 Formwalt St. MAin 1286.

CURTAINS laundered beautifully. 15c up. Call and deliver. Mrs. Estes, DE. 4241.

CURTAINS laundered beautifully, call, deliver, 15c up. Mrs. Thompson. DE. 1485-R.

CURTAINS laundered. Work guaranteed. Call and deliver. Mrs. Neilon, HE. 9964.

Lost and Found 10

LOST—White wire-haired terrier, female; small black spot on side; brown on head; vaccination tag on collar; reasonable reward. 24 Lombardy Way. HE. 6062.

LOST—Bunch of keys containing 2 Sou. R. R. keys, also tag McK. James, A. F. & A. M., Macon, Ga. Reward. BElmont 9154.

STRAYED Feb. 25, male police dog, brown, answers to "Fritz." Reward. RA. 2533-R.

LOST—MALE GERMAN POLICE DOG. WOLF GRAY. MA. 5382.

LOST—White gold link bracelet, 3 diamonds. Reward. DE. 3614-M.

USE CONSTITUTION WANT ADS

AUTOMOTIVE

Automobiles for Sale 11

1929 Ford Tudor Sedan	$315
1929 Ford Coupe, '31 tag	300
1928 Chevrolet Sedan, '31 tag	250
1928 Chevrolet Coupe	225
1927 Chevrolet Coach	150

TERMS TRADES
EAST POINT CHEVROLET COMPANY
CA. 2305.

SPECIAL STUDEBAKER BARGAIN. 1930 DICTATOR 6 SEDAN, PRACTICALLY LIKE NEW CAR. DRIVEN ONLY SHORT DISTANCE. WILL SACRIFICE FOR QUICK SALE. EASY TERMS. AUSTIN ABBOTT, 335 WHITEHALL, WA. 6172.

ATLANTA USED CAR CO. SPECIALS

'29 Chevrolet coach, trunk, 1,200 miles	$315
'28 Ford cabr., rumble seat	195
'28 Pontiac coach, excellent	235
'30 Sport coupe, 8,000 miles	415

21 Baker St., N. W. WA. 1474

PIERCE-ARROW and Studebaker high-class used cars.
B. & C. AUTO SALES AND SERVICE CO.
41 North Ave. HE. 6136

FORD-LINCOLN—New and used. Grant Motor Co., 830 W. Peachtree, N. W. HE. 2935.

GUARANTEED used Model "A" and "T" Fords. Robert Ingram, Inc., authorized Ford dealer, Decatur, Ga. DE. 0962.

Chevrolet New and used. East Point Chevrolet Co., 306-308 North Main St., CA. 2303.

HUDSON-ESSEX used cars. Goldsmith-Becker Co., Inc., 230 Spring street, corner Harris. WA. 8718.

DODGE BROTHERS reliable used cars. Willis Motor Co., 352 Spring St., N. W., JA. 4214.

W. A. CHRIST & CO., Dist. Willys-Knight, Whippet-Willys. 17-25 North Ave. HE. 6408.

BUICK coupe with rumble seat. Sacrifice price. Cherry Transfer & Storage Co., Inc. RA. 0511.

ERNEST G. BEAUDRY. Used cars. Specialty service. 168-174 Walton, St., N. W. JA. 0446.

CHEVROLET GOOD USED CARS. Whitehall Chevrolet Co., 329 Whitehall St. WA. 1412.

CHEVROLET passenger cars and trucks. John Smith Co., 530-546 W. Peachtree St.

CLYDE LANGFORD USED CARS. PIEDMONT AT EDGEWOOD. WA. 5147.

HUPP—New and used. Cauthorn Motor Co., 477 Peachtree. WA. 9252.

'29 Ford Tudor Sedan. Cheap.
490 Highland WA. 9303

BEST used cars. Franklin Motor Co., 481 W. Peachtree. JA. 4200.

FORDS—New and used. C. E. Freeman, 75 Houston St. WA. 5877.

1930 CHEVROLET coach, almost like new. Special price. Terms. JA. 5676.

'25 BUICK COACH, $25.
490 HIGHLAND WA. 9303.

GUARANTEED resale cars at lowest prices. Harry Sommers, Inc., JA. 1834.

THE BEST place to buy a used car. Atlanta Packard Motors, 370 Peachtree.

BRAND new Ford Tudor. Big discount. Terms. 335 Whitehall, WA. 6172.

DEPENDABLE used cars. Champ Motors, Inc., 399 Spring, N. W. JA. 5121.

McCLAIN-WHITE CO., INC.
NEW AND USED FORDS. RA. 2100

'27 Ford Coupe. New Tag, $50.
490 Highland WA. 9303.

STUDEBAKER Used cars. Yarbrough Motor Company, 565 Spring. HE. 5142.

$350 CREDIT memo. on new Ford. Any model. $75 off. JA. 4319.

'26 STUDEBAKER light sedan, excellent condition. $85 cash. WA. 5632.

BOOMERSHINE MOTORS, INC.,
"Good Will" Cars. 425 Spring, N. W.

USED CARS—See Martin Cadillac Company, 486 West Peachtree, N. W.

REO—Guaranteed used cars. 402 Peachtree. JAckson 5821.

'27 Nash Coupe, $75.
490 Highland WA. 9303.

Auto Trucks for Sale 11-A

1929 Chevrolet 1½-Ton Truck with cab and cattle stake body	
1928 Chevrolet 1-Ton Truck with canopy top body	$400
1929 Ford Model AA, with cab and stake body	250
1929 Chevrolet, panel body	350
1929 Ford, canopy top body	300
Several other light trucks, $60 to $150.	250

EAST POINT CHEVROLET COMPANY
CA. 2305.
TERMS TRADES.

'25 Ford Light Delivery, $25.
490 Highland WA. 9303.

USED TRUCK BARGAINS
THE WHITE COMPANY WA. 4242

Tractors 12

USED Fordson tractors. Also used parts at reduced prices. Phone MAin 8153. Evans Implement Co., 569 Whitehall St.

Wanted Automobiles 18

CASH FOR USED CARS. CAMPBELL'S, 80 Cain St., N. E. WAlnut 9830.

CASH For good used cars, late models preferred.
J. M. HARRISON & CO.
111-117 Ivy St., N. E. WA. 8966

WILL pay cash for late Chevrolet or Ford. 333 Whitehall. WA. 6172.

BUSINESS SERVICE

Accountants

ACCOUNTANT wants small sets of books to keep; monthly rates. Income tax returns prepared. MAin 7202.

Bed Renovating

ATLANTA MATTRESS CO., RENOVATORS. WE MAKE 'EM RIGHT. PRICES RIGHT. GUARANTEED. MA. 2747. 327 HOUSTON ST.

ATLANTA'S OLDEST RENOVATORS. BEST WORK GUARANTEED. MA. 2983.

ROYAL MATTRESS CO.—Special price for 30 days on renovating. JA. 1343.

Bed and Feather Renovating

GATE CITY MATTRESS CO. $2.00. High-grade renovating. 625 Edgewood. JA. 3861.

Carpentering

IF you need a carpenter, call RA. 0993-W. Repairing a specialty.

Cleaning, Dyeing, Renovating

ACME HATTERS—Make old hats new. Mail orders. 35 Forsyth St., S. W. MA. 9642.

Clock Repairing

C. C. PERRY, the Emblem Shop—Watch repairing. 51 Forsyth, N. W., Healey Bdg.

Dressmaking

DRESSMAKING NEATLY DONE. PRICES REASONABLE. MA. 4387.

Electric Wiring

SAVE on electrical wiring. R. A. Bell. 121½ Luckie St., Atlanta. WA. 2322.

Furniture Repairing

REFINISHING, upholstering. Period reproduction. TRINITY QUALITY SHOP, 363 Boulevard, N. E. WA. 5828.

FOR furniture repairing call J. B. Hooper, 34 Moreland Ave., N. E. JA. 7751-R.

ACME FURNITURE REPAIR SHOP.
574 Spring St. HE. 6205

Floors Refinished

SPECIAL low prices before spring rush. Acme Floor Finishing Co. DE. 1115.

Luggage Made and Repaired

W. Z. TURNER LUGGAGE CO.
We do repairing. 219 Peachtree. WA. 6914.

Metal Welding

BROKEN castings, parts and equip. welded, 100%. 156 Forsyth. S. W. MA. 7266.

Painting, Tinting, Papering

ROOMS tinted, $2 to $5; painting, plastering. Elija Webb. RA. 1594-J.

Painting and Wall Papering

PAPERHANGING, $6.50 UP; PAINTING, TINTING, FLOORS REFINISHED. ANY CLASS OF DECORATING, DO OWN WORK. GUARANTEED. MR. BRAUN, MA. 5272.

PAPER HANGING, $8, no ups. 5-year guarantee. WA. 6398, also Sun.

WALL papering and painting. For service call Mr. Owen, MA. 7568.

Printing

PRINTING FRANK CARTER WAlnut 6592.

Phonograph Repairs

PHONOGRAPHS repaired. WA. 3880. Atlanta Phono. Co., 27 Pryor, S. W. Kimball House. Delivery.

TARZAN, LORD OF THE JUNGLE No. 30

By Edgar Rice Burroughs

The trail led toward the cliffs where presently Blake saw the black mouth of a tunnel. Here the negro halted. He took a torch of twigs dipped in pitch and lighted it with a spark struck from flint and steel. Then he pushed Blake on again into the tunnel. Toward what?

Equally strange was the grim prank fate meanwhile played on Stimbol. Tattered and half-starved, he slunk through the jungle. At last he came to a well-worn trail along which men and animals had passed. Pushing on, he came at last, a day later, to the Menzil of the sheik Ibn Jad.

Fejjuan, the galla slave, discovered him and took him to the sheik's beyt where Ibn Jad and Tollog, his brother, with several men were sipping coffee. "By Ullah! What has thou captured now?" demanded the sheik. "Perhaps a holy man," replied the credulous black, "for he is without weapons."

"Another Christian dog!" said Fahd, spitting. "A Frenjy, perhaps." "Perhaps," said the sheik. "Maybe he is from Fransa. Speak to him in that vile tongue." The sheik was merely curious. He was inclined to have Stimbol's throat slit, as the easiest way to get rid of the helpless white man.

BUSINESS SERVICE

Plumbing, Supplies

LONG PLUMBING, HEATING CO. Estimating, repairs. Give us a trial. One job, one trip. 291 Park S. E. MA 8670.

WHOLESALE and retail; buy direct. 197 Central, S. W. Pickert Plumbing Supply Company.

Radio, Repairs, Service

"NOTHING FOR SALE BUT SERVICE." MACY RADIO SERVICE, INC., 602 SPRING ST., N. W. HE. 3007.

RADIO HOSPITAL—W. J. Gardner, Prop. Service, repairs, all radios. Service calls day, night $1.50. 535 Spring. HE. 4780.

RADIO SERVICE WELDON WA. 7107

Roofing, Guttering and Repairing.

ALSO tint, paper and paint; 26 years' experience. W. S. Stroud, RA. 3145.

Re-roofing, Guttering, Repairing

STANDARD material and labor. 10 months' terms. Standard Roofing Co. HE. 1612.

Roofing and Roofs Repaired

WE stop leaks when others fail. Gutters repaired. Bell & Bartlett. MA. 7622.

Sewing Machines Repaired

SEWING machines repaired in your home by experts. Work guaranteed. HE. 8432.

Stove. Furnace, Chimney Repairing

$100 REWARD for any stove, furnace or chimney we can't repair and make work like new. Will clean your furnace $1.50. Dixie Stove & Furnace Co., 279 Spring, S. W. JA. 8929.

Window Shade Cleaning

WRIGHT WINDOW SHADE CO.—We clean shades to look like new. CA. 2816.

EMPLOYMENT

Help Wanted—Female 32

GIRLS WANTED

EXPERIENCED stitchers on men's fancy shirts and a few girls between 18 and 26 years of age to learn. Will pay while learning. Nice, clean work with ideal conditions. Only neat and willing workers need apply, Monday morning, March 16th. Cluett, Peabody & Co., Inc., 1822 Murphy Ave. Get off at Arrow Shirt Factory car stop.

SEVERAL ladies of refinement and pleasing personality. High-class proposition. Must have good education, gilt-edge references. Energy and personality more important than exp. Apply in own handwriting. U-110, Constitution.

LADIES between 25 and 40 years of age, to travel southern states. Must have good education. Salary, bonus. Married women need not apply. 306 Walton Bldg., between 3 and 5 p. m. except Saturday.

LADIES We have been asked to do our part in helping the unemployment situation. If you are neat and have fair education, between ages of 19 and 31, see me today. Mr. Brobeil, 1801 Cit. & Sou. Bank Bldg.

WANTED—Women and girls to decorate greeting cards, $5 per 100; experience unnecessary; no selling. Write Quality Novelty Co., 6 Franklin St., Providence, Rhode Island.

MANICURIST—Expert operator, all around beauty culture, with references, to work on high-class trade—can be used at Antonio's Hair Dressing Studio, 36 Fifth St., corner Spring.

SECRETARIAL course in three months. Graduates placed. Individual instruction. Marsh Business College, 613 Grand Theater Bldg. WA. 8809.

ABC SHORTHAND in 30 days; individual instruction; all secretarial subjects; graduates placed. Dickinson Secretarial School, MAin 8783. 312 Palmer Bldg.

NOTICE—Ladies' and children's hair-cutting 15c and 25c. Finger wave 25c. Shampoo 25c. Facial 25c. Expert operators. Atlanta Beauty Parlor, 143 Mitchell St., S. W.

EXPERIENCED, accurate and expert stenographers wanted. No others need apply. State references. U-107, Constitution.

20 GIRLS, 18 to 35 yrs., for special advertising. Apply 486 Boulevard, N. E., Apt 10, between 8 a. m. and 4:30 p. m.

WANTED—First-class lady barber. Apply Mgr. 143 Mitchell, S. W.

EXPERIENCED white child nurse. Out-of-town. 214 Kiser Bldg.

Help Wanted—Male 33

SALESMEN with car; must travel; unlimited earnings and territory. Call on merchants only. Hutchengs, 640 No. Highland, N. E., 10 a. m. sharp.

YOUNG stenographer and bookkeeper to grow up with a new and interesting project; best of references required. P. O. Box 289, Darien, Ga.

WANTED—A man capable of marking overalls and pants in cutting room. Phone Room 714, Piedmont hotel, between 9 a. m. and 4 p. m. Sunday, March 15.

EMPLOYMENT

Help Wanted—Male 33

WANTED—50 men for city sales work; liberal commission Popular household utility. Only those really interested need apply.

ICE REFRIGERATION, INC.
232 PEACHTREE ST.

WANTED, young man for outside collections. One who is familiar with furniture accounts in the city. Must have had experience and be willing to work. Necessary to own car. Apply in writing to Sterchi Bros. Stores, Inc., 146 Mitchell St., S. W.

COLORED CARRIER—

WE HAVE AN OPENING FOR YOUNG MAN IN THE VICINITY OF MAGNOLIA AND VINE STS. APPLICANT MUST LIVE IN THIS SECTION AND BE ABLE TO FURNISH CASH BOND. APPLY AT ONCE TO MR. BROOKS OR MR. MOYE, ATLANTA CONSTITUTION.

DRIVERS OVER 21 YEARS OF AGE WHO HAVE THOROUGH KNOWLEDGE OF THE CITY. BLACK & WHITE CAB CO., 220 IVY STREET.

LARGE manufacturer of low-priced lighting fixtures has opening in state of Georgia. Attractive commission proposition for factory representative with established non-conflicting lines with following among electrical dealers. Apply F-941, Constitution.

MEN—Have you tried our ALL BOOTH barber service? It is different, courteous service by apprentice barbers who are under supervision of skilled teachers. Shave 5c and 10c. Haircuts 10c and 25c. Moler College, 43½ Peachtree, second floor.

NOW Due to a misfortune to one of my men I am forced to replace him today. Men between ages of 19 and 28, neat, fair education and can furnish good references. See me now. Mr. Rhodus, Robert Fulton hotel.

SALESMEN wanted for fruit and ornamental trees. Pleasant, profitable, steady work. Good side line for teachers and others. Write for terms. Concord Nurseries, Dept. 39, Concord, Ga.

WANTED—Salesman to represent commission house with large diversified lines of piece goods. Write giving full details of your experience. F-938, care Atlanta Constitution.

WANTED—Superintendent printing plant. Must take 30 shares stock, $100 each; $1,000 cash, balance terms. U-112, Constitution.

WANTED—Young white man for night cafe, also colored short order cook; $10 week; reference. Address F-940, Constitution.

BARBERING — Short course and tools, $35; terms arranged if you enroll at once. Atlanta Barber College, 143 Mitchell, S. W.

EXPERIENCED BOOK SALESMEN, SEE MR. SAUNDERS, GLENN BLD.

TWO neat young men at once for order dept. Exp. unnecessary. Apply 528 Western Union Bldg.

MEN to sell goods on train. Chance for advancement. Interstate Co., Terminal Sta.

EMPLOYMENT

Help Wanted—Male 33

AT ONCE—2 men agents on trains. Union News Office, Union Depot.

WHITE messenger boys. Apply 75 Ivy St., Room 210.

EXPERIENCED upholsterer. Young man preferred. 214 Kiser Bldg.

Help Wanted—Instruction 33A

Beauty Culture Operators and Barbers

TRAINED the MOLER way earn big pay. You can, too, after a short practical course at MOLER'S. Call, write or phone for free booklet.
MOLER COLLEGE, 43½ Peachtree St.

U. S. GOVERNMENT JOBS. $105-$250 month. Men-women, 18 to 50. Steady work. Vacation. Experience usually unnecessary. Full particulars with sample coaching free. Write immediately. Franklin Institute, Dept. 38-G, Rochester, N. Y.

MEN-WOMEN, 18-50, want $105-$250 month? Government jobs. Steady work. Common education usually sufficient. Sample coaching free. Write today sure. F-934, care Constitution.

Situations Wanted—Female 36

YOUNG lady thoroughly experienced in secretarial work desires to make change. Address T-481, Constitution.

EXPERIENCED maid and cook wants job; references. Marguerite Freeman, 216 Dunlap St., N. E.

EXPERIENCED maid and nurse wants job. References. 196 Hilliard St., N. E.

AM experienced cook, maid, willing to give service. Phone WAl. 9805.

EXPERIENCED STENOGRAPHER, BY HOUR, DAY OR WEEK. WA. 6448.

EXPERIENCED settled cook or laundry by the day. MAin 8765.

Situations Wanted—Male 37

YOUNG MAN, thoroughly experienced in bookkeeping and general office work, now employed, desires change. Address T-480, Constitution.

WANT position as shipping clerk. Can handle freight, express, parcel post, also the route. Frank Norvell, HEmlock 1567-W.

10 YEARS' experience, age 25, chauffeur, truck driver or porter. City references. 20½ Hilliard St., N. E.

FINANCIAL

Business Opportunities 38

Filling Station-Parking Lot
CLOSE to the center of the city, low rental, attractive lease, well-established business. $2,000; liberal terms. Southern Business Brokers, 521 Grant Bldg. MAin 5778.

MEAT MARKET—Doing $300 per week cash. Good location. Stock and fixtures valued at $900. 1-3 cash, bal. $35 per month. Reasonable rent. Priced to sell. Owner leaving city. Address T-475, Constitution.

250 "Business Opportunities" to select from. (Tell us your wants.)
Ga. Bus. Brokers 525 Atl. Nat. Bk. Bld. WA. 8350-1.
RESTAURANT $500; $250 cash. This is really doing $35 per day.
HOTEL One of the nicest in city.
615 Peters Bldg. Ma. 6818.

POULTRY opportunity. Interested, energetic and ambitious partner wanted. Must have several hundred dollars to invest. I have ideal location for this business. Address T-483, Constitution.

WILL sell filling station, close in, good location. License paid for year, 3 months free rent, will take any reasonable offer. WA. 4834.

FOR SALE—Drug store, at a bargain, main thoroughfare, established business, solid oak fixtures, Frigidaide fountain. Telephone WA. 2711, or JA. 8847.

FOR SALE—Grocery and market with Frigidaire system, 5 rooms connected. JA. 9442.

SELL lunch and grocery business at bargain. Wonderful chance for someone to make money. 630 North Ave., N. W.

W. J. FOLSOM,
Hotel Broker of the South.
908 Healey Bldg. WAlnut 3223.

SACRIFICE—18-room apt. house, completely furn., leaving town immediately. MA. 3270.

ACCOUNT illness must sell established drug business. Fine location. WA. 0261.

NECESSARY to invest time and small amount of cash. Phone HE. 3161.

Investments, Stocks and Bonds 38A

THREE ROOMS, private entrance, adults only. References exchanged. RA. 1524-R.

Loans on Real Estate 39

SECOND MORTGAGE MONEY
To Pay Taxes or Interest Coupons
FIDELITY TRUST COMPANY,
12 Pryor St. WA. 3686.

FIRST mortgage loans on Atlanta real estate at prevailing rates. T. B. Gay Co., 1012 Grant Bldg. WAlnut 5678.

MONEY to lend on Atlanta or Decatur improved real estate. W. O. Alston, 1204 Cit. & Sou. Bank Bldg. WA. 5459.

Money To Loan 40

LOANS

ANY amount up to $50 to responsible persons without indorsement or mortgage.

ANY amount up to $300 on household furniture without removal.

PAY in small monthly installments.

Personal Loan Service, Inc.
210 Palmer Bldg., corner Marietta and Forsyth Streets.
PHONE WA. 7459.

FINANCIAL

Money To Loan 40

HELPFUL LOANS
OUR BUSINESS IS HELPING FOLKS WHO NEED MONEY
And Need It Quickly
$10 TO $300 ON Household Furniture
REPAYMENTS SUITED TO YOUR INCOME
"RE-ESTABLISH YOURSELF"
THE MASTER LOAN SERVICE, INC.
211-12-13 HEALEY BLDG., WA. 2377-8.

Borrow What You Need When You Need It
Through Our LIBERAL LOAN PLAN
50 TO 300 READY DOLLARS Can Be Had
ON furniture, automobiles, notes or any other personal property of value.
NO embarrassing investigations.
"A Home Company."
Southern Security Co., Inc.
204 Arcade Bldg. WA. 0634-1355.

BILLS,
BILLS,
BILLS.
GROUP your obligations under the QUAKER PLAN OF FINANCING without embarrassment of endorsement or collateral, if the store or Doctor is a member of our ASSOCIATION.
SEE US TODAY
Quaker Savings Association
WAl. 0140 93 Pryor St., S. W.

OUR PLAN
will remove the worry of your pressing debts. Come in and let us tell you about it.
Atlanta Credit Clearing Co.
501 Walton Bldg.

MONEY
You Can Have $300 Or Less
THIS is a real opportunity to get those Christmas bills off your mind. Repayments to suit your income.
"Home Service by Home Folks"
Seaboard Security Co., Inc.
311 William-Oliver Bldg. WA. 5771

LOANS SAME DAY.
$10 TO $300—20 months to pay, legal rate of interest.
FULTON LOAN SERVICE, INC.
612-13 Atl. Tr. Co. Bldg. WA. 6738-6739.

YOU can borrow the money you need from us. UNITED SMALL LOAN CORP, 204 Peck Bldg. Tel. WA. 5412.

LOANS on indorsements and automobiles. Prompt service. Fidelity Investment Co., 1011 Georgia Savings Bank Bldg.

FOR SALE—First mortgage loans, 7%-8%. Carlos Lynes. 701 Grant Bldg. WA. 0371.

THE MORRIS PLAN, 66 Pryor St., N. E. WA. 5283. Loans at 8% per year.

LOANS on automobiles. Fulton Industrial Co., 608 Atl. Nat. Bk. Bldg.

Salaries Bought 41

MONEY
WE SUPPLY READY CASH at low cost to salaried men upon their own signatures. All transactions confidential.
ATLANTA FINANCE CO.
201 PALMER BLDG.

MONEY for salaried people: $5 up; your signature only; confidential.
FULTON PURCHASING COMPANY, INC.,
206 Connally Bldg. Entrance Ala. St.

MONEY advanced to salaried ladies and men. Prompt and courteous service.
CENTRAL INVESTMENT CO.
302 Silvey Bldg.

LOANS OF $300 OR LESS
PERSONAL FINANCE CO.
228 CANDLER BUILDING. WA. 5550.

$5 TO $50 without delay to the employed on your own signature. 204 Peters Bldg.

QUICK CASH—No endorsements. Federal Investment Co., Inc., 81 Poplar St., N. W.

Wanted to Borrow 41A

WANTED TO BORROW—$2,000 ON $10,000 CLEAR PROPERTY. ALL RENTED. ADDRESS T-474, CONSTITUTION.

USE CONSTITUTION WANT ADS

LIVE STOCK

Baby Chicks

6 CENTS EACH
FOR 3,000 ROCK AND RED CHICKS FOR DELIVERY FRIDAY, SATURDAY AND SUNDAY ONLY. NOTHING SHIPPED. EMPIRE HATCHERY, HOGANSVILLE, GA.

2,000 FAMOUS Blue Ribbon blood-tested chicks, 8 1-3c while they last. Reds, Rocks, Brown Leghorns and Anconas. They are ready now. Come and get them. Open Saturday nights 9 o'clock. Blue Ribbon Hatchery, 221 Forsyth, S. W.

BABY CHICKS THOUSANDS NOW. Healthy stock, $10 per 100. Custom hatching. Woodlawn Hatcheries, 510 Piedmont Ave. WA. 4095.

Chicks BLOOD-TESTED, $9.50 per 100. PUBLIC HATCHING, 3c egg. CITY HATCHERY, 316 Whitehall. JA. 8215.

WHITE Leghorns, $7.50, 100; also other breeds. 1968 DeKalb Ave., N. E. Atlanta Hatchery, DE. 1811.

Brooders

PUTNAM BROODER, heaters $4.75 each postpaid. Lewis H. Cottongim, 93 Broad St., S. W.

MERCHANDISE

Miscellaneous for Sale 51

CABLE'S
MID-MONTH CLEARANCE OF TRADE-IN AND REPOSSESSED PIANOS.

KNABE GRAND.
SCHUMAN GRAND.
BRAMBACH GRAND.
KOELL GRAND.
MATHUSHEK MIDGET.
FOUR CABLE MIDGETS.
MASON & HAMLIN, AMPICO.

THESE pianos are priced low for quick sale. The Knabe Grand, for instance, is only $375 at $10 a month. Mathushek Midget is $95 at $7 a month. Year's exchange privilege if you are not ready to buy. You may rent a piano from us.

CABLE PIANO COMPANY
WAlnut 1041. 84 Broad St., N. W.

Roofing—75c per roll and up.
Barb Wire—$1.56 per roll and
Good House Paint—$1 per gal. up.
Poultry Wire—2-in. mesh, $1 per roll and up.
Re-enforced Stepladders, 20c per ft.
JACOBS SALES CO.
45-47 Decatur St. WA. 2876

DICTAPHONE OUTFIT COMPLETE
Dictaphone, transcriber and shaving machine.
$200
ONLY used 3 weeks. Bought January 5.
BRYAN-HARRIS CO.
86-88-90 Walton St.
WA. 2788-5804.

FIRST - CLASS Upholstering. Reasonable prices. Sterchi Bros. Mr. Guthrie. WA. 8767.
TERMS CAN BE ARRANGED

USED OFFICE EQUIPMENT—Desks, tables, chairs, bookcases, bookkeepers' desks; practically everything for the office. Prices always right. Bryan-Harris Co., 86-88-90 Walton St. WA. 5804.

OFFICE FIXTURES CHEAP. Burroughs & Wales adding machine, also Burroughs electrical bookkeeping machine, filing cabinets, desks, etc. WA. 4952.

FOR SALE—White enameled gas range, good condition; regulator on oven. Apply 38 Fulton Ave., N. E.

PRACTICALLY new cash register, terms. Citizens Loan Assn., 195 Mitchell St., S. W. WA. 7352.

28 MODEL Bosch radio for quick sale, $45 cash. Can be seen in lobby of Mid-Town hotel.

VISIT our bargain basement; big values; nothing over $10. Horne Desk & Fixture Co., 19 Pryor St., WA. 1463.

MEAT market fixtures, practically new, also small stock groceries, rent reasonable. Apply 429 Peters St.

E. E. M. TOBACCO mixture for head colds and throat irritations. Druggists or E. E. M Co., Atlanta, Ga.

MERCHANDISE

Miscellaneous for Sale 51

OFFICE equipment, slightly damaged and used, all kinds; priced right. Foote & Davies Co., Pryor and Auburn Ave.

DINING room suite, bedroom suite and other furniture. Cherry Transfer & Storage Co., Inc. RA. 0511.

SACRIFICE two diamond engagement rings in diamond platinum mountings. JA. 1167-W.

NEW LUMBER, $15. ALL KINDS BUILDING MATERIAL. 418 GRANT BLDG.

ANTIQUE furniture, vases, rugs and clocks. 818 Juniper St., between 10 and 12.

VICTROLAS, CABLE PIANO COMPANY. 84 NORTH BROAD STREET.

WE trade in old furniture for new. Rich's Annex, 164 Marietta St.

MARKET and cafe fixtures cheap. Fixture Sales Co., 58 Alabama, S. W.

ELECTRIC SEWING MACHINE, brand new, for sale or trade for truck. CA. 1250.

WE have a 5-horse power electric motor for sale cheap. WA. 9303.

Office Equipment

QUICK SERVICE TYPEWRITER CO.
16 PEACHTREE ARCADE. WA. 1618.

Household Goods 59

3-PIECE blue mohair over-stuffed living room suite. Table and rug. All for $50. WA. 2477.

SUBLET attractive six-room apt., in Ansley Park or will sell furnishings whole or part. Owner transferred. HE. 5734-J.

GOOD used furniture cheap at 414 Edgewood. Vittur Trans. & Storage Co.

REBUILT Hoover, factory guaranteed. Same as new. Cash or terms. WA. 4158.

$625—10-piece French walnut dining room suite, sacrifice $250. HE. 4142-J.

WHITE duco ice box, 50-pound capacity, $12.50. HE. 6263-J.

GAS RANGE, GOOD CONDITION, $10. HEMLOCK 2927.

Musical Merchandise 62

PIANO—Chickering upright, excellent condition and tone. Quick sale $85. 127 Edgewood.

NEW—Jackson-Bell portable radio, $59.50; complete; terms. Rame's. 107 Peachtree.

Plants and Flowers 64

SHRUBBERY SALE
COMPLETE line of evergreens, shrubbery, roses and fruit trees. Nursery Sales Room, 255 Peachtree St.

PANSIES—Finest grown, $2 per hundred. Plants in bloom 50c dozen. Cox's Pansy Garden, 109 Bryan Ave., East Point, Ga. CA. 1501-J.

JONQUIL BULBS, blooming, 50c per hundred. Yellow and white narcissus, 1c each. 1808 Lakewood Ave., MA. 2320.

PERENNIALS, PANSIES, ROCK PLANTS. 419 WEST LAKE AVE. BELMONT 1557-W

Wanted to Buy 66

WANTED TO BUY—At a reasonable price, one 1931 Atlanta city directory. Box T-469, Constitution.

HOUSEHOLD GOODS bought by Central Auction Co., 147 Mitchell St., S. W. WA. 9739.

WE PAY HIGHEST PRICES FOR MEN'S AND LADIES' OLD CLOTHES. MAIN 9966.

CASH for your old gold. J. W. Boone, Jeweler, 117 Peachtree Arcade.

WE PAY CASH FOR GOOD USED FURNITURE. MA. 5123.

ROOMS AND BOARD

Rooms With Board 67

430 PONCE DE LEON—Corner Parkway Dr. Large room, will accommodate several gentlemen or ladies, meals, $7 wk. Home atmosphere. JA. 6854.

2 LOVELY FURN. ROOMS FOR YOUNG LADIES, MEN OR COUPLE; ALL CONVS. EXCELLENT MEALS; REAS. 2184 P'TREE ROAD. HE. 3322.

1142 BRIARCLIFFE PL., N. E.—For young lady, nicely furnished room, steam heat; meals if desired; private family; references. HE. 7855.

NORTH SIDE—NICE ROOM FOR TWO BUSINESS GIRLS, EXCELLENT MEALS. 663 KENNESAW AVE., N. E. MA. 3289.

IF YOU WANT A HOME COME AND BOARD IN BEAUTIFUL DRUID HILLS HOME. 1255 PONCE DE LEON. DE. 9127.

80 PEACHTREE PL.—Just off P'tree. Lovely rooms, bath, 2 splendid meals. Pri. home, gent. roommate. HE. 6109-M.

A REAL HOME.
ATTRACTIVE rooms, comfortably heated. Splendid meals. 450 Piedmont. WA. 3035.

NORTH SIDE beautifully furn. room, twin beds with board, steam heat, pri. home, on car line. WA. 6314.

$5.50—ATTRACTIVE room, single, double beds, hot water, meals, walking distance. HEmlock 1058-J.

DELIGHTFUL RM., SINGLE BEDS, CONN. BATH, DELICIOUS MEALS, $7 WEEKLY. 786 PONCE DE LEON. JA. 8316.

SLEEPING porch, accommodate 3 young men, pri. bath; roommate young lady. HE. 9709-W.

1169 VA.—Attractive room, adjoining bath; private home; excellent meals. Business couple or gentlemen. HE. 6640-W.

1530 ROGERS AVE.—Private home, table board, real home cooking. Heated rooms near-by: $12.50 mo. RA. 4180.

722 MYRTLE ST., N. E.—Large, attractive rooms, with conn. bath. Heat, all convs. Excellent meals. WA. 2324.

MORNINGSIDE—NEW HOME, LOVELY COR. ROOM, CONN. BATH, 2 MEALS; BUS. COUPLE, GIRLS. HE. 0823-W.

28 PEACHTREE PL., N. E.—Extra large beautifully furnished room with private bath; excellent meals. HE. 5781.

N. S.—PRIVATE HOME, LOVELY ROOMS. MEALS, BATH, GARAGE. HE. 2184.

SECKATARY HAWKINS

Home Again. :: :: :: ::

By Robert Franc Schulkers

ROOMS AND BOARD

Rooms With Board 67

REFINED COUPLE — Large, attractive steam-heated room. Breakfast and 6 o'clock dinner. HE. 0171.

971 PONCE DE LEON—Beautiful home. Delightful meals. Single or double rooms. Very reas. HE. 5906.

BEST residential section; desirable room, private or conn. bath, for couple; exceptional meals. 699 Piedmont Ave. WA. 6935.

LOVELY SECTION West End, priv. home, attrac. room, adj. bath, exc. meals. Home atmosphere. Business people. RA. 1131-W.

N. S.—LOVELY HOME AND MEALS; CONV. TO CARS AND BUS. REAS. HE. 3449-J.

209 14TH, N. E.—Rooms, double and single; 2 meals, heat, convs., from $32.50 to $45 month. HE. 8793.

WEST END—Business people, good meals, near car, garage, conv. RA. 1068 after 4.

831 Ponce de Leon. Beautiful home. Delicious meals. Reas. HE. 5138.

206 PONCE DE LEON—Desirable room, twin beds, meals, conn. bath. JA. 8855.

2 FURNISHED rooms, private ent.; gentlemen; all convs.; lovely meals. HE. 9103.

WEST END—Attractive room, young bus. people; h. w.; good meals; reas. RA. 1066.

WEST END—Unusually attractive rooms in private home; nice meals. RA. 1934-J.

928 PONCE DE LEON—Nice room and meals. Ladies or gentlemen. HE. 6333-W.

832 ST. CHARLES—Congenial home; lovely rooms, meals, good heat. Reas. JA. 1620-J.

425 PONCE DE LEON—Lovely room, semi-pri. home, 2 gentlemen, meals. MA. 6019.

WEST END—Nice room and meals for business people; very reas. RA. 0319-J.

PRIV. home; connec. bath; excel. meals; business ladies, $30 mo. WA. 1471.

GORDON ST.—Nicely furn. front room, pri. home, with couple. Heat. RA. 1911.

WEST SIDE—Lovely room in owner's new home. Good meals. Reas. RA. 2124-W.

10TH ST. SECT.—COR. ROOM, NEAR BATH, NICE MEALS. GAR. HE. 8357-J.

297 CREW ST.—Gentleman to share nice room. Meals, $6 week. MA. 0172.

TWO roommates young lady. Nice large room, conn. bath, $30. HE. 1272-J.

859 P'TREE—Double, single rooms, private, conn. baths; excel. meals. HE. 7268.

42 Peachtree place. Delightful home, newly decorated, $7.50. HE. 4792.

1008 COLUMBIA, N. E.—Delightful rooms, good meals, very reas. rates. HE. 6264.

238 14th St., N. E. Room, conn. bath. Refined home. Bus. couple. HE. 7087.

NICE large room for 3 or 4, private bath, meals, reas. HE. 1501-W.

ROOMS AND BOARD, 1393 PEACHTREE ST., N. E. HE. 9746.

Rooms Furnished 68

THE NORTHWOOD
14 17TH ST., between the Peachtrees. Comfortable, attr. rms. with pri. bath; circulating ice water, hotel service, radio and piano in lounge. Resident manager. Rates, 1 in room, $30, $35, $37.50, $40; 2 in room, $37.50, $42.50, $45. HE. 1286.

Byron Apartment Hotel
556 W. PEACHTREE—Walking distance business district; caters to substantial people; one small apt., nicely furnished; also a few desirable rooms. Rates reas.

SHELTON HOTEL
304 W. PEACHTREE. TEL. JA. 8204.
ALL ROOMS redecorated, running water each room. Rates $1 day. Special weekly and monthly rates.

STRICTLY PRIVATE HOME. BETWEEN PEACHTREES. BEAUTIFULLY FURN. FRONT ROOM, 10TH ST. SECTION. HE. 6272.

THE PICKWICK 10 STORIES FIREPROOF.
A HOME for a day, week or month.
133 Fairlie St. WA. 7416.

THE FENWICK HOTEL
Well Furnished—Best Service—Lowest Rates
120-126 Ellis St., N. E. JA. 8876

644 N. HIGHLAND, N. E.—Hotel service, dining room, bowling alley, swimming pool in bldg. Room and bath, $25 to $35 per mo. Rates also by day or week. HE. 9211.

LOVELY CORNER ROOM. ADJ. BATH, SHOWER. HEAT. PRI. HOME. ADULTS. GENTLEMEN. GARAGE. REAS. HE. 6963-W.

CHESTERFIELD Bachelor Apts. All convs., at a moderate price. 21 Harris St., N. W. Next to Capital City Club.

YOUNG MAN desires roommate, north side apartment, steam heat, twin beds, private entrance, adjoining bath. WAlnut 2429.

REFINED GENTLEMAN WANTS ROOMMATE PRI. NORTH SIDE HOME. TWIN BEDS. HE. 7001-M.

NORTH SIDE pri. home on coach line, attr. room, gentlemen, steam heat, shower, garage, b'fast opt. HE. 2870.

LARGE, beautifully furnished room. Kennesaw Ave., near Sears-Roebuck; reas. MA. 4913.

VIRGINIA-HIGHLAND section, room, adj. bath, couple or gentlemen, private home. HE. 5199-J.

1155 ORME CIRCLE—Lovely rm., adj. bath, pri. adult home; gentleman; garage. HE. 3566.

GORDON ST.—Lovely room, conn. bath, refined home, to settled business people; references. RA. 1229.

947 PONCE DE LEON. LARGE FRONT ROOM. REFINED HOME. MEALS OPT. SHOWER. HE. 0227.

75 HARRIS ST., N. E.—Steam-heated rooms, $3 to $5. Apts., $5-$6 wk.

ANSLEY PARK—Lovely room, private home. Convenient to meals, car. HEmlock 5383.

ATTR., heated room, bath, gentleman. 56 Peachtree place, near P'tree. HE. 8180.

WEST END—Attr. room, pri. home, all convs. Altoona Place, RA. 3137-J.

N. S.—Pri. home, attr. room, all conveniences, reas., comfortable. HE. 7460-W.

JUNIPER—Rooms, walking distance, $10 and $12.50 per mo. WA. 7831.

ROOM IN PRI. HOME NEAR PONCE DE LEON; MEALS OPT. REAS. WA. 9342.

906 WMS. MILL RD.—FRONT ROOM, GARAGE, PRI. HOME. WA. 6777.

NICELY FURN. ROOM. NEW HOME. 860 BELGRADE AVE., N. E. $16 MO.

983 W. P'TREE—Nice room, all convs. Business woman; reasonable. HE. 5507-W.

177 12TH, N. E., near P'tree, nicely furn. front bedroom, garage. HE. 8052-J.

2140 BLVD DR.—LOVELY ROOM, CONN. BATH. HEAT. BUS. COUPLE. DE. 4999-J.

N. S.—HOME. LOVELY ROOM. CONN. BATH. BUS. PEOPLE. HE. 3467-W.

FIFTH ST., N. E.—Near Peachtree, pri. home, room, bus. couple. JA. 3860-J.

754 BROOKRIDGE DR., N. E. Attr. room, shower, pri. home, garage. HE. 5944-W.

NEAR Georgian Terrace, attr. room, adj. bath, heat, refs.; evenings WA. 5260.

VIRGINIA AVE.—Attr. room, strictly pri. home, near car. Convs. HE. 4488-J.

687 SPRING—Desirable rooms, heat, all convs. Garage. HE. 1058-W.

CORNER W. P'tree-16th, front room, pri. home. Mod. convs. Reas. HE. 7172-J.

NORTH SIDE—PRI. ADULT HOME, VERY REAS. HE. 0110-W.

DRUID HILLS—LARGE RM., ADJ. BATH. PRI. HOME. GARAGE. DE. 2634.

A LOVELY ROOM IN NORTH SIDE. STRICTLY PRI. HOME. CH. 1798-J.

815 MEADE ROAD—Two nicely furn. rooms. Adults. Reas. DE. 2305-J.

BLOCK FOX—Lovely room, pri. home, conn. bath, heat, reas. HE. 9618-J.

ORME circle, near Piedmont Park. Lovely room, pri. home. Reas. HE. 4119-W.

NORTH SIDE—Pri. home, lovely rm., adj. bath, garage. Gentlemen. HE. 8650-W.

CLEAN front room, 5 windows, heat, mod. home, gentleman $4; garage. HE. 2687.

ROOMS AND BOARD

Rooms Furnished 68

11TH ST.—Between P'trees, desirable rooms, steam heat; very reas. HE. 1959-M.

LOVELY room, twin beds, all convs.; garage; North Side. WA. 0292.

$2—ROOMMATE FOR NICE YOUNG MAN. JA. 7851-J.

N. S.—Exclusive room, conn. bath, all convs. CH. 1033-R.

NEW pri. adult home. Nice room. Gentleman. Garage. HE. 4134-W.

CAMBRIDGE hotel, 70 Cain, N. E. Rooms $4 up. Steam heat. JA. 8188.

Housekeeping Rooms Furnished 69

3-RM. APT.—Partially furnished, redecorated, modern conveniences, adults. Highland Ave. bet. Colquitt & Cleburne. WA. 9367

PRIVATE family will share half furn. bungalow. All convs., to business couple. 31 Fairhaven circle. HE. 5796-J.

KIRKWOOD—Bedroom, k'nette, sink, heat, lights, linen, near car line, reas. DE. 5059-J.

1818 LAKEWOOD AVENUE—Two or three rooms, $15, furnished, lights and water. On car line.

NEWLY furn. living room, bedrm., kitchenette, priv. entrances, garage. Reas. DE. 3949-W.

WEST END—Congenial Christian home. Room, kitchenette, $15. Consider meals. MA. 7253.

332 COURTLAND—Room, k'nette, completely furn.; single room with board. WA. 5424.

674 CAPITOL, S. E.—Two conn. front rooms, pri. ent. MA. 7075.

315 COURTLAND—Front room, k'nette, pri. ent., heat, convs., owner's home.

TWO or three newly decorated rooms. 1329 La France St. All convs. DE. 4905.

314 OAKLAND AVE.—3 conn. rooms. Private bath, garage. Adults. MA. 8246.

639 W. Peachtree. Attractive furn. rooms; heat; close in. HE. 3658-R.

631 W. PEACHTREE—Attractive, large, corner room, kitchenette, heat. HE. 4197-J.

TWO-ROOM apt., 1129 Euclid. Four-room, bath. 448 Sinclair. JA. 7663-M.

SMALL 2-room apt., suitable couple, business women. Reas. HE. 2999-W.

Housekeeping Rooms Unfur. 70

NORTH SIDE—2 unfur. rooms. Owner's home. Business couple. Meals optional. Will furn. HE. 4063-J.

496 Rankin, 3 conn. rooms, convenient car, school. Reas. JA. 3755-J.

2 OR 3 rooms, garage, lights, water, phone. Will furnish. RA. 2949-W.

DECATUR—2 rooms, k'nette, sleeping porch, lights, heat, garage, adults. DE. 0956-W.

716 HILL ST.—3 rooms, kitchenette, private bath. MA. 9540. JA. 8786.

House'ing Rooms Fur. or Unfur. 70A

TWO delightful rooms, desirable neighborhood. All convs. Near 5c carline. DE. 1135-W.

NORTH SIDE—Room, kitchenette; all conveniences. Private entrance. DE. 1985.

200 STOVALL, S. E.—2 front rooms, adjoining bath, heat; couple. JA. 4960.

REAL ESTATE FOR RENT

Duplexes for Rent 73

660 VIRGINIA AVE.—5-room ground floor duplex, all convs. Near school and carline, $35. Mr. Hartsfield, JA. 0300.

GLENN, S. W., 236—5-r. & bath, $22.50; ½ mo. free. Lease. Convs. WA. 5514.

SYLVAN HILLS—Half duplex, 3 rooms, bath, garage. Call HE. 2436.

Apartments Furnished 74

3, 4 & 5 ROOMS, open porches, convenient to schools, churches, stores and car lines. Highland, North Ave. section, near Druid Hills. Electric refrigeration, A-1 condition. $40.00 to $60.00 by month or year.
WYNNE PROPERTIES
644 N. Highland, N. E. HEm. 4040.
Night Phone DE. 4137.

BEAUTIFULLY furn. West End Park apt., living rm., bedrm., breakfast rm., kitchenette, private bath and entrances; front, back porches, heat, gar., adults. RA. 0175.

536 N. BLVD.—Furn. and unfurn. apts., 1-3 and 4 rms., $30 to $55. Refs. required. We rent only to responsible parties. See janitor, or phone WA. 4274.

LIVING room, bedroom, k'nette, bath, garage, private entrance. Lights, hot water, gas. Private North Side home. Block Ponce de Leon car, $45. JA. 2134.

ATTRACTIVELY furnished 5-room apt., lower duplex, heat, two porches, $60.00. 1039 Dickson Place, N. E., corner 11th St., between Piedmont and Juniper St.

1273 PEACHTREE—Owner's home. 4 or more gentlemen in 4 rooms, two tile baths, entire upper floor, no other roomers, $25 each. HE. 3243.

COMPLETELY furn., one-room, k'nette apt., telephone, hot water, gas, furnace heat, linens, silver. Reas. 820 Spring St.

3 AND 5-ROOM apts., all convs., pri. entr., near school. $5 and $7.50 per wk. WA. 7195—MA. 0331 or HE. 6072.

ATTRACTIVE 3 or 4-room efficiency. Electric refrigeration, garage, references. HE. 1212-W.

ONE and 2-room k'nette apt., steam heat, walking distance; also sleeping room. 72 W. Peachtree place. JA. 6797.

ALHAMBRA, 2855 Peachtree Rd., 3, 4 rms., furn., unfurn. Rents reduced. CH. 1467.

WELL furn. apt. with 2 bedrms., also front apt., 504 N. Boulevard. Apply Apt. 1.

BILTMORE SECTION—Between P'trees, 2 rooms, k'nette, private home. HE. 2853.

LIVING rm., bed, k'nette, bath, heat, lights, WA. 4004, $27.50. 1012 Williams Mill Rd.

817 PONCE DE LEON—5 rooms, steam ht., newly fur., Frigidaire; refs.; Apt. 5.

997 HIGHLAND VIEW—Completely furnished 3-room efficiency; reas. HE. 3563-J.

4 NICE rooms, new, attractive, conveniences, heat, lights; adults. DE. 3949-W.

ATTRACTIVELY furn. 5 rooms, steam heat, $55. 161 Merritts, N. E. WA. 4095.

NICE North Side apt., 3 and 4 rooms; newly furn. HE. 2348-W.

NICELY FURNISHED 3-ROOM APT. WITH ALL CONVS. RA. 0524-J.

Apartments Unfurnished 74-A

ATLANTA'S
Newest and Finest Apartments
Just Completed
Open Today for Inspection
High-Type Building
Luxurious 3 and 4-room suites elaborately finished and very latest in equipment ad design.
Rates, $50, $52.50, $55 and $75.
LOCATION:
2251 Peachtree Road
Short distance beyond Brookwood Station, accessible to everything. Car stop at door, fast transportation.
Make Inspection and Reservations Now
Lighted and Open Until 9 P.M.
Representative On Premises
SALMON REALTY CO.
1094 Piedmont Ave., at 12th St.
Phones HE. 4706-07.
"Apartment Specialist."

SPECIAL NOTICE
5-ROOM corner available April 1. On the second floor.
4-room corner available now. On the first floor. In the Chatham Court, corner Piedmont and Third. References required. Reasonable price.
JANITOR WILL SHOW.
R. H. JONES. HE. 2420.

REAL ESTATE FOR RENT

Apartments Unfurnished 74-A

2251 PEACHTREE RD.
NEW
Building Just Completed
YOU will marvel at the unique arrangements, as well as the many other attractive features of these beautiful apartments. Be among the first to inspect and have choice selection.
Rates, $50, $52.50, $55 and $75.
Representative on premises.
Open Nights Till 9 O'Clock
SALMON REALTY CO., INC.
1094 Piedmont Ave. HE. 4706 and 4707.
"The Apartment Specialist."

VISIT
2251 PEACHTREE ROAD
NEW BUILDING
JUST completed and opened this week, luxurious 3 and 4-room suites. Make inspection and reservations now. Lighted and open nights until 9 o'clock.
SALMON REALTY CO.
1094 Piedmont Ave. HE. 4706.
"Apartment Specialist."

4 ROXBORO ROAD
NEAR Peachtree Rd., beyond Buckhead. Apt. No. 3, 5 rms., elec. stove, elec. refrigerator, large back and front porches, very select neighborhood; garage. $65 CH. 2308-J.

1130 PIEDMONT AVE.—5 rms., front, special; 856 Briarcliff Rd., 4 rms., special; efficiency apt. facing Piedmont Park $35; facing Grant Park 5 rms. $35; 612 Grady Pl., S. W., 4 rms. $25; across from capitol 3 rms., kitchenette, $35. JA. 3426.

872 BRIARCLIFF RD., N. E.—4 and 5-room apartments, electric refrigeration and garage. $65 to $85.
SAMUEL ROTHBERG
1114 Healey Bldg. WA. 2253

125 CURRIER ST., N. E., FRONT & BACK 3-rm. apts., $27.50 and $30.
SAMUEL ROTHBERG
1114 Healey Bldg. WA. 2253

RIDLEY COURT MODERN FIREPROOF.
3-6 ROOMS, porches, garages.
131 Forrest Ave. WA. 7416.

BEST NORTH SIDE LOCATION, FRONT 5 ROOMS, CORNER APT., FRIGIDAIRE, 2 BEDROOMS; ALSO 4 ROOMS. JA. 3426.

RENT REDUCED.
565 LANGHORN, S. W.—5-large-room apt.; modern convs. See janitor, or RA. 1381.

5-ROOM apartment, bath, all conveniences, $18 month. Apply 365 Pryor St., S. W. or call JA. 8732.

BEAUTIFUL 4-rm. apt., steam heat, hot, cold water, garage. 1413 Gordon, S. W. RA. 0210-W.

ATTRACTIVE North Side, off Ponce de Leon, 4 rms., frigidaire; $45. HE. 4554-R.

TO sublease, 4-room apt., Druid Hills section. Call nights, HE. 0230-W.

GRANT PARK—4-room, private bath, grates, porches, water, shades, garage. MA. 6244.

DECATUR—Unf. 5-room, breakfast room, porch and garage. Owner, WA. 0154.

742 BOULEVARD, N. E., north of Ponce de Leon. 4 rooms, $50-$55. WA. 7913.

3-4-5 RMS., unfurn., $37 to $55. See special ad under apts. furn. Wynne Properties.

18 PEACHTREE CIRCLE—FOUR LARGE ROOMS, $60 MO. CALL HE. 1836.

BEAUTIFUL 5-room corner apt. Best exposure. Apply Apt. 2, 799 Argonne.

SUBLEASE 5-rm. apt., front, back porches, $45 month. 332 E. 5th. WA. 3176.

STEAM heat, 3 rms., priv. bath, entrances, porches, $30, couple. DE. 4623-J.

DAINTY 3-rm. apt., sublease, sacrifice, frigidaire. MA. 6873, MA. 3087.

ONE side duplex, north side, also apt. facing Grant Park. DE. 2460-J.

3-ROOM APT., ALL CONVENIENCES. OWNER. RAYMOND 2770-J.

97 5TH ST., near Biltmore, large porch, priv. ent., bath, garage. HE. 0713.

4-ROOM apt., 2 bedrooms. Porches. 998 Juniper, cor. 10th St., N. E.

$50, 5-ROOM steam-heated apt., for $25. E. L. Harling, WA. 5620.

Apartments, Fur. or Unfur. 75

Apartments for Particular People.
McKOIN & CO. 1228 Atlanta Trust Co. Bldg., JA. 3426.

ATTRACTIVE—Two to six rooms, North side; references. WA. 2421; MA. 0282.

Houses for Rent, Furnished 77

NEW 5-room bungalow, furnished. In Capitol View. All conveniences. WA. 3861.

Houses for Rent, Unfurnished 77-A

12 Adair St., S. E., 5-r. bung.	$25.00
637 Cooper St., S. W., 5-r. cot.	17.00
1764 Indiana Ave., N. E., 6-r. cot.	22.50
465 Kelly St., S. E., 5-r. cot	22.50
1194 McDonough Dr., 5-r. cot.	25.00
21 Glenn St., S. W., 6-r. cot	22.50
320 Dalton St., S. E., 5-r. cot.	20.00
774 East Ave., N. E., 5-r. cot.	22.50
886 Pulliam St., S. W., 6-r. cot.	27.50
951 Gilbert St., 5-r. bung.	25.00
865 Bankhead Ave., N. W., 5-r. bung.	20.00

E. D. HUTCHINSON CO. WA. 3975-6.

ADJOINING Piedmont Park, 259 11th St., comfortable furnace-heated home; two baths, two sleeping porches, large lot; fruit and flowers; buildings on lot now rent $18; upstairs will easily bring $25; total lease to responsible parties; only $75. Inspect quick and telephone Herbert B. Davis or Mrs. Davis.

524 Angier Ave., N. E., brick bungalow, garage, furnace, etc.	$40.00
869 Boulevard Circle, N. E., 6-rm. bung., near Tech High school	37.50
957 Waverly Way, N. E., 6-r. duplex	70.00

E. D. HUTCHINSON CO., WA. 3975-6.

961 WILLIAMS MILL RD. — 5-rm., two-story, just redecorated, garage, $40 mo. Call Mr. Wynne, at night DE. 4137, WA. 1511.

VIRGINIA CIRCLE—Beautiful 6 and breakfast room, brick bungalow, $70. WA. 1988.

MORNINGSIDE—712 Cumberland Cr., N. E. Attractive, newly-dec. 6-r., brkfst-r., mod. brick bungalow. Owner, JA. 1690.

166 13TH.—7 room, 2-story frame, furnace. Convenient car. DE. 0956-W.

BONAVENTURE—Br. bung., furnace, serv. rm., large lot, 2-car gar., reas. HE. 8173-J.

WARREN ST., N. E.—5-room house; also 3-room duplex. Call DE. 2364-W.

BRICK—Newly decorated, 6 rooms, West End, all modern conveniences. RA. 4261-W.

1492 GORDON ST.—5-room modern house, $30. Near Lucile. WA. 8439.

709 CREW ST.—7 rooms, suitable 2 families. All convs., $25. HE. 7531-J.

6 ROOMS and bath, beautiful home in West End. RA. 0712-R.

Houses for Rent Fur. or Unfur. 77B

LOVELY Oakdale Road home, partly furnished; available May 1. CH. 2556-J.

Office Space for Rent 78A

DESK SPACE AND FURNITURE FREE IF YOU WILL FURNISH STENOGRAPHER. PHONE MR. CHEATHAM, WA. 7600.

ECONOMIZE—Desk space, private offices, phone, secretarial service. 337-341 Peachtree Arcade.

PRIVATE OFFICE, DESK SPACE, MAIL, PHONE SERVICE. 231 HEALEY BLDG.

CONVENIENT, well lighted office, $25 per mo. 208 Terminal Bldg. WA. 9761.

REAL ESTATE FOR RENT

Wanted to Rent 81

LIST YOUR VACANT PROPERTY WITH US. YOU GET THE INCOME, WE TAKE THE WORRY.
The Holleman Realty Co.
10 AUBURN AVE. WA. 5514.

SMALL cottage, Stewart Ave., or Sylvan Hills section. Around $25. U-111, Constitution.

LIST your houses and apartments for rent with Burdett Realty Co.

REAL ESTATE FOR SALE

Brokers in Real Estate

B. M. GRANT CO.
Realtors Grant Bldg. WA. 1603

DRAPER-OWENS CO.
519 Grant Bldg. WA. 3657.

HAAS & HOWELL
Haas-Howell Bldg. WA. 3111.

A. GRAVES sells houses, lots, income property and farms. 55 Auburn Ave.

SHARP & BOYLSTON
102 Luckie St., N. W. WA. 2930.

ADAMS-CATES CO.
204 Grant Bldg. WA. 5477.

J. R. NUTTING CO., 1001 Ga. Sav. Bk. Bldg. WA. 0136. Homes and investments.

BANKIN-WHITTEN CO.—Real estate and rents. 51 North Forsyth. WA. 0636.

ATLANTA TITLE & TRUST CO.
Pryor at Auburn. WA. 7001.

Farms and Lands for Sale 83

SACRIFICE $1,000 CASH
100 ACRES, middle Georgia, in peach and tobacco belt. Half cleared, balance woods, fenced. 200 nine-year-old pecan trees. No trade. Address U-108, Constitution.

124 ACRES fronting 2 roads, 2 miles of Clark's $2,000,000 thread mill. Only $45 acre. 16 acres, 5-rm. house, 2 miles Lakewood, bargain. Carey Park, 6-rm. house, near car line, $1,500; $15 cash, $15 per mo. J. P. Glore, HE. 1761.

Houses for Sale 84

North Side

$4,750
Boulevard Park section. $250 cash, notes $25 month.
Dandy six-room bungalow, furnace heat, half block of car line. Call me today, Mr. Holmes.
JOHN J. THOMPSON CO.
415 Candler Bldg. Realtors. WA. 3935.

NICE six-room brick bungalow, Morningside. Sell for amount of loan and expenses, bargain. Cofer, Pannell. WA. 2550.

SISSON AVE., N. E.—5-room, red brick, no loan Mr. Settle, WA. 2811.

Decatur

YOUR CHANCE TO OWN Seven-room brick for $4,000. Located in nice section of Decatur, one block to car line, all improvements and conveniences. $400 cash, and only $36 per month on balance. Call Mr. Blanchard, WA. 3937.

Kirkwood

SIX-ROOM house, no loan, Kirkwood section; price less than it cost to build. C. Abbott Anderson, owner, BE. 1033-J.

East Atlanta

FORECLOSURE—Frame bungalow near school, $1,750; terms; Laird. WA. 1511.

Miscellaneous

1772 STOKES—2-story English type home for sale. WA. 6401.

West End

$3,750—NO LOAN, 6-room brick, furnace heat. WA. 8582.

East Point

BEAUTIFUL 6-room brick veneer, tile bath, furnace heat, double garages; 304 Jefferson Ave. Going to sell at bargain. Finance on easy terms. Small cash payment, balance like rent. Owner, CA. 1579.

HOUSE—3 rooms and hall, lot 50x200, paved street and sidewalk, gas, water, lights, $750; $75 cash, bal 15 months. O. M. Haire & Son. CA. 1411; res. CA. 2178.

Lots for Sale 85

HAYNES MANOR
FOR homesites in this beautiful development call H. S. Copeland.
Burdett Realty Co.

AM SELLING 3 beautiful 65x225-ft. lots on North Ivey Rd., facing 2 streets, for ½ price. ¼ cash, balance monthly. See Mr. Crawford Sunday on property or call WA. 7101.

CORNER N. Stratford and Wieuca roads, corner lot, 104x300. ½ price. Must have cash. See Mr. Crawford Sun. on property or call WA. 7101.

350x180 near cars, churches, schools, $700 cash. Bovard, WA. 0261.

LOT, 100x250, on Rock Springs Rd. (Morningside). Call Mr. Dolvin, WA. 3585.

BEAUTIFUL level North Side lot, 363 ft. deep. Bargain. Rylee, WA. 1988.

Cemetery Lots for Sale 85A

TWO crypts in Crown Hill mausoleum for sale at very low price. P. O. Box 728, Atlanta.

BEAUTIFUL 4-grave, $90; 8-grave, $160. Greenwood. Bovard, WA. 0261.

Property for Colored 86

PINE ST.—Near Felton drive, 6 beautiful bungalows, 5 to 7 rooms, large lots, good terms. Bell, JA. 4537.

FELTON DR.—Beautiful brick bungalow. No loan. Terms. John Allen, WA. 8287.

PERSONAL attention to rental collections. M. L. Thrower Co. Est. 1895. WA. 0163.

DECATUR—Five rooms, large corner lot, only $2,150; terms. Owner. WA. 7900.

23 OLLIE—5 r., bath, $2,000; no loan. Mrs. Vose, owner. WA 1144. 801 Grant bldg.

Suburban for Sale 87

COUNTRY PLACE—37 acres, field, woodland, two streams, two houses, stately oaks, orchard, practical lakesite, on highway, 20 minutes' drive North Buckhead, $1,750. Terms.

FIVE ACRES—Roxboro road, beautiful 7-room brick home, hardwood floors, lights, water, eastern exposure, ideal for poultry, florist, truck; truly beautiful place, seven minutes' north Morningside; sacrifice $8,500. Terms.
HOWARD R. PEEVY
WA. 7310 365 Peachtree Arcade

LAWRENCEVILLE road section. Six-room house, near school, 30 acres, woods, two spring branches. Price $1,400. Terms. No loan. 416 Peachtree Arcade. MAin 1177.

To Exchange Real Estate 88

WILL sell or exchange for other property, S. W. cor. Gordon and Whitehall, fronting 165 feet on Gordon to an alley and 165 feet on Whitehall to an alley. Lot cost $55,000, brick building which covers the entire lot cost $70,000. 125 feet plate glass front, concrete and tile floors. Building in splendid condition, rented to good tenants. On the whiteway. Will trade up or down and put in $10,000 to $20,000 cash on a good trade. Brokers protected.
WITHERS TRUST & REALTY CO.
1310 Healey Bldg.

APARTMENTS—240 Washington street, Atlanta, for sale or exchange for Jacksonville, Fla., improved property. Owner, P. O. Box 978, Jacksonville, Fla.

3437 PIEDMONT RD.—2-story, 4-bedroom home on beautiful corner lot; some trade. Owner, CH. 2689-J, or your agent.

REAL ESTATE FOR SALE

Wanted—Real Estate 89

REAL ESTATE WANTED.
All Classes—All Sections.
OUR new sales method gives you quickest action. Brand-new method never used before in the southeast. Our plan will sell clear property or property with loans. We can help you out of your emergency within 15 days' time. Come in and let us explain.
REALTY AUCTION EXCHANGE.
Left Office, Mezzanine, Healey Bldg.
WAlnut 6869.

WE WANT listings in North Side section. We can sell your home. List with L. J. Howard. WA. 7345.

WANTED—For sale houses, any section of city, also farm lands or business property. Write 504 Forsyth Bldg. WA. 9595.

$800 CASH for your farm if it suits me. 1351 Wylie St., Atlanta.

NORTH SIDE vacant lot to build bungalow. Call Mr. Lee, HE. 4706.

CLASSIFIED DISPLAY

Automotive

HUPMOBILE
Look at These for Saturday Bargains

'28 Pontiac Coach	$275
'26 Hupp Sedan	225
'27 Buick Mstr. Coach	295
'28 Paige Sedan	300
'27 Essex Coach	150
'29 Essex Sedan	295
'28 Hudson Coach	275
'26 Hupp Sedan	225
'28 Essex Coach	165
'26 Chrysler 60 Sedan	180
'26 Hupp 8 Sedan	250
'25 Marmon Brougham	145
'27 Chevrolet Coupe	165
'27 Hupp Coupe	265
'25 Dodge Sedan	35
'26 Dodge Sedan	175
'25 Dodge Sedan, '31 tag	125
'25 Hudson Coach	125
'26 Hudson Coach	150
'24 Buick Roadster, '31 tag	40
'25 Oakland Coach, '31 tag	50
'25 Buick Std. Coach	150
'28 Chrysler 60 Coupe	225
'26 Nash Sedan	125
'26 Hupp 8 Touring	65
'26 Chevrolet Landau Sedan, '31 tag	195

SATISFACTION positively guaranteed on every car listed in this ad.
40 Other Late Models to Select From.
WE TRADE EASY TERMS
Open Evenings Until 9 P. M.
CAUTHORN MOTOR CO., Inc.
489 Peachtree St. WA. 7198

Ford
BEAUDRY'S
Look These Over at 169 Marietta St., N. W.
'30 Ford Sport Roadster; clean, new license $375

'30 Ford Tudor; clean	$415
'29 Ford Phaeton	275
'29 Ford Sport Roadster	250
'29 Ford Fordor; clean	350
'29 Ford Tudor	295
'29 Ford Standard Coupe	275
'28 Ford Sport Coupe	195
'27 Buick Sedan; clean	225
'27 Nash Special Sedan	275
Indiana, 1-Ton Truck, Express Body	175

Others to Select From, $40 and Up
Ernest G. Beaudry
169-175 Marietta Street, N. W.
JA. 0446

Ford
C.E. Freeman
75 HOUSTON STREET
(One Block From Candler Bldg.)
AS IS CARS FOR CASH

'26 Nash Coupe, '31 tags	$65
'24 Oakland Sedan, '31 tags	$50
'24 Dodge 1-Ton Truck, '31 tags	$60
'26 Nash Coach, '31 tags	$50
'24 Nash Sedan, '31 tags	$45

THESE cars are all in running condition and are bargains.
C. E. Freeman
75 Houston St.
WA. 5877

LAST TRIBUTE PAID TO DR. E. C. DAVIS

Last tribute was paid Friday morning to Dr. E. C. Davis, 63, one of Atlanta's most prominent surgeons, who died Wednesday night after a prolonged illness, in services held at the First Baptist church, with Dr. Richard Orme Flinn and the Rev. E. A. Fuller officiating. Interment took place with full military ritual in West View cemetery.

Dr. Davis was one of the founders of the Davis-Fischer sanitarium and during the World War served as a lieutenant colonel with the famous "Emory Unit" of the army medical corps, of which he was one of the organizers. He was a fellow of the American College of Surgeons and a past president of the Fulton County Medical Society. His widow, five daughters, three sons and a sister survive him.

CLASSIFIED DISPLAY

Automotive

Standard of the World

'29 Ford A, 2-Door Sedan	$ 335
'29 Ford A, 2-Door Sedan	295
'27 Hudson Brougham	385
'26 Chrysler 80, 4-Coupe	295
'26 Hupp 6, 5-Sedan	165
'27 Buick 5-Sedan	295
'29 Buick Sport Roadster	675
'30 Buick Sport Touring	1,150
'30 Buick Sport Coupe	995
'28 Studebaker 5-Sedan	395
'29 Nash 2-Pass. Coupe	495
'28 Nash Special Coach	395
'28 Nash Special Coupe	345
'28 Packard Club Sedan	875
'28 Packard 7-Sedan	895
'26 Packard 5-Sedan	295
'28 Cadillac 5-Sedan	1,150
'27 Cadillac Sport Coupe	595
'29 LaSalle Sport Sedan	1,450
'28 LaSalle 7-Sedan	875

Ask for Written Double Guarantee
TERMS TRADES
Martin Cadillac Company
486 PEACHTREE JA. 0900
Used Car Department
OPEN EVENINGS

Saturday SPECIALS
We Offer These Unusual Values on Easy Terms

'29 Chevrolet Coupe	$175
'27 Nash Roadster	165
'28 Chevrolet Coupe	150
'28 Essex Coupe	165
'27 Chevrolet Cabriolet	95
'26 Chrysler Sedan	75
'27 Pontiac Coupe	95
'27 Essex Coach	50
'27 Chevrolet Touring	50

Many Others to Select From
Grant Motor Co.
USED CAR LOT
Forrest Ave. and Peachtree St.
HEmlock 2958

CHEVROLET
'29 Chrysler 65 Coach; new tires, A-1 condition; bargain.
'29 Plymouth Coach; new tires.
Three '30 Chevrolet Coaches; fully equipped and new tires.
'30 Chevrolet Sport Roadster; rumble seat.
'29 Coaches, Coupes, Sedans and Roadsters; $235 up; '31 tags.
'28 Chevrolet Coaches, Sedans, Coupes and Roadsters; $100 and up.
'27 Chevrolet Sedans, Cabriolets, Coupes and Coaches; $75 and up.

Bargains in As Is Cars

'25 Buick Sedan	$125
'27 Chevrolet Cab.	115
'26 Chevrolet Coach	75
'27 Ford Tudor	125
'24 Studebaker Coupe	75
'26 Chevrolet Sedan	125
'25 Ford Tudor	45
'25 Ford Touring; '31 tag, new tires	65
'28 Oakland Cabriolet	150
'27 Oakland Sedan	125
'26 Nash Light 6 Sedan	75
'27 Chevrolet Coupe; '31 tag.	125
Chrysler 58 Coach; new tag.	125
'27 Ford Roadster	75
'25 Buick Roadster	75
'25 Overland Touring; '31 tag	45
'26 Chevrolet Coach	65

Whitehall Chevrolet Company
331 Whitehall St., S. W.
Ask the Man Who Bought One Here
Terms WAlnut 1412 Terms

PACKARD
The Best Place to Buy a Used Car

1930 Packard Club Sedan	$1,950
1929 Packard 8 Sedan	1,395
1928 Packard Custom Sedan	1,395
1928 Packard "6" Sedan	950
1926 Packard Club Sedan	450
1930 La Salle 5-Pass. Coupe	1,795
1928 Hudson Brougham	375
1929 Graham '615' Roadster	550
1928 Lincoln 7-Pass. Sedan	1,350

Others $50.00 to $2,000.00
Atlanta Packard Motors
370 Peachtree St., N. E. JA. 2727

MRS. LUCY A. BAKER TO BE BURIED TODAY

Funeral services for Mrs. Lucy A. Baker, 75, widow of former Councilman Dennis Jackson Baker and a resident of Atlanta for more than 70 years, who died Friday at her home, 776 Oak street, will be held at 2 o'clock this afternoon at the Oakland City church. Interment will be in West View cemetery.

Mrs. Baker was the daughter of Mr. and Mrs. Benjamin R. Williams and moved with her parents to Fulton county when she was five years old. In 1882 she was married to D. J. Baker, who was the first councilman elected by the tenth ward when that ward was created. He died in 1922.

Mrs. Baker is survived by three daughters, Mrs. E. D. Thomas, wife of the superior court judge; Mrs. A. R. Tucker and Mrs. Paul A. Donehoo, wife of the Fulton county coroner; a sister, Mrs. Virginia Donehoo; two brothers, S. A. and L. D. Williams; nine grandchildren and four great-grandchildren.

MRS. JEROME JONES LAID TO LAST REST

Funeral services for Mrs. Jerome Jones, wife of the editor and publisher of The Journal of Labor, who died suddenly Wednesday, were conducted Friday morning at the chapel of Harry G. Poole by the Rev. S. T. Senter. Interment was in West View cemetery.

A native of Nashville, Mrs. Jones had resided in Atlanta for about 30 years. She was active in civic and charitable organizations, having been a member of the Atlanta Woman's Club, the Ladies' Auxiliary of the Typographical union, the War Mothers and the Bible Class of St. Mark's Methodist church. She also took an active part in Red Cross work.

ABBOT DENIES PLANS FOR NEW 'DRY' PAPER

Daniels Also Mentioned as Editor of Prohibition Organ.

NEW YORK, March 13.—(AP)—Willis J. Abbot, editor of the Christian Science Monitor, tonight denied a report he had been approached regarding the editorship of a "dry" morning newspaper in New York to take the place of the New York World.

He said he could not speak for Josephus Daniels, publisher of the Raleigh (N. C.) News and Observer, who also was mentioned in reports from St. Petersburg, Fla., as a possible editor of the new newspaper.

Published accounts said officials of the Anti-Saloon League discussed establishment of the newspaper at executive conferences in St. Petersburg recently.

Mr. Abbot also said he had no knowledge of a proposal to transmit the Christian Science Monitor throughout the country by television when the invention is perfected. O. G. Christgau, assistant to F. Scott McBride, general superintendent of the Anti-Saloon League, was quoted as saying such a possibility was discussed at the St. Petersburg conference.

VICTIM OF BULLET TO BE BURIED TODAY

Funeral services for Miss Cora Holder, 17, of 1124 Hemphill avenue, who died Thursday at Grady hospital as the result of an operation performed after she received a bullet wound during a party at 537 North Boulevard on the night of February 2, will be held at 10 o'clock this morning in the North Atlanta Baptist church. The Rev. G. C. Light and the Rev. Mr. Martin will officiate and interment will be at Lula. Police are holding J. J. Burt, 22, without bond on a disorderly conduct charge in connection with the shooting, after rearresting him Thursday. Burt, who surrendered to police after the night of the shooting, stated that the pistol was discharged in his hand by accident during a party in his apartment.

Go to Church Sunday

EVANGELISTIC | EVANGELISTIC

Don't Fail To Hear a Great Soloist-Songleader
ARTHUR W. McKEE
Mrs. McKee, a pianist of unusual ability also. They have been for 18 years with the greatest Bible teachers and evangelists.
3 P. M. "THE SIGNIFICANCE OF NUMBERS IN SCRIPTURE"
An address of Bible knowledge worth hearing by Dr. Marion McH. Hull. This is the culmination of over 15 years' study on the subject.
7:30 P. M., "THE CROSS OF CHRIST"
A great evangelistic service of song. Sermon preached by
RALPH E. STEWART
KIMBALL HOUSE Mezzanine Floor Seats 600
NOON DAY MEETINGS
HEAR McKEE AND STEWART DAILY
12 O'Clock—Kimball House
Tonight 7:30 P. M., Highway Chapel Mission
McKee, Stewart, Barnes—Song, Testimony, Praise

BAPTIST | BAPTIST

AT THE
BAPTIST TABERNACLE
We Preach Christ—Come—Hear Ye Him!
REV. ARTHUR G. SLAGHT
Preaches Tomorrow 11:00 A. M.
"A Hundred ???'s Answered About Prayer"
A sermon you cannot afford to miss.
7:30 P. M.
"Heaven—Where It Is—What It Is—and How to Be Sure of Getting There"
Tabernacle invites YOU to join us for a day of great blessing!
NEXT SUNDAY STARTS THE REVIVAL

FIRST BAPTIST CHURCH
ELLIS A. FULLER, Pastor Peachtree and Fourth Streets
10:00 A. M.—BIBLE SCHOOL FOR ALL AGES
10:50 A. M.—MORNING WORSHIP
6:30 P. M.—GRADED B. Y. P. U.
7:30 P. M.—"HISTORY WHICH THE BIBLE HAS MADE"
CHORUS CHOIR Mr. William A. Huey, Minister of Music. Mr. George Lee Hamrick, Organist.

PONCE DE LEON BAPTIST
Peachtree Road at Wesley Avenue
DR. LUTHER RICE CHRISTIE, Pastor
11:00 A. M.—"How Can God Forgive?"
7:30 P. M.—"The Spiritual Note"

PRESBYTERIAN | PRESBYTERIAN

FIRST PRESBYTERIAN
Peachtree and Sixteenth Streets
Dr. J. Sprole Lyons' Subject:
"PROVING GOD" .... 11 A. M.
Vesper Service Omitted on Account of Every-Member Canvass.
Musical Program—Dr. Charles A. Sheldon, Organist and Director With Double Quartet.

METHODIST | METHODIST

HYMN SING
Trinity Church, 7:30 P. M.
Everybody Welcome. You'll Enjoy It.
Director, Ben J. Potter. Organist, Joseph Ragan.

SAINT MARK M. E. CHURCH, SOUTH
Peachtree at Fifth Street. S. H. C. Burgin, D. D., Pastor.
11:00 A. M.—SERMON BY THE PASTOR, "Visions"
7:30 P. M.—SPECIAL SERVICE sponsored by official members of church. Pastor's subject, "Making Christ King."

CHRISTIAN SCIENCE | CHRISTIAN SCIENCE

FIRST CHURCH OF CHRIST, SCIENTIST
PEACHTREE AND FIFTEENTH STREETS
SUNDAY, 11 A. M. and 5:30 P. M.—Subject: "Substance."
SUNDAY SCHOOL, 11 A. M.
WEDNESDAY, 8 P. M., including Testimonials of Christian Science Healing. Reading Room open daily from 9:30 A. M. to 9:00 P. M.; Wednesday, 9:00 A. M. to 6:30 P. M.; Sunday, 2:30 to 5:00 P. M., at 720 Mortgage Guarantee building.
PUBLIC CORDIALLY INVITED.

SECOND CHURCH OF CHRIST, SCIENTIST, Juniper and Fourth Streets
SUNDAY, 11 A. M. and 8:00 P. M.—Subject: "Substance."
SUNDAY SCHOOL, 9:30 A. M.
WEDNESDAY, 8 P. M., including Testimonials of Christian Science Healing. Reading Room open daily from 9:30 A. M. to 4:30 P. M.; Sunday from 2:30 to 4:30 P. M. Corner Juniper and Fourth Streets. PUBLIC CORDIALLY INVITED.

News of the Churches

METHODIST.

GLENN MEMORIAL METHODIST.
(Emory University.)

Wallace Rogers, pastor. Sunday school 9:30 a. m. Preaching at 11 a. m. by the pastor. Subject, "Abounding Love." No evening service.

UNDERWOOD METHODIST.

Rev. J. K. Kelley, pastor. Sunday school 9:30 a. m. League services 6:30 p. m. The pastor will preach both services today. Subjects: 11 a. m., "Clearing Up the Camp." 7:30 p. m., "Heeding God's First Message."

FIRST METHODIST.

Dr. Samuel T. Senter preaches morning service at 10:55 o'clock; subject, "Co-operative Employment." Vesper subject, "Strength Renewed." Sunday school at 9:45 a. m. Leagues at 6:15 p. m.

PARK STREET METHODIST.

At 9:30 a. m., Sunday school; 11 a. m. subject, "The Message of the Flags." This is a special sermon for the boys and girls. The Camp Fire Girls of West End will be special guests and attend in a body. 6:30 p. m. Epworth Leagues. Harold Cheney, president. 7:30 p. m. subject: "A Certain Man's Stock Rises." The pastor, Rev. Henry H. Jones, will preach at both services.

STEWART AVENUE METHODIST.

Rev. Wills M. Jones, pastor. At 11 o'clock morning worship and sermon by the pastor on "Consecration." Sunday school meets at 9:30 a. m. O. F. Reeves, superintendent. The pastor will preach at 7:30 p. m. on "Carnality and Death."

ST. PAUL METHODIST.

Rev. Felton Williams, pastor, will preach at 11 a. m. on "Preparing the Way for a Revival," and at 7:30 p. m. on "Will a Revival Save the World?" Sunday school at 9:30 a. m. Leagues at 6:30 p. m.

ST. MARK METHODIST.

S. H. C. Burgin, D. D., pastor. 9:30 a. m. Sunday school. 11 a. m. sermon by the pastor, "Visions." 11 a. m. sermon for the deaf by Rev. S. M. Freeman. 11 a. m. junior church and nursery for children. 6:30 p. m. Epworth League and Hi-League. 7:30 p. m. sermon by the pastor, "Making Christ King."

BETHEL METHODIST.
(Adamsville.)

Rev. J. J. Blanks, pastor. Sunday school at 10 a. m. Preaching at 11 a. m. and at 7:30 p. m. by the pastor. Epworth League at 6:45 p. m.

HAYGOOD MEMORIAL METHODIST.

Rev. J. W. O. McKibben, pastor. Bishop John M. Moore preaches at 11 a. m., the occasion being the fifth anniversary of the church. Dr. J. L. McGhee, of Emory University, preaches at 7:45 p. m. on the subject: "God Is Able of These Stones to Raise Up Children Unto Abraham." Sunday school at 9:30 a. m. Junior church at 11 a. m. Leagues at 6:45 p. m.

BETHANY METHODIST.

Sewel Dixon, pastor. 11 a. m. "Life's Supreme Vision," by the pastor. 7:30 p. m. "The Wounds of Jesus," by the pastor. Sunday school 9:45 a. m. Epworth League 6.45 o'clock.

EAST END METHODIST.

Sunday school 9:30 a. m. sharp. Preaching at 11 a. m. by the pastor, Rev. M. M. Maxwell. Subject: "When a Man May Speak Positively." Evening topic: "Spared." Hi-League 6 p. m. Senior Epworth League 6:45 p. m. Choir numbers 7:30 p. m.

PATTILLO MEMORIAL METHODIST.
(Decatur.)

V. E. Lanford, pastor. Sunday school at 9:30 a. m. "Good Literature Sunday" will be observed at the 11 o'clock service. A special sermon by Dr. Elam F. Dempsey. Epworth League at 6:30 p. m. Evening service at 7:30 o'clock. Subject of pastor: "A Good Man's Hell."

KIRKWOOD METHODIST.

Paul Muse, pastor. Sunday school 9:30 a. m. Morning worship 11 o'clock. Evening service 7:30 o'clock. Epworth Leagues Sunday evening 6:30 o'clock. Prayer meeting 7:30 p. m. Wednesday.

PAYNE MEMORIAL METHODIST.

Rev. L. B. Linn, pastor, will preach at 11 a. m. on "Peace Makers," and Dr. Raymond Paty will preach at 7:30 p. m. Sunday school at 9:30 a. m. Epworth League at 6:30 p. m.

MARY BRANAN MEMORIAL.

Preaching 11 a. m. and 7:30 p. m. by the pastor, Rev. C. B. McDaniel. Sunday school 9:30 a. m. Junior church 11 a. m., Rev. McMahill, pastor. Epworth League 6:30 p. m.

DRUID HILLS METHODIST.

Sunday school at 9:30 a. m. Dr. R. L. Russell, the pastor, will use "Arrested Development" as the theme for his 10:55 a. m. service. Dr. T. Tertius Noble, organist and choir master of St. Thomas' Episcopal church, New York, is receiving tribute from all parts of the country today as he celebrates his 50th anniversary as a church musician. Druid Hills' choir offers their tribute in their choice of music for the morning service, all of this music is from the pen of this composer. "The Danger of the Backwood Look" is the theme of Dr. Russell's sermon at the 7:30 p. m. service. The Epworth Leagues meet at 6 p. m. for a social half-hour, at 6:30 p. m. for devotional meetings. Mildred Shelton Stokes, director. The Wednesday evening service at 7:30 o'clock will be a service of song and worship.

KENTUCKY'S BEST **COAL**
BLOCK COAL... $7.00 | BEST EGGG.. $6.50
Pay Cash and Save the Difference
Cash Coal Co. MAIN 1299

AUSTRALIA
SUVA.
HONOLULU. NEW ZEALAND
The Well-Equipped Royal Mail Steamers Sail from Vancouver, B. C.
"NIAGARA"......Apr. 1, May 27, July 22
"AORANGI"....Apr. 29, Aug. 19, Oct. 14
"MONOWAI"....................June 24
For fares, etc., apply Can. Pac. Railway, Suite 1017 Healey Bldg., cor. Forsyth and Walton Sts., or to the Canadian Australasia Line, 999 W. Hastings St., Vancouver, B. C.

CALL JA. 1268
CITY COAL CO.
Best Red Ash Lump $7.00
Best Red Ash Egg 6.50
Furnace Lump 6.50
Furnace Nut 6.00
Half Tons ....$3.50 and 3.75
BOX OF KINDLING FREE

Sealed bids for making daily airplane observation flights in the vicinity of Atlanta, Ga., to heights of 13,500 feet or over above ground, for the U. S. Weather Bureau during the fiscal year beginning July 1, 1931, will be received at the U. S. Weather Bureau Office, Atlanta, Ga., until 2 p. m., Eastern Standard Time, April 14, 1931, and then publicly opened. Envelopes containing bids must be marked "Proposal for Airplane Observation Flights."

Detailed specifications and bid forms may be obtained from the Weather Bureau Office, Atlanta, Ga.

ORDER FOR SERVICE BY PUBLICATION IN THE DISTRICT COURT OF THE UNITED STATES FOR THE NORTHERN DISTRICT OF GEORGIA, ALANTA DIVISION.

In the Matter of MARVIN L. THROWER, Alleged Bankrupt.
No. 16467. In Bankruptcy.

It appearing to the Court from the return of the United States Marshal for said district that Marvin L. Thrower, the above named alleged bankrupt, is not to be found within said district, it is, upon consideration—

HEREBY ORDERED that the said Marvin L. Thrower, alleged bankrupt, plead or answer before this court on or before the 4th day of April, 1931, at ten o'clock A. M., to the involuntary petition in bankruptcy filed in said court on February 6, 1931.

IT IS FURTHER ORDERED that service on the said Marvin L. Thrower, alleged bankrupt, shall be made by publishing this order, together with the subpoena issued to the alleged bankrupt, in The Atlanta Constitution, a newspaper published at Atlanta, Georgia, once a week for two consecutive weeks; the last publication to appear not later than the 21st day of March, 1931.

IT IS FURTHER ORDERED that a copy of this order, together with the duplicate involuntary petition in bankruptcy, with subpoena issued to the alleged bankrupt thereon, be mailed to the said alleged bankrupt at his last known residence, to wit, No. 1 Lakeview avenue, Atlanta, Georgia, by the Clerk of said Court, on or before the 14th day of March, 1931.

At Atlanta, Georgia, this the 12th day of March, 1931.

E. MARVIN UNDERWOOD,
United States Judge.

SUBPOENA TO ALLEGED BANKRUPT. IN THE DISTRICT COURT OF THE UNITED STATES FOR THE NORTHERN DISTRICT OF GEORGIA, ALANTA DIVISION.

In the Matter of MARVIN L. THROWER, Alleged Bankrupt.
No. 16467. In Bankruptcy.

To Marvin L. Thrower, Atlanta, Georgia, in Said District, Greeting:

For certain causes offered before the District Court of the United States of America within and for the Northern District of Georgia, as a court of bankruptcy, we command and strictly enjoin you, laying all other matters aside and notwithstanding any excuse, that you personally appear before our said District Court to be holden at Atlanta, in said District, on the 4th day of April, A. D. 1931, to answer to a petition filed by D. W. Young, et al, in our said court, praying that you may be adjudged a bankrupt; and to do further and receive that which our said District Court shall consider in this behalf. And this you are in no wise to omit, under the pains and penalties of what may befall thereon.

WITNESS the Honorable E. Marvin Underwood, Judge of said Court, and the seal thereof, at Atlanta, in said District, this 13th day of March, A. D. 1931.

O. C. FULLER, Clerk,
By F. L. Beers, Deputy Clerk.

EAST POINT METHODIST.

Sunday school at 9:45 a. m. Preaching at 11 a. m. by the pastor, G. F. Venable. "Beloved Now Are We the Children of God." Epworth Hi-League at 4:30 p. m. Sunday. The Frances Asbury and Senior Leagues meet at 6:30 p. m. Sunday.

FIRST FREE METHODIST.

Sunday school 9: 45 a. m. Sabbath preaching 11 a. m. and 7:30 p. m. by pastor. Class meeting Thursday 7:30 p. m. Rev. M. C. Ballew, pastor and district elder.

SECOND FREE METHODIST.

Sunday school 9:45 a. m. Sabbath preaching 11 a. m. and 7:30 p. m. by the pastor. Class meeting Wednesday 7:30 p. m. Rev. F. R. Horton, Jr., pastor.

ST. JAMES METHODIST.

Sunday school 9:30 a. m. Preaching 11 a. m., by the pastor. Rev. J. T. Burdette. Epworth League 6:30 p. m. Preaching 7:30 p. m., by the pastor, Rev. J. T. Burdette.

PEACHTREE ROAD METHODIST.

Richard J. Broyles, pastor. Sunday school 9:30 a. m. Adult Bible class 9:30 a. m. Morning worship 11 o'clock. Pastor's subject, "Christ and Abundant Life." Vespers 5:30 p. m. Pastor's subject, "Life's Imperatives."

CASCADE METHODIST.

J. Douglas Swagerty, pastor. Sunday school 9:30 a. m. Morning worship 11 o'clock. Subject, "Mountain Top Experiences, Talk No. 1; the Mount of Temptation." Epworth League 6:30 p. m.. T. R. Bell, president. Evening worship 7:30 o'clock. Subject, "The Church a Divine Institution." The evening services will be sponsored by the Epworth League.

GRACE METHODIST.

At 11 a. m., sermon by Rev. R. Z. Tyler, pastor. 7:30 p. m., sermon by Rev. R. Z. Tyler, pastor. 9:30 a. m., Sunday school. 6:15 p. m., Senior Epworth League, and Epworth Hi-League.

CALVARY METHODIST.

At 11 a. m., the pastor, Rev. Irby Henderson, will preach on the subject, "Thy Kingdom Come," and at 7:30 p. m. on "Study the Scriptures." All leagues at 6:30 p. m. Sunday school at 9:30 a. m.

DECATUR FIRST METHODIST.

Rev. Horace S. Smith, pastor. Sunday school 9:30 a. m. Preaching at 11 a. m. and 7:30 p. m. by the pastor. Morning subject, "The Spirit of Methodism." Evening subject, "The Poor Man's Market." Epworth League 6:30 p. m.

PONCE DE LEON METHODIST.

William E. Craig, minister. Sunday school at 11 a. m. Sermon, "Jesus' Idea of Good Times." Epworth League at 6:30 p. m.

CAPITOL VIEW METHODIST.

Rev. Claude Hendrick, the pastor, will preach at the morning and evening service. 9:45 a. m., Sunday school. 11 a. m., "The Spirit's Power." 7:30 p. m., "Grounds for Expecting a Revival." 6:30 p. m., the Epworth Leagues will meet.

INMAN PARK METHODIST.

Special service for young people and children at 11 a. m. At 7:30 p. m. the pastor will speak on "Christ in the Home." Sunday school at 9:30 a. m. Senior League at 6:15 p. m. Hi-League at 6:30 p. m. Fred L. Glisson, pastor.

WESLEY MEMORIAL.

Rev. J. E. Ellis, pastor. Sunday school at 9:30 a. m. Epworth League at 6:15 p. m. Preaching at 11 a. m. by Dr. F. N. Parker, of Emory University. Preaching by the pastor at 7:30 p. m.

BAPTIST.

CAPITOL AVENUE BAPTIST.

Dr. W. H. Major, pastor, will preach at both hours Sunday. His morning subject will be "Three Fires," and at 7:30 p. m. he will speak on "Christ Dealing With Sin." Bible school, 9:30 a. m. B. Y. P. U.'s, 6:15 p. m.

PONCE DE LEON BAPTIST.

L. R. Christie, pastor. Sunday school, 9:30 a. m. Sermon 11 a. m. by the pastor, "How Can God Forgive?" B. Y. P. U.'s, 6 p. m. Evening worship, 7:30; sermon by the pastor, "The Spiritual Note."

CAPITOL VIEW BAPTIST.

W. Lee Cutts, pastor, will preach at 11 a. m. on "Winning One." At 7:30 p. m. the Sylvan Hills section will be our honor guests. Bible school at 9:30 a. m. B. Y. P. U. at 6:15 p. m.

PONDERS AVENUE BAPTIST.

Rev. George W. Cox, pastor. Sunday school at 9:30. Preaching service Sunday morning at 11 o'clock. Preaching service Sunday night at 7 o'clock. B. Y. P. U. Sunday evening at 6 o'clock.

COLONIAL HILLS BAPTIST.

Morning services will be held at 11 o'clock. The pastor, Rev. Alfred Pullen, will speak. Subject, "Stewardship of Time." The night service subject, "Time Elements in Sinner's Life." Pastor speaking.

SECOND BAPTIST.

Morning worship, 11 o'clock. Subject, "If Our Hearts Condemn Us Not," by Dr. E. M. Poteat. Evening worship, 7:30 o'clock. Subject, "Differing Estimates of Jesus in Jerusalem," by E. M. Poteat.

VIRGINIA AVENUE BAPTIST.

James M. Long, pastor. Bible school for all ages at 9:30 a. m. Morning worship at 11 o'clock. Subject, "Personal Work." B. Y. P. U., 6:30 p. m. Evening worship at 7:30. Subject, "Measure of Responsibility."

GRANT PARK BAPTIST.

Rev. E. M. Altman, the pastor, will preach at both services Sunday. At 11 a. m. his subject will be "Who Owns the Wool?" At 7:30 p. m. he will use as his topic "How He Came to Say It." Sunday school at 9:30 a. m. All B. Y. P. U.'s at 6 p. m. General assembly at 7 p. m. Monthly visitation Sunday afternoon at 2:15 o'clock.

GORDON STREET BAPTIST.

10 a. m., Bible school. 11 a. m., "Christ Shall Appear the Second Time." 6:15 p. m., eleven B. Y. P. U.'s. 7:30 p. m., "Stephen, a Great Man." W. H. Faust, D. D., pastor.

CENTRAL BAPTIST.

Rev. R. C. Huston, pastor. 9:30 a. m., Bible school. 11 a. m., sermon by the pastor. 7:30 p. m., evangelistic services. B. Y. P. U., 6 p. m.

LAWRENCEVILLE BAPTIST.

Samuel A. Cowan, supply. Mr. Cowan will preach in the Lawrenceville Baptist church at 11:30 a. m. and 7:30 p. m.

COLLEGE PARK BAPTIST.

Pastor William M. Sentell preaches at 11 a. m. on "In What Respect Was Jesus Tempted as We Are Tempted?" and at 7:30 p. m. on "The Wisdom That Wins." Sunday school at 9:30 a. m. Baptist Young People's Unions at 6:15 p. m.

NORTH SIDE PARK BAPTIST.

Paul M. Gillam, pastor. Bible school at 10 o'clock. Public worship at 11 o'clock. Subject, "The Divinity of Jesus Christ." B. Y. P. U.'s at 6:30 o'clock. Evening service at 7:30 o'clock. Subject, "Shall We Know One Another in Heaven?"

INMAN PARK BAPTIST.

Dr. William H. Wrighton, University of Georgia, will preach at both services. At the 11 o'clock hour his subject will be "The Infinite Resources of the Christian." Evening at 7:30 o'clock his subject will be "Salvation." Sunday school, 9:30 o'clock. B. Y. P. U.'s, 6:15 o'clock.

WOODLAND HILLS BAPTIST.

Rev. J. L. Ivey will preach at both services, 11 a. m. and 7:30 p. m. Sunday school at 9:45 a. m. B. Y. P. U. at 6:30 p. m.

EGAN PARK BAPTIST.

Sunday school at 9:45. Morning service at 11. Evening service at 7:30. B. Y. P. U. at 6. Rev. J. F. Norton, pastor.

FIRST BAPTIST.

Dr. Ellis A. Fuller, pastor. 10 a. m., Sunday school; 10:50 a. m., morning worship; 6:30 p. m., B. Y. P. U.'s; 7:30 p. m., "History Which the Bible Has Made."

MORNINGSIDE BAPTIST.

Bible school for all ages at 9:30 a. m. in the Morningside public school building on Rock Springs road. Preaching at 10:40 a. m. by G. J. Davis, executive secretary of Atlanta Baptist Missions.

WESTERN HEIGHTS BAPTIST.

Rev. Weymon M. Albert, pastor. Sunday school at 9:30 a. m. Morning worship, 11 o'clock. Evening worship, 7 o'clock. Pastor will preach at both services. B. Y. P. U. at 5:45 p. m.

KIRKWOOD BAPTIST.

J. L. Jackson, pastor. 9:30 a. m., departmental Sunday school. 11 a. m., pastor's subject, "Asleep in Gethsemane." 6:30 p. m., five B. Y. P. U.'s. 7:30 p. m., pastor's subject, "The Story of Your Epitaph—What Will It Be?"

WEST MERRITTS AVENUE BAPTIST.

Rev. Harmon J. Aycock, pastor. Sunday school at 9:30 a. m. 11 o'clock, "The Meaning of the Lord's Supper." 7 o'clock, "Unuttered and Unanswered Prayer."

THIRD BAPTIST.

Rev. J. A. Bonner, pastor. Sunday school at 9:45 a. m. B. Y. P. U. at 6:30 p. m. Preaching at 11 a. m. and 7:30 p. m. by the pastor. Morning subject: "Good Works." Evening subject, "A Faithful Friend."

NORTH ATLANTA BAPTIST.

Sunday school, 9:30 a. m. Preaching, 11 a. m., "Christian Growth." B. Y. P. U., 6:15 p. m. Preaching, 7:30 p. m. Pastor, Rev. G. C. Light.

FORTIFIED HILLS BAPTIST.

"The Signs of the Times" will be the subject discussed by Dr. W. P. Hines at 7:30 p. m. The sermon is by request. Morning subject, "Deliverance From Trouble." Sunday school at 10 a. m. B. Y. P. U.'s at 6:30 p. m.

BETHANY PRIMITIVE BAPTIST.

Conference Saturday at 2:30 p. m. Preaching Sunday at 11 a. m. and 7:30 p. m. Elder J. A. Monsees, pastor.

WEST ATLANTA PRIMITIVE BAPTIST.

Elder A. J. Banks, of Augusta, Ga., will preach Monday night, March 16, at 7:30. Elder Banks not being able to reach Atlanta according to his original plans, the appointment has been made for Monday night instead of Sunday night.

ATLANTA PRIMITIVE BAPTIST.

Regular services will be held Sunday at 11 a. m. and 7:30 p. m. Preaching by the pastor, Elder William H. Crouse, of Statesboro, Ga.

PRESBYTERIAN.

MORNINGSIDE PRESBYTERIAN.

Rev. Carl W. McMurray, pastor, will preach at 11 a. m. on "On Being a Christian" and at 7:30 p. m. on "The Light of His Face." Sunday school at 9:45 a. m. Young People's League at 6:30 p. m.

ROCK SPRING PRESBYTERIAN.

Rev. I. T. Hawk, pastor. Services as usual at 11 a. m. and 7:30 p. m. Sunday school at 9:30.

DRUID HILLS PRESBYTERIAN.

Rev. Wade H. Boggs, pastor. Church school at 9:30 a. m. Morning worship at 11 a. m. Sermon by the pastor. Vesper service at 5 p. m. Sermon by the pastor. 6 p. m., social half-hour for young people. 6:30 p. m., Young People's leagues.

CAPITOL VIEW PRESBYTERIAN.

Rev. D. P. McGeachy, Jr., minister. Sermon subjects: 11 a. m., "Behold the Man" and 7:30 p. m., "The First Temptation."

DECATUR PRESBYTERIAN.

Dr. D. P. McGeachy, pastor. Sermon topics. 11 a. m., "A Homely Sermon." 7:30 p. m., "The Foundation of Virtue."

OAKHURST PRESBYTERIAN.
(Decatur)

Rev. Claude H. Pritchard, pastor. Sabbath school at 10 a. m. Preaching by the pastor at 10:50 a. m. and 7:30 p. m., his subject for the morning service being "Keeping Step" and for the evening service, "Jesus and the Book." Young People's leagues at 6:30 p. m.

PEACHTREE ROAD PRESBYTERIAN.

Rev. R. W. Oakey, pastor, preaches at 11 a. m. on "All the Way with Christ" and at 7:30 p. m. on "As Becometh Saints." Sunday school at 9:30 a. m.; Men's Bible Class at 10 a. m.; Christian Endeavor at 6 p. m.

CLIFTON PRESBYTERIAN.

Rev. E. P. Carson, pastor. Morning service at 11 o'clock. Subject, "For Me to Live Is Christ." Evening service at 7:30. Subject, "Victory Over Temptation."

CENTRAL PRESBYTERIAN.

Rev. Stuart R. Oglesby, D. D., pastor, will preach at the 11 o'clock hour on "Overcoming Evil" and at the 5 o'clock vesper service on the third petition of the Lord's prayer, "'Thy Will Be done."

WESTMINSTER PRESBYTERIAN.

Graded Bible school at 9:30 a. m. Morning worship at 11 a. m. Evening worship at 7:30 p. m. Peter Marshall will preach at both services. In the morning the topic will be "Who Touched Me.") In the evening the subject is "The Honor of the Regiment." Christian Endeavor societies at 6:30 p. m.

INMAN PARK PRESBYTERIAN.

Rev. Charles L. Smith, pastor. The Bible Institute will conclude Sunday, R. M. Honeyman preaching. 11 a. m., "The Christian's Heritage." 7:30 p. m., "An Old Love Story." 9:30 a. m., Sabbath school. 6:30 p. m., Christian Endeavor. Mr. Honeyman's topic for Saturday night March 14, "Life on the Bowery."

WOODLAWN PRESBYTERIAN.
(Grove Park)

Dr. S. A. Cartledge will preach at 11 a. m. and 7:30 p. m. Sunday school 9:30 a. m. Young People's League at 6:30 p. m. Song service and prayer meeting Wednesday, 7:30 p. m.

NORTH AVENUE PRESBYTERIAN.

Rev. Richard Orme Flinn, pastor, will speak at 11 a. m. and 7:30 p. m. His topic for the morning being "A Triumph of Faith" and for the evening "A Tragedy of Folly." Sunday school at 9:30 a. m. (corner North avenue and Courtland street.) Social hour for young people 5:45 p. m. Young People's meetings at 6:15 p. m.

WEST END PRESBYTERIAN.

"Heroic and Sacrificial Giving" is the subject of the pastor, Rev. E. L. Flanagan, at 11 a. m., and "Father, Forgive Them" at 7:30 p. m. Sunday school at 9:40 a. m. Young People's League at 6:30 p. m.

GORDON STREET PRESBYTERIAN.

Rev. Harold Shields, pastor, preaches at 11 a. m. on the subject, "Atheists Through Actions," and at 7:45 p. m. on the subject, "The Measure of Forgiveness." Sunday school at 9:30 a. m. Junior, Intermediate and Senior Christian Endeavor societies at 6:30 p. m.

COVENANT PRESBYTERIAN.

Minister, Rev. Herman L. Turner. Sunday school at 9:30 a. m. Morning services at 11 a. m. Subject, "The Unchanging Christ." Evening services at 7:30 p. m. Subject, "God's Way." Special music. Young People's Society at 6:30 p. m.

ORMEWOOD PARK PRESBYTERIAN.

Preaching by the pastor, Rev. W. E. Crane. 11 a. m., "Heartaches of God." 7:30 p. m., "The Safety and Sanity of Surrender." Sunday school at 9:45 a. m. Young People's meeting at 6:30 p. m.

PRYOR STREET PRESBYTERIAN.

The pastor, Rev. Lawrence A. Davis, will preach at the morning service at 11 o'clock on "According to Capacity," and at the 7:30 service on "The Source of Life." Sunday school at 9:30 a. m. Senior and intermediate societies of Christian Endeavor at 6:30 p. m.

MOORE MEMORIAL PRESBYTERIAN.

Rev. J. Russell Young, pastor. Morning worship at 11 a. m. Subject, "The Arrest of Jesus Christ." Sunday school at 9:45 o'clock. Children's sermon at 10:30. Evening worship at 7:45 p. m. Subject, "Honest Labor's Reward." Intermediate Christian Endeavor at 6:30 p. m.

CHRISTIAN

CAPITOL VIEW CHRISTIAN.

Owen Still, minister. At 9:30 a. m., Bible school; 11 a. m., morning worship, sermon by J. A. Harpe; 6:30 p. m., young people's meetings, four groups; 7:30 p. m., evening worship, sermon by the pastor on "Where Is Your Soul?"

GRANT PARK CHRISTIAN.

At 9:45 a. m., Bible school; 11 a. m., morning worship, sermon by Owen Still; 6:30 p. m., Christian Endeavor prayer meeting; 7:30 p. m., evening worship, sermon by J. A. Harpe.

GROVE PARK CHRISTIAN.

E. A. Miller, minister. At 9:30 a. m., Bible school; 11 a. m., morning worship, the Lord's Supper; 6:30 p. m., Christian Endeavor prayer meeting; 7:30 p. m., evening worship, sermon by E. A. Miller.

EAST ATLANTA CHRISTIAN.

Preaching by T. T. G. Linkous, 11 a. m., subject, "Paul Shipwrecks;" 7:30 p. m., "Thou Almost Persuaded Me To Be a Christian;" Bible school, 9:30 a. m.; Christian Endeavor, 6:30 p. m.

WEST END CHRISTIAN.

The pastor, Gerald Culberson, will preach at 11 a. m. and 7:30 p. m. At 11 a. m. on "The True and False Mind." The evening theme will be "What Is Salvation?" Bible school, 9:45 a. m. Christian Endeavor, 6:30 p. m.

PEACHTREE CHRISTIAN.

Church school begins at 9:30 a. m. Morning worship at 10:55 o'clock with sermon by Rev. Burns on "Jesus, the Lover of Nature." Evening bells service at 5 o'clock with "Petition" as theme.

FIRST CHRISTIAN.

C. R. Stauffer, pastor. At 9:30 a. m., Bible school; 11 a. m., morning worship, sermon, "When Ye Pray;" 5:45 p. m., young people's tea; 6:15 p. m., Y. P. S. C. E., three societies; topic, "My Responsibilities to the Church; 7:30 p. m., happy hour service; sermon, "The Power of the Gospel;" open forum, at which time a number of interesting questions will be answered.

EPISCOPAL.

CHURCH OF THE EPIPHANY.

Rev. Russell K. Smith, pastor. Holy communion, 7:30 a. m. Church school and Bible class, 9:30 a. m. Morning prayer and sermon, 11 a. m. Young People's Service League, 5:30 p. m.

ST. PHILIP'S CATHEDRAL.

The Rt. Rev. H. J. Mikell, D. D., LL. D., bishop. The Very Rev. Raimundo de Ovies, dean; the Rev. W. S. Turner, B. D., canon. Holy communion, 8 a. m.; church school, 9:30 a. m.; morning prayer and sermon, 11 o'clock by the dean. Daily noonday Lenten services, except Saturday, 12:05 to 12:35 o'clock.

CHURCH OF OUR SAVIOUR.

Rev. Woolsey E. Couch, rector. Holy communion and instruction at 9:30 a. m. Church school at 9:30 a. m. Morning prayer and sermon by the rector at 11 a. m. During the Lenten season there will be services each Wednesday at 7:30 p. m. and Friday morning at 11 o'clock.

CHURCH OF THE INCARNATION.

The Rev. G. W. Gasque, rector. Fourth Sunday in Lent, early celebration of the holy communion, 7:30 a. m.; church school and Bible classes, 9:30 a. m.; morning prayer and sermon, by the rector, 11 o'clock; evening prayer and sermon, 7:30 o'clock. Young People's Service League meets in the parish house at 6:30 o'clock Sunday evening. Litany and holy communion, 10 a. m. each Wednesday during Lent. Evening prayer each Friday evening, 7:30 o'clock, followed by a discussion of some worth-while book for Lenten reading.

ALL SAINTS EPISCOPAL.

Rev. W. W. Memminger, D. D., rector. There will be a celebration of the holy communion in the chapel at 8 a. m. Rehearsal of the junior choir in the chapel at 9 a. m. Church school at 9:30 a. m. Tech Bible class in the chapel at 10 a. m. Rehearsal of the choir in the chapel at 10 a. m. Morning prayer and sermon at 11 o'clock. Evening prayer and sermon, sponsored by the Young People's Service League, in the church at 5:30 o'clock, and a meeting of the Young People's Service League in the parish house at 6 p. m.

ST. LUKE'S EPISCOPAL.

Rev. N. R. High Moor, rector; Rev. Ernest Risley, assistant rector; 8 a. m., holy communion; 9:30 a. m., church school; 9:45 a. m., communion and instruction by rector; 11 a. m., morning prayer and sermon, "Negligence," by rector; 5 p. m., vespers and lecture, "The Christian Life," by Rev. Risley; 6 p. m., Junior Service League. Vespers daily at 5 p. m., excepting Saturdays; holy communion each Wednesday, 10 a. m.; litany each Friday, 10 a. m.

CHURCH OF THE HOLY COMFORTER.

The Rev. Horace R. Chase, M. A., rector. Services March 15 are as follows: No morning service but the evening prayer and sermon by the rector at 8 o'clock.

ST. JOHN'S EPISCOPAL.

The Rev. Horace R. Chase, M. A., rector. Sunday school at 9:30 a. m.; adult Bible class at 10 a. m.; morning prayer and sermon by the rector at 11 a. m. No evening service.

LUTHERAN.

GRACE LUTHERAN.
(Missouri Synod.)

Rev. Theo G. Ahrendt, pastor, preaches at 11 a. m. on "The Desire of a Crowd." Sunday school and Bible class at 10 a. m. Lenten service Wednesday evening at 8 o'clock.

CHURCH OF THE REDEEMER.

"The Need Supplied" will be the subject of the sermon at the morning service at 11 o'clock at the Lutheran Church of the Redeemer, Rev. John L. Yost, pastor. At vespers at 5 o'clock the sermon subject will be "Simply to Thy Cross I Cling." Luther Leagues at 6:45 p. m.

ST. JOHN'S LUTHERAN.
(Evangelical Synod of N. A.)

Rev. H. A. Dewald, pastor. Sunday school, 9:30 a. m. The pastor, teacher of German Bible class. Preaching service at 11 o'clock. Brotherhood at 3:30 p. m.

CHURCH OF CHRIST.

MORELAND AVE. CHURCH OF CHRIST.

Services at 11 a. m. and 7:30 p. m. by M. K. Moody. The morning subject will be "The Lord's Supper." Bible study at 9:45 a. m. Young people's meeting at 6:15 p. m. Everyone invited to all the church services, communion and fellowship.

SEMINOLE AVE. CHURCH OF CHRIST.

B. C. Goodpasture, minister. Services at 11 a. m. and 7:30 p. m. Morning subject, "The Secret of Human Happiness." Bible study at 9:45 a. m. Communion and fellowship at noon.

WEST END CHURCH OF CHRIST.

H. C. Hale, minister. Services at 11 a. m. and 7:30 p. m., with preaching by the minister. The morning subject is: "If I Will That He Tarry 'Til I Come, What Is That to Thee? Follow Thou Me." The Bible study hour begins promptly at 9:45 a. m.

CONGREGATIONAL.

UNITED CONGREGATIONAL.

Rev. William T. McElveen, Ph. D., pastor, worships at the Atlanta Woman's Club; at 10 a. m., church school; 11 a. m., worship with sermon, "How Far Has the United States Been Christianized?" Mrs. H. E. Storms, soloist.

CENTRAL CONGREGATIONAL.

Dr. Witherspoon Dodge, minister. Radio talk over WGST at 10 o'clock; subject, "I Am So Happy I Do Know What to Do." Church service at 11 o'clock; subject, "Receptiveness and Response."

CHRISTIAN SCIENCE.

FIRST CHURCH OF CHRIST, SCIENTIST.

Regular services at 11 a. m. and 5:30 p. m. Subject: "Substance." Sunday school at 11 a. m. Wednesday evening meeting, including testimonials of Christian Science healing, at 8 o'clock.

SECOND CHURCH OF CHRIST, SCIENTIST

Regular services at 11 a. m. and 8 p. m. Subject: "Substance." Sunday school at 9:30 a. m. Wednesday evening meeting, including testimonials of Christian Science healing, at 8 o'clock.

CHRISTIAN SCIENCE SOCIETY, OF DECATUR.

Regular services at 11 a. m. Subject: "Substance." Sunday school at 9:30 a. m. Wednesday evening meeting, including testimonials of Christian Science healing, at 8 o'clock.

OTHER CHURCHES.

CENTENARY METHODIST PROTESTANT.

Rev. A. G. Lynch, pastor, preaches at 11 a. m. on "A Peculiar People" and at 7:30 p. m. on "Bearing the Cross." Sunday school at 9:45 a. m. Christian Endeavor at 6:30 p. m.

APOSTOLIC ASSEMBLY.

Rev. Paul T. Barth, pastor. Preaching at 11 a. m. and 7:30 p. m. Morning subject, "The Bride." Sunday school at 9:30 a. m., Louis Stokes, superintendent. Pentecostal Young People's League, 6:30 p. m., William Kenschaft, president. Welcome.

CHURCH OF THE NAZARENE.

Mrs. Nettie Hudson will fill the pulpit at the Church of the Nazarene Sunday, 10:45 a. m., subject, "A Pentecostal Revival." 7:30 p. m., subject, "What Must I Do to Be Saved?" Sunday school, 9:30 a. m. N. Y. P. S. at 6:30 p. m.

SALVATION ARMY TEMPLE CORPS,
54 Ellis Street.

Ensign Edward Laity, officer in charge, will preach at 11 a. m. on the theme, "Friendship With Jesus," and at 8 p. m. on the theme, "Childlikeness versus Childishness." Sunday school, 9:45 a. m. Lesson study, "Patience." Young people's service, 6:15 p. m.; topic, "Reasonable Tribute." Special instrumental and vocal music at each service.

BAPTIST TABERNACLE WILL HOLD REVIVAL

Arrangements are being rapidly completed by the Baptist Tabernacle officials for the coming evangelistic campaign under the direction of Atlanta's own distinguished pastor-evangelist, Dr. J. C. Massee, beginning March 22. Committees have been organized this week under the direction of Rev. Arthur G. Slaght, Dr. Massee's associate, as follows: Finances, Johnnie Greene; publicity, Morgan Blake; usher, J. C. Turner; witness group, A. G. Sullivan and Miss Elizabeth Rawls; choir, J. Elmer Slider. Mr. Slaght announced yesterday that the agenda for the first week would be as follows:

Sunday morning, 11 o'clock, Dr. J. C. Massee, preaching.

Sunday evening at 7:30 o'clock, mass meeting for the official opening of the revival campaign.

Monday night will be designated as Sunday school night. All classes will come as class bodies.

Tuesday night will be men's night, when the Agoga Class will be guests of the evening. Wednesday night, family night (one of the books of which Dr. Massee is author will be presented to the parents having the largest number of children present that night). Thursday night, women's night. Women's Missionary Society will be guests of the evening. Friday night, young people's night; the B. Y. P. U. will attend in a body. Saturday will be rest day, no meetings.

Tabernacle activities for this week indicate the church is in for one of the greatest revivals in its history. All evening services will begin at 7:30 o'clock; seats are free. It is expected that thousands of church members in affiliation with other churches will avail themselves of the opportunity of hearing this great Atlantan, known throughout the country as "America's Greatest Pastor-Evangelist."

Dr. Marshall To Speak.

The Rev. Peter Marshall, of Columbia Seminary, will speak at the Westminster Presbyterian church at 11 o'clock Sunday morning on "Who Touched Me?" He will speak again that evening at 7:30 o'clock on "The Honor of the Regiment." Through the efforts of the superintendent of the Sunday school, Arthur L. Cotten, the Rev. Marshall will address that group at 9:30 o'clock in the morning. The Senior Christian Endeavor Society will meet at 6 o'clock Sunday evening to elect officers for the coming year.

Mortuary

MRS. M. P. JOHNSON.

Funeral services for Mrs. Mary P. Johnson, 73, who died Thursday at her home, 1293 Grant street, will be conducted at 11 o'clock this morning in the chapel of Awtry & Lowndes by the Rev. Homer Thompson. Interment will be in Greenwood cemetery. She is survived by her husband, T. H. Johnson; a son, Hubert; a daughter, Mrs. H. E. Race; a brother, a sister and five grandchildren.

MRS. M. J. COTHRAN.

Services for Mrs. Mary Jane Cothran, 25, of 146 Carroll street, S. E., who died Friday morning at her residence, will be conducted at 3 o'clock Sunday afternoon in the Emmanuel Baptist church by the Rev. J. P. Glore. Interment in Magnolia cemetery. She is survived by her husband, R. B. Cothran; her parents, Mr. and Mrs. T. O. Wyatt, three sisters and three brothers.

D. C. BRANNON.

Funeral and interment services will be held in Atlanta for Dewey C. Brannon, 26, formerly of this city, who died Friday at Toledo, Ohio. Arrangements will be announced by Awtry & Lowndes. Surviving are his parents, Mr. and Mrs. Alfred Brannon, of Atlanta; a sister and two brothers.

MRS. EMMA K. DANIEL.

Funeral and interment services will be held at Columbus for Mrs. Emma King Daniel, of Milstead, who died Thursday night at a local hospital. She is survived by a daughter, Mrs. James Newsom, and a son, C. K. Newsom, of Columbus.

MRS. ALICE ANDERSON.

Last rites for Mrs. Alice Anderson, 48, of 1052 Center street, who died Friday morning at a private hospital, will be held at 2 o'clock Sunday afternoon in the North Atlanta Baptist church with the Rev. A. L. Flury, the Rev. W. M. Albert and the Rev. G. T. Light officiating. Interment will be in Crest Lawn cemetery. She is survived by her husband, Henry Anderson, and two sisters.

BETTY BREWER.

Rites for Betty Sue Brewer, 11-month-old daughter of Mr. and Mrs. Thomas M. Brewer, of 224 Delta place, who died Thursday afternoon at a private hospital, will be conducted at 2:30 o'clock this afternoon in the Emmanuel Baptist church by the Rev. J. P. Glore. Interment will be in Magnolia cemetery, with Ed Bond & Condon Company in charge.

BENJAMIN COOK.

Funeral rites for Benjamin Cook, 75, a resident of DeKalb county for many years, who died Thursday afternoon at his home near Decatur, will be conducted at 10:30 o'clock this morning in the Hardeman Baptist church by Elder P. C. Upshaw and Elder W. T. Walden. Interment will be in the churchyard. Surviving are three daughters, Mrs. L. B. Wilkinson, Mrs. W. L. Prince and Mrs. H. A. Jones; three sons, C. C., W. C. and J. F. Cook, and a sister, Mrs. C. S. Tanner, of Alabama.

MISS NANCY MITCHELL.

The funeral of Miss Nancy Dora Mitchell, 61, who died suddenly Friday morning at the home of her brother, C. O. Mitchell, at Panthersville, will be held at 2 o'clock Sunday afternoon in the Panthersville Presbyterian church. Interment will be in city cemetery. Surviving are five brothers and three sisters.

R. L. ANDREW.

Rites for Raymond L. Andrew, 29, of 396 Piedmont avenue, who died early Friday morning at a private hospital, will be held at 2:30 o'clock this afternoon in the chapel of Barclay & Brandon. Place of interment will be announced later. Mr. Andrew is survived by his widow; his parents, Mr. and Mrs. James G. Andrew, and a sister, Mrs. H. M. Tyler.

MRS. A. J. GOODRICH.

Funeral services for Mrs. A. J. Goodrich will be conducted at 2 o'clock Sunday afternoon at the residence, 302 Ponce de Leon avenue, Decatur, by the Rev. Horace Smith. Interment in Decatur cemetery.

Hartshorn Dead.

LONDON, March 13.—(AP)—Vernon Hartshorn, 59, the lord privy seal since 1918, dropped dead today during a visit in the country.

Card of Thanks.

We wish to express our heartfelt thanks for the many expressions of sympathy and the kind consideration of friends and relatives during the recent illness and death of our beloved wife and daughter.

MR. J. L. HAYNES,
MRS. C. E. ROSS AND FAMILY.

In Memoriam.

UNA WEBSTER CONNORS.

Dear, dead, lovely Una!

Gone in all the beauty, and joy, and sweetness, and radiance of youth. In childhood, sweet beyond compare, unfolding like a flower of rare beauty. In girlhood, exquisite, and greatly loved. As a daughter, perfect, adorable and adored. As a friend, true, loyal, tender. As a wife, possessed of a greatness of heart and mind and soul, that gave complete happiness to her husband, and made home a haven of rest, and a heaven of love. As a mother of two precious little children, of the tender ages of two and three years, she was a Madonna of gentleness and divine devotion.

She had a mind of rare intelligence, a pleasing, gracious tact, a tender sympathy, a depth of understanding that fathomed the mystery of human hearts. In her heart was the law of kindness, on her lips words of charity, in her soul a faith in God and eternal life.

Her crossing the bar has made a new earth, and a new heaven to those bereaved.

In her twenty-four years she showered, prodigally, the wealth of her love on her family and friends, and in return deepest love encompassed all her days.

Her passing was the end of a perfect life. The benediction of her memory will live through time and eternity.

Dear loved one, sleep on under your cross of lilies, in the silence of our dreamless, shadowless home of peace. Your glorious spirit has joined the choir invisible and lives with God's immortals.

Farewell, beloved, a long farewell.

LILLIAN LOCHRANE CONNORS.

Funeral Notices

KNOX—Mr. Henry L. Knox died suddenly at the residence, 433 Highland, N. E., Friday night at 11:30 o'clock. The remains were removed to the parlors of J. Austin Dillon Co. He is survived by his widow; one daughter, Miss Thelma Knox; one brother, Mr. Gordon Knox, of Hazlehurst, Ga.; three sisters, Mrs. J. Tom Smith, New Smyrna, Fla.; Mrs. Clint Wood and Mrs. H. H. Schacklett.

JOHNSON—The friends of Mr. and Mrs. Thomas H. Johnson, Mr. and Mrs. Hubert Johnson, Mr. and Mrs. H. E. Race, Atlanta; Mr Luther Pickles, Mrs. B. Johnson, England; H. E. Race, Jr., Gordon and Kenneth Race, Leonard Hubert Johnson and Miss Gertrude Race are invited to attend the funeral of Mrs. Thomas H. Johnson at 11 o'clock this (Saturday) morning from the chapel of Awtry & Lowndes Company. Dr. Homer Thompson will officiate. The following gentlemen are requested to serve as pallbearers and assemble at the residence, No. 1293 Grant street, at 10 o'clock. Messrs. John Rusk, C. H. Clement, W. E. Teliaferro, W. H. Garvin, C. L. Studdard and Charles Lane. Interment Greenwood cemetery

HARMON—The friends of Mrs. Hettie W. Harmon, Mr. and Mrs. Claude S. Baldwin, Mr. and Mrs. W. F. Burns, Mr. and Mrs. M. W. Harmon, Mr. and Mrs. P. E. Harmon and Mrs. M. M. Patterson, of LaGrange, Ga., are invited to attend the funeral of Mrs. Hettie W. Harmon (this) Saturday afternoon at 3 o'clock from the residence, No. 116 N. Warren street. Rev. Paul Muse will officiate. Interment will be in Stamps chapel. Harry G. Poole, funeral director. The following gentlemen will please act as pallbearers and meet at the residence: Mr. R. D. Rogers, Mr. D. H. Gaines, Mr. E. O. McClesky, Mr. J. W. Harris, Mr. L. C. Jones, Mr. H. D. Sorrells, Mr. R. Pritchart and Mr. S. W. Soggus.

ANDERSON—The friends of Mr. and Mrs. Henry W. Anderson, Mr. and Mrs. G. E. Turman, Atlanta; granddaughter, Jaunita Drunn; Mr. and Mrs. Eddie Eggan, Jersey City, N. J.; Mrs. L. B. Anderson, Mr. and Mrs. G. E. Anderson, Mr. and Mrs. H. O. Rickerson, Mr. F. M. Anderson, Atlanta, and Mr. and Mrs. B. P. Anderson, Kalamazoo, Mich., are invited to attend the funeral of Mrs. Henry W. Anderson at 2 o'clock Sunday afternoon from North Atlanta Baptist church. Rev. A. L. Flury, Rev. W. M. Albert and Rev. G. C. Light will officiate. The following gentlemen are requested to serve as pallbearers and assemble at the church at 1:30 o'clock: Messrs. M. L. Summers, E. B. Hitt, Less Spratlin, Max Mayfield, W. R. Beatie and H. J. Gordon. The body will lie in state at the church from 12:30 to 2 p. m. Interment Crest Lawn cemetery. Awtry & Lowndes. Foster L. Hunter in charge. Kalamazoo (Mich.) papers please copy.

Lodge Notices

The regular communication of Bolton Lodge No. 416, F. & A. M., will be held in its hall at Bolton this (Saturday) evening, March 14, at 7:30 o'clock. There will be no degree work; just a general discussion of Masonic principles and ideals. All brother Masons are invited and urged to meet with us.

By order of
M. B. WILKES, W. M.
ALEX A. WHITLEY, Secretary.

NOTICE TO ALL KLANSMEN
OLD NO. 1 CHARTER REINSTATED
Meets every Thursday night, 8 o'clock. For information see the Grand Dragon, 1524 Healey Bldg.

PROFESSIONAL CARDS
Albert Howell | Hugh Howell
Arthur Heyman | Herman Heyman
Mark Bolding | W. P. Bloodworth
HOWELL, HEYMAN & BOLDING
Lawyers
506 to 520 Connally Bldg. Atlanta, Ga

NEW TIRES FOR $1.00
Buy One of These Tires At List, We Will Sell You Another for $1
FORDS
CHEVROLETS
WHIPPETS
PLYMOUTHS
DURANTS

		1 For	2 For	4 For
4.40—21	4-Ply	$ 8.90	$ 9.90	$19.80
4.50—21	4-Ply	10.00	11 00	22.00
4.50—21	6-Ply	13.90	14.90	29.80
4.75—19	4-Ply	10.84	11.84	25.68
4.75—19	6-Ply	14.18	15.18	30.36
4.75—20	4-Ply	14.42	15.42	30.84
4.50—20	4-Ply	10.00	11.00	22.00
4.50—20	4-Ply	6.75	7.75	15.50

BROOKS-SHATTERLY CO., INC.
1643 Jonesboro Road MAin 2132

Does It HURT THERE?
Have you Callouses, Cramped Toes or burning sensations at the ball of the foot?
How to get relief from this or any other Foot Trouble will be demonstrated at our store
LAST DAY
Today
By a Foot Comfort Expert of the Chicago Staff of Dr. Wm. M. Scholl, noted Foot Specialist—No Charge for his services!
OPEN UNTIL 8 P. M.
110 ARCADE | FOOT Health SHOPPE | 110 ARCADE

PRINTING
LITHOGRAPHING—ENGRAVING
OFFICE SUPPLIES
Foote & Davies Co.
PHONE WALNUT 4600 | PRYOR AND AUBURN

MONEY
At lowest interest rates on improved North Side and new South Side properties.
HAAS & HOWELL
HAAS-HOWELL BUILDING | WALNUT 3111

Funeral Notices

PARKER—Mrs. J. C. Parker, of East Point, Ga., passed away Friday night at a private sanitarium, in her 32d year. The remains were removed to the chapel of A. C. Hemperley & Sons, pending funeral arrangements.

BREWER—The friends of Mr. and Mrs. Thomas M. Brewer are invited to attend the funeral of their 11-month-old daughter, Betty Sue Brewer, this (Saturday) afternoon at 2:30 o'clock from the Immanuel Baptist church. Rev. J. P. Glore will officiate. Interment, Magnolia cemetery. Ed Bond & Condon Co., funeral directors.

DODSON—The friends and relatives of Mr. and Mrs. George C. Dodson, Mrs. Mary Crawford, Mrs. Emma Walker and family, Mrs. Ola Walker and family, Miss Marguerite Dodson, of Mountain View, Ga.; Mr. and Mrs. S. L. Dodson and family, Atlanta, Ga.; Mr. and Mrs. C. M. Dodson, Pulaski, Ga.; Mr. and Mrs. B. W. Saunders, Morrow, Ga., are invited to attend the funeral of Mr. George C. Dodson (this) Saturday at 2:30 p. m., from Elam Baptist church, near Forrest Park, Ga. Interment in churchyard. Nephews of the deceased will act as pallbearers. J. Austin Dillon Company, funeral directors, in charge.

COTHRAN—The friends of Mr. and Mrs. R. B. Cothran, Mr. and Mrs. T. O. Wyatt, Mr. and Mrs. L. W. Smith, Misses Biddie and Maggie Wyatt, Miss Vallie Wyatt, Messrs. J. F., E. L. and T. O. Wyatt are invited to attend the funeral of Mrs. R. B. (Mary Jane) Cothran Sunday afternoon, March 15, 1931, at 3 o'clock from the Emanuel Baptist church. Rev. J. P. Glore will officiate. Interment, Magnolia cemetery. The following ladies will act as pallbearers and meet at the residence at 2:30 p. m.: Mrs. Clyde Daniel, Miss Nellie Dunlap, Mrs. Melky, Mrs. Dollie Gunter, Miss Lillian McKenney and Mrs. Bass Truelove. J. Austin Dillon Company, funeral directors, in charge.

POWER—The friends and relatives of Mr. and Mrs. M. F. Power, Mr. and Mrs. A. H. Power, Mr. and Mrs. F. M. Power, Mr. and Mrs. A. P. Burdett, Mr. and Mrs. F. C. Blackburn, Mrs. George H. Power, Messrs. R. C., J. M., C. A. and W. A. Power, Mrs. Jim Spruill, Mrs. W. H. Herndon, Mrs. J. O. Covington, Mrs. L. M. Adamson, Mrs. J. F. Morris are invited to attend the funeral of Mr. M. F. Power Sunday, March 15, at 11 o'clock from Sandy Springs church. Rev. B. F. Mize, assisted by Rev. W. F. Burdett, will officiate. Interment, churchyard. Sandy Springs I. O. O. F. Lodge No. 278 will have charge of the service at the grave. Roswell Store, funeral directors in charge.

MITCHELL—The friends and relatives of Mr. and Mrs. C. O. Mitchell, Mr. and Mrs. W. T. Stanfield, of Panthersville, Ga.; Mr. and Mrs. W. F. Stanley, Mr. and Mrs. J. F. Mitchell, of Stockbridge, Ga.; Mr. and Mrs. J. H. Mitchell, of Hampton, Ga.; Mr. and Mrs. W. I. Mitchell, of Ellenwood, Ga.; Mr. and Mrs. A. W. Mitchell, of Atlanta, Ga., and Mr. and Mrs. J. M. Barton, of Stockbridge, Ga., are invited to attend the funeral of Miss Nancy Dora Mitchell Sunday afternoon, March 15, 1931, at 2 o'clock, at the Panthersville Presbyterian church. Rev. A. G. Lynch will officiate. Interment in churchyard. The following gentlemen are requested to act as pallbearers and meet at the residence at 1:30 o'clock: Mr. I. A. Warren, Mr. T. D. Moore, Mr. J. C. Parker, Mr. R. L. Mathis, Mr. Ollie Parker and Mr. W. G. Kelley. Bond & Greene, funeral directors.

EVANS—The friends and relatives of MASTER FLOYD LAWSON EVANS, JR., Mr. and Mrs. Floyd Lawson Evans, Sr., of 423 Oakland avenue; Mrs. J. H. Hall, Mr. W. A. Hemphill, Atlanta; Mr. Q. A. Hemphill, New York; Mr. and Mrs. A. E. Evans, Mr. and Mrs. Emmett Evans, Mr. and Mrs. H. B. Watkins, Mr. and Mrs. L. J. Shuttlesworth, Tucker, Ga.; Mr. and Mrs. T. B. Huston, Lawrenceville, Ga.; Mr. and Mrs. L. P. Savage, Monroe, Ga.; Sgt. H. S. Evans, Honolulu; Mr. and Mrs. J. D., A. C. and T. J. Garner, Sandersville, Ga.; Mr. and Mrs. J. E. Plunkett, Unadilla, Ga., and Mrs. Ira Hemphill, Milledgeville, Ga., are invited to attend the funeral of MASTER FLOYD LAWSON EVANS, JR., tomorrow (Sunday), March 15, 1931, at 2 p. m. from Blanchard Brothers' Funeral Home. Rev. Fred L. Glisson will officiate. Interment East Lake cemetery.

ANGLIN—The friends and relatives of Mr. and Mrs. Calvin Anglin, of Monroe, Ga.; Mr. and Mrs. E. C. Duncan, Mr. and Mrs. Herschel Peters, Miss Loraine Anglin, Miss Thelma Anglin, Mr. and Mrs. R. H. Anglin, Mr. and Mrs. Bill C. Anglin, Mr. and Mrs. Homer G. Anglin, Mr. and Mrs. Richard Anglin, Mr. Robert Lee Anglin, of Monroe, Ga.; Mr. James Strickland, Mr. and Mrs. Sam Pike, of Eastville, Ga.; Mr. and Mrs. M. M. Dailey, of Statham, Ga.; Mr. and Mrs. Ed Farmer, of Watkinsville, Ga., and Mr. and Mrs. W. P. Motes, of Macon, Ga., are invited to attend the funeral of Mrs. Calvin (Lena) Anglin, Sunday, March 15, at 3:30 p. m., from the Baptist church in High Shoals, Ga., the funeral cortege will leave from the residence in Monroe, Ga., at 2:30 p. m. Rev. F. A. Holland, of the Baptist church, will officiate, with interment in the High Shoals cemetery. Bernstein Brothers' funeral home, Athens.

Funeral Notices

BARRONTON—Funeral services for James M. Barronton, son of Mr. and Mrs. B. T. Barronton, of Palmetto, Ga., will be held Saturday, March 14, 1931, at 10 o'clock at Ramah church. Rev. Jesse M. Dodd will officiate. Interment in churchyard. M. W. Holsomback, funeral director; Cecil Poe in charge.

BARNETT—MISS AMELIA BARNETT passed away Friday morning at a private sanatorium in the 17th year of her age. She is survived by her parents, Mr. and Mrs. W. C. Barnett; three sisters, Miss Ossie Mae Barnett, Miss Folie Barnett and Miss Lessie Fred Barnett, and one brother, Mr. C. W. Barnett, all of Atlanta, Ga. The remains are at the residence, 705 Cherokee avenue, S. E. Funeral arrangements will be announced later. Blanchard Brothers' Funeral Home.

ANDREW—The friends and relatives of Mr. and Mrs. Raymond L. Andrew, of 396 Piedmont avenue; Mr. and Mrs. J. G. Andrew, Mr. and Mrs. L. D. Andrew, Mr. and Mrs. H. M. Tyler, Mr. and Mrs. J. M. Sullivan, Mr. and Mrs. J. W. Freeman and Mr. and Mrs. C. R. McCormack are invited to attend the funeral of Mr. Raymond L. Andrew this (Saturday) afternoon at 2:30 o'clock at the chapel of Barclay & Brandon. Rev. Samuel T. Senter will officiate. Interment, West View cemetery. The following named gentlemen selected as pallbearers will please meet at the chapel at 2:15: Sergeant James K. Bell, Sergeant Charles P. Roberts, Sergeant R. W. Baker, Sergeant F. O. Martin, Sergeant Charles A. Stanley and Corporal Harold B. Bell.

GOODRICH—The friends and relatives of Mrs. Anna J. Goodrich, Dr. and Mrs. W. S. Young, Decatur; Mr. and Mrs. F. J. Hunter, Atlanta; Mr. William Smith, Springfield, N. Y.; Mr. Albert Crosby, Keuka Park, N. Y.; Mr. A. H. Scott, Springfield, N. Y.; Mrs. A. C. Wells, Jamestown, N. Y.; Mrs. William Knowlton, Warren, Pa.; Mr. and Mrs. S. K. Young, Mr. Paul Young, Mr. and Mrs. Robert Everitt, Decatur; Mr. and Mrs. J. B. Early, Port Arthur, Texas; Mr. and Mrs. Harold Hunter, Dimmitt, Texas, are invited to attend the funeral services of Mrs. Anna J. Goodrich Sunday afternoon at 2 o'clock at the residence, 302 Ponce de Leon place, Decatur. Rev. Horace Smith will officiate. Interment in Decatur cemetery. A. S. Turner, funeral director.

BAKER—The friends of Mrs. Lucy A. Baker, Mr. and Mrs. C. A. Baker, Judge and Mrs. E. D. Thomas, Mr. and Mrs. A. R. Tucker, Mrs. Virginia Donehoo, Mr. and Mrs. S. A. Williams and Mr. and Mrs. L. D. Williams are invited to attend the funeral of Mrs. Lucy A. Baker at 2:30 o'clock this (Saturday) afternoon, from Oakland City M. E. church. Rev. M. M. Walraven will officiate. The following gentlemen are requested to serve as pallbearers and assemble at the residence, No. 776 Oak street, at 1:45 o'clock: Messrs. J. D. Thomas, Clifford E. Thomas, D. J. Baker, Leslie T. Blackwell, A. C. Ayers and Dr. L. P. Baker. Interment West View cemetery Awtry & Lowndes.

JONES—The friends of Mr. and Mrs. William E. Jones, Mr. and Mrs. W. K. Boggs, Ikey Boggs, Mr. and Mrs. Ira F. Jones, of Morganton, N. C.; Mr. and Mrs. H. O. Jones, of Gainesville, Ga.; Mr. and Mrs. H. S. Timmons, Mrs. G. E. Perdue, Mrs. J. A. Acree, Mrs. C. N. Harrison, Mr. and Mrs. J. B. Thomas, Mr. and Mrs. W. H. Kimbrough and Mr. and Mrs. C. E. Jones and family are invited to attend the funeral of Mr. William E. Jones tomorrow (Sunday) afternoon at 2 o'clock from the chapel of Harry G. Poole. Rev. W. Lee Cutts will officiate. Interment will be in East View cemetery. The B. of L. E. and the Capitol View Lodge No. 640, F. & A. M., will have charge of the services at the grave.

SUMMERS—The friends of Mr. and Mrs. T. G. Summers, Mr. and Mrs. B. C. Cochran, Miss Mattie Lou Summers, Mr. and Mrs. Howard Summers, Mr. and Mrs. T. R. Summers, Mr. A. B. Summers, Mr. J. E. Summers, Mr. Charlie Summers, all of Union City, Ga.; Mr. and Mrs. Homer Summers, Mr. and Mrs. W. M. Summers, Mr. and Mrs. J. O. Johnson, Mr. and Mrs. W. W. Scarborough, all of East Point, Ga.; Mr. and Mrs. H. B. Summers, Mr. and Mrs. J. G. Summers, of Hapeville, Ga.; Mr. and Mrs. C. A. White, of Stonewall, Ga., and Mr. and Mrs. R. W. Miller, of Red Oak, Ga., are invited to attend the funeral of Mrs. T. G. Summers today (Saturday), March 14, 1931, at 11 o'clock, at Shadnor church. Rev. Herman Gresham, Rev. Y. A. Brown and Rev. Culverson will officiate. Interment will be in the church yard. Pallbearers selected will assemble at the residence at 10:30 o'clock. Bishop & Shaw, funeral directors in charge.

Ed Bond & Condon Co.
Funeral Directors
Ambulance | Lady Attendant
125 Ivy St., N. E. | WAlnut 1768

AWTRY & LOWNDES
FUNERAL DIRECTORS
LADY ATTENDANT WA. 7066

BARCLAY & BRANDON
Funeral Directors
Ambulance Service
Every Modern Convenience
Ivy Street, Cor. Baker
WA. 6221

(COLORED)

SMITH—The remains of Mr. Oscar Smith, of 314 Hilliard street, N. E., will be sent this (Saturday) morning to Washington, Ga., for funeral and interment. Hanley Co.

WILSON—The funeral of Mr. Layfayette Wilson will be held this Saturday morning, March 14, 1931, from our chapel at 10:30 o'clock. Interment in Chestnut Hill cemetery. Cox Bros.

ALEXANDER—The funeral of Mr. George Alexander, 942 West View drive, will be held tomorrow (Sunday) afternoon at 2 o'clock from St. John Baptist church, Adamsville. Rev. K. J. Johnson officiating. Interment churchyard. R. C. Tompkins.

HENDERSON—The friends and relatives of Mr. A. D. Henderson are invited to attend his funeral Sunday afternoon, March 15, 1931, at 2:30 o'clock from Harol's chapel, Lenox, Ga. The remains will be sent via Southern railway this (Saturday) morning at 8:25 o'clock. Rev. Butler will officiate. Interment Lenox, Ga. Murdaugh Brothers, funeral directors.

BENNEFIELD—The funeral of Mr. Frank Bennefield was held Friday, March 13, 1931, from our chapel, with his wife, Mrs. Beatrice Bennefield; mother, Mrs. Elizabeth Benson, and Mr. and Mrs. Abraham, of New York, attending. Interment Lincoln. Rev. J. S. L. Pradd, Rev. A. L. Humphrey and Rev. Wiggs officiating. Haugabrooks & Co.

(COLORED)

JOHNSON—The remains of Mr. Robert Johnson are held for the location of relatives. David T. Howard & Co.

MALONE—Mrs. Lucy Malone, of 1247 Acton street, S. E., died Friday afternoon. Funeral will be announced later. David T. Howard & Co.

JACKSON—Mrs. Susie Jackson, of 224 Grant street, passed away March 10. The remains will be sent today (Saturday) to West Point, Ga., for funeral and interment. Hanley Co.

SHEPHERD—The friends and relatives of Mr. and Mrs. F. H. Shepherd and daughters, Mr. and Mrs. F. B. Johnson and daughter, Mr. Willie Shepherd, Mr. Emile Shepherd, of Jacksonville, Fla.; Mr. and Mrs. Robert Shepherd, Mr. and Mrs. H. W. Norman, Mr. and Mrs. Sam Watts, Mr. Barnie Watts, Mr. Sam Watts, Jr., Mr. and Mrs. Robert Watts, Mrs. Mary Jackson, Mrs. Corrie Bigsby, Mr. and Mrs. Jake Gibbs are invited to attend the funeral of Miss Nellie Shepherd Sunday, March 15, at 2:30 o'clock, Mt. Vernon Baptist church. Interment Lincoln cemetery. Rev. C. H. Pickett will officiate. The following gentlemen are requested to act as pallbearers and will please meet at the residence, 1010 Michigan avenue, N. W., at 1:30 o'clock: Messrs. Henry Smith, James Sheehee, James Nelson, John Hood, Eddie Rankin, Ernest Ector. Harris Funeral Home. W. J. Harris in charge.